2 CENTS PAY NO MORE!

Chicago Daily Tribune

THE WORLD'S GREATEST NEWSPAPER

FINAL ★★★

VOLUME XCVIII.—NO. 197 C [REG. U. S. PAT. OFFICE. COPYRIGHT 1939 BY THE CHICAGO TRIBUNE.] FRIDAY, AUGUST 18, 1939.—32 PAGES THIS PAPER CONSISTS OF TWO SECTIONS—SECTION ONE PRICE TWO CENTS IN CHICAGO AND SUBURBS ELSEWHERE THREE CENTS

SEEKS HUNGARY AS NAZI ALLY

HARD LUCK HITS GOVERNOR'S DAY 3D TERM ENVOY

Noise in Bleachers Ends Jackson Talk.

BY PARKE BROWN.

[Chicago Tribune Press Service.]

Springfield, Ill., Aug. 17 [Special].—An emissary of the national administration who came to Springfield today to join in a general chorus of praise for the third term as a wonderful institution was beset by hard luck. He was Solicitor General Robert H. Jackson, the biggest national speaker that could be obtained for Governor's day at the state fair.

Robert H. Jackson.

Jackson's misfortunes were due partly to the fact all the local talent were put ahead of him on the program. Placing him last on a list of six speakers prevented the radio audience from hearing more than a third of his twenty minute speech.

But his bad luck did not stop there. He had finished another third of his manuscript and was just beginning to voice his demand for a third term for President Roosevelt when a slowly rising wave of applause started at the north end of the big grandstand before which the speakers talked into the microphone.

Answer to Conservatives.

The emissary from Washington had spoken of conservative Democratic efforts to boost the selection of a compromise candidate for 1940.

"The answer of the rank and file of Democrats to this move," he went on, "has been a widespread demand for President Roosevelt himself to accept another term."

There was another sentence, possibly two, attempted in competition with the applause. The closing tribute to Roosevelt which never reached his audience was: "He is our Lincoln!"

Without any explanation, the distinguished visitor laid aside his manuscript and quit.

Radio Time Expires.

All the old timers knew what had happened. Those who managed the occasion had put Jackson off so long that not only had the radio time expired before he finished, but the patience of the horse racing fans became exhausted.

The bleacher seats, from which much of the applause came, and a large part of the stand were filled with racing fans. At 5 minutes past 2—the races were scheduled to begin at 2—the fans began to pass out the razzberry applause for Jackson.

The Democrats in charge had their own explanation for what befell Jackson. S. L. Nudelman, one of Gov. Horner's most important advisers, said the applause was occasioned by the crowd mistaking a man alighting from an automobile in the field within the track for Gov. Horner. Old timers did not accept the explanation.

Full of Third Term Talk.

The day had been full of third term talk in which Mayor Kelly, Senators Scott W. Lucas and James M. Slattery, Harry B. Hershey, chairman of the Democratic state committee, and F. Lynden Smith, a member of the Horner cabinet, had spoken enthusiastically in behalf of third terms for both President Roosevelt and Gov. Horner.

Listeners who read newspaper accounts of Mayor Kelly's Pittsburgh speech in which he told the Young Democrats to draft Roosevelt for another four years thought he was a little more mild today.

Gov. Horner's message to the throng did not include a direct statement that he will run again. It was sent from the invalid's summer resting place in Highland Park and was read by State Chairman Hershey.

Horner Hopes to March Again.

"It is my one consolation today," the governor wrote, "that by resting now I may the quicker be marching with you again into the thickest of the coming fray."

As Mr. Jackson and the day's program were suddenly choked by the razzberries of the race fans, there were falling the first drops of a big rain and windstorm that put an end to fair activities. The harness races were put off until tomorrow.

It was the first time within the memory of the oldest oldster present that it rained on Democratic day at the fair.

REDS BEAT CUBS, 7 TO 6; SOX WIN FROM TIGERS, 2-1

The Reds beat the Cubs, 7 to 6, in a ten inning game in Cincinnati last night.

The White Sox defeated the Tigers, 2 to 1, yesterday.

[Details in sports section.]

NEWS SUMMARY

of The Tribune [And Historical Scrap Book.]

Friday, August 18, 1939.

FOREIGN.

Adolf Hitler negotiates with Hungarian foreign minister for right to send troops through Ruthenia in case of war. Page 1.

Nephews of British king reveal military secrets and get in trouble with war office. Page 1.

Gen. Franco shifts ace generals to posts near Gibraltar and to Balearic Islands. Page 2.

LOCAL.

Gamblers hold old home week in grand jury anteroom. Page 1.

A parrot is slain and the slayer confesses. Page 1.

C. I. O. reverses policy, asks Armour & Co. to confer on contracts based on individual plants. Page 6.

Two more great names added to Music Festival program. Page 7.

Jury clears Kofkin of murder in Wieboldt labor slaying. Page 8.

Joliet real estate operator held on charge of plotting to engineer vote fraud. Page 9.

Suburban civic leaders tell how they think superhighways should fill traffic needs. Page 12.

Deaths and obituaries. Page 12.

DOMESTIC.

Robert H. Jackson, third term envoy at Governor's day rally, beset by hard luck. Page 1.

Miss Britain of Music Festival greeted in New York. Page 1.

Union leader assails Roosevelt as bungler in labor matters. Page 3.

Squalus raised another 70 feet; towed five miles toward shore. Page 5.

WASHINGTON.

Bund Head Kuhn says Attorney General Murphy addressed meeting of organization in Detroit. Page 3.

Van Nuys and King see 15 Democratic senators oppose 3d term. Page 4.

SPORTS.

Coaches demote seven in All-Star squad shakeup. Page 21.

Roberts joins injury list in Giants' training camp. Page 21.

Mutual system to broadcast world series exclusively. Page 21.

Australians eliminate Mako and Tidball in national doubles. Page 23.

Cardinals hand Pirates 9th straight defeat, 4 to 2. Page 24.

EDITORIALS.

Getting It and Spending It; Culture versus Agriculture; The Tactics of Communism; Poor Men, Big Funds. Page 10.

FEATURES.

Food news, recipes. Pages 13-15.

News of society. Page 17.

Looking at Hollywood. Page 17.

Radio programs. Page 18.

Crossword puzzle. Page 22.

Day by Day on the Farms. Page 25.

COMMERCE AND FINANCE.

AAA will take over half of cotton held on loans. Page 25.

Prices increase after six states shut down oil wells. Page 25.

Cities Service Power elects midwestern men new directors. Page 25.

Standard Oil [N. J.] head urges prod on Mexican oil land grab. Page 25.

Treasury asks business for views on taxes; new study expected. Page 25.

Lockheed Aircraft profit sets record in first half of 1939. Page 25.

Four companies declare extra dividends on common stocks. Page 27.

Want Ad index. Page 27.

THE WEATHER

FRIDAY, AUGUST 18, 1939.

[Central daylight saving time.]

Sunrise, 6:01; sunset, 7:46. Moon sets 10:22 p. m. tomorrow. Jupiter and Saturn are morning stars. Mars is a brilliant night luminary.

CHICAGO AND VICINITY: Partly cloudy Friday; Saturday fair; little change in temperature; gentle northwest to north winds.

ILLINOIS: Partly cloudy, scattered thundershowers and cooler southeast and extreme south Friday; Saturday fair and somewhat warmer.

TEMPERATURES IN CHICAGO.

For 24 hours ended 2 a. m. Aug. 18:

3 a.m...72	9 a.m...72	3 p.m...79	9 p.m.‡74
4 a.m...72	10 a.m...73	4 p.m...79	10 p.m...74
5 a.m...72	11 a.m...75	5 p.m...76	11 p.m...74
6 a.m...71	Noon...76	6 p.m...76	Midn't...74
7 a.m...71	1 p.m...76	7 p.m...75	1 a.m...74
7:50...†70	2 p.m.*80	8 p.m...75	2 a.m...73
8 a.m...71			

*Highest. †Lowest. ‡Unofficial 9 p.m.-2 a.m.

For 24 hours ended 7:30 p. m. Aug. 17:

Mean temperature, 75; normal, 72; Aug. excess, 41 deg.; excess since Jan. 1, 620 deg.

Precipitation, none. Aug. deficiency, 1.32 in. Total since Jan. 1, 22.41 in. Excess since Jan. 1, 1.02 in.

Relative humidity at 7:30 a. m., 78; 1:30 p. m., 70; 7:30 p. m., 73.

Highest wind velocity, 15 miles an hour, from the northeast at 3:38 p. m.

[Detailed weather report on page 24.]

Ragweed pollen count, 45 granules per cu. ft.

Gamblers Parade Past Skidmore Jury

A SONG ON LIPS, MISS BRITAIN IS GREETED IN N. Y.

Flies to Chicagoland Festival Today.

BY MARCIA WINN.

[Chicago Tribune Press Service.]

(Picture on back page.)

New York, Aug. 17.—Marjorie Farrage, who a month ago was an obscure bank clerk in the north of England, came to America today with a new, impromptu title, "The Dixie Queen."

Tomorrow she leaves for Chicago aboard an American Airlines plane to sing as Miss Britain in the tenth annual Chicagoland Music festival in Soldiers' field Saturday night. She should be in good voice, for she sang most of the way to America as she flew the Atlantic on the Dixie Clipper. She had all the other passengers singing with her, too, from a liquor magnate to a titled English lady.

She Learns New Song.

They sang anything and everything from Gilbert and Sullivan arias to grand opera, from Irish folk songs to "The End of a Perfect Day," which the Americans on board taught Miss Farrage at her request. Carrie Jacobs Bond, the composer, will be guest of honor at the music festival Saturday, and Miss Farrage, chosen by the judges of the London Daily Sketch to represent England, Scotland, and the isles at Soldiers' field, wanted to learn it. "I couldn't buy the music in London," she explained.

Miss Farrage emerged from the Clipper at 2:34 o'clock this afternoon, a fair-haired, vivacious little figure, surrounded by a swarm of well-wishers, each of whom called her "Queen." Each, in his own fashion, had sought to take care of the little English soprano on her first flight and her first trip over the Atlantic.

Greeted by British Officials.

Miss Farrage was greeted at the Port Washington seaplane base by a host of officials. These included G. W. Baldock, vice commissioner general for Great Britain at the New York World's Fair; J. P. Gibbon, secretary of the British empire chamber of commerce, and Miss Muriel J. Plage, New York representative of Barclay's bank, dominion, colonial and overseas, for which Miss Farrage is a clerk in Darlington, England, 247 miles north of London.

That is, she was a clerk at Barclay's. When she won the festival contest, she resigned to accept a deluge of engagements for radio, television, and concert appearances.

She is very gay with every inch for her 5 feet 3 inches tense with excitement.

Calls Her Trip Topping.

"It was everything you can say," she said of the 31 hour 24 minute trip. "It was topping, enormous, thrilling, jolly——"

"Don't use the word 'topping,'" cautioned the British empire chamber of commerce secretary. "Americans misunderstand it."

"Why not?" she parried. "I mean it. Anyway," she continued, tossing a blanching glance from her green-gray eyes at him, "I loved it. It was great fun. It was enormous. It was a perfect day when we left England—the first perfect day England has had in six years."

The British empire chamber of commerce secretary raised his eyebrows. "You make the most awful cracks," he said. "Can't you hush?"

"Well," Miss Farrage said coldly, "will you give me a list of cracks I must not make? I said it was a perfect day."

Dances to Swing Music.

"It's been a whirl," she continued, ignoring him. "I haven't had time to think or speak."

When she got to her suite a small party of dignitaries awaited her. Tonight she danced to the swing music of Guy Lombardo at the Waldorf.

But through all the unfolding of this strange new world and excitement, she has sung. Anything. Everything. Parts of songs. Whole songs. And when reporters, expecting her to be impressed by the clipper, asked what was the most beautiful part of her trip, she replied, "When we sang!" Then when they asked, "What do you want to see most in America?" her answer again surprised them.

"I want to see most of all Soldiers' field, where I'm going to sing," she replied with fervor. "It's the high spot in the whole thing."

CONTINUOUS PERFORMANCE

[Copyright, 1939, by The Chicago Tribune.]

The Parrot and the Lady: This Is Their Story

This is the story of "the lady upstairs" and "the parrot that talked too much."

Although a mister, this one, like most parrots, answered to "Polly." For twenty years he had been the sole companion of Miss Ida Bresemann, a spinster of middle age, who rooms at 2149 North Springfield avenue.

Polly was a conversational bird. Hour after hour as he perched in his cage beside the open window Polly talked. When Miss Bresemann was home the parrot kept her entertained with his chatter.

His Culture Fades.

When she was not there Polly carried on a monologue for his own amusement, or that of passersby. It is agreed that until recent months Polly was a genteel and refined parrot, fit drawing room company for the most fastidious. But of late, so Miss Bresemann admits, Polly had been listening with avid attention to some bad boys who played just outside his window.

Miss Bresemann went shopping yesterday. As she returned home she was surprised that Polly failed to greet her. She hurried up the steps and to her room. Polly had vanished, cage and all.

Frantically Miss Bresemann searched her small room. She rushed into the hall. It was in the bathroom that she finally found Polly. He was in his cage. The cage was in the bathtub. The bathtub was filled with water.

Miss Bresemann seemed hysterical when she telephoned for the Shakespeare avenue police. Detectives George Schneider and William Higginson dashed over. They examined the victim, his cage, the bathtub, and the empty room.

But there was no trace of the culprit. There were no fingerprints or footprints, not even a trail of bird seed.

The Slayer Confesses.

Policemen Schneider and Higginson were searching under the bed when suddenly appeared none other than "the lady upstairs." She is Mrs. Genevieve Gehring, 24 years old, whose mother-in-law owns the building.

"I did it," Mrs. Gehring announced calmly.

"I got a key to the flat. Then I turned on the water in the tub and held the cage under until the bird was drowned."

Policeman Schneider said there was nothing Miss Bresemann could do save get a warant in the morning.

But why, he asked, did Mrs. Gehring kill Polly?

The "lady upstairs" explained: "That parrot," she said, "that parrot talked too much."

JUSTICE BUTLER ILL IN GARFIELD HOSPITAL AT WASHINGTON, D. C.

Washington, D. C., Aug. 17 (AP).—Associate Justice Pierce Butler is a patient at Garfield hospital here for treatment of what his physician describes as a "minor bladder ailment." Dr. Fred R. Sanderson said he expected the 73 year old justice would remain at the institution for "a week or ten days." Mrs. Butler said she expected her husband would return soon to their farm in Howard county, Md., and that he was "feeling very well."

Justice Butler.

DANIEL C. ROPER RESIGNS POST AS ENVOY TO CANADA

ABOARD U. S. S. LANG, BAY OF ISLANDS, Newfoundland, Aug. 18 [Friday] (AP).—Former Secretary of Commerce Daniel C. Roper has resigned as United States minister to Canada.

President Roosevelt, aboard the Tuscaloosa, disclosed he had accepted the resignation before leaving Hyde Park. He said he had sent Roper a letter of regret and thanked him for his willingness to take the post temporarily during the recent visit of King George and Queen Elizabeth of England.

Crashes Into Cruiser.

SYDNEY, Nova Scotia, Aug. 17.—Carrying a load of civic officials on their way to welcome President Roosevelt here this afternoon, a Royal Canadian Mounted Police cutter crashed into the cruiser Tuscaloosa. A boat from the Tuscaloosa took off the passengers after which the civic officials, none of whom was injured, greeted the President.

Uncle George's Generals Curb Nephews' Press

BY DAVID DARRAH.

[Chicago Tribune Press Service.]

LONDON, Aug. 17. — British war office officials went into an embarrassed huddle tonight to decide what to do about the disclosure of military secrets by two young nephews of King George VI. of England.

The leakage occurred in an article published in the Harewood News, a typewritten sheet edited and distributed by Viscount Lascelles, 16 years old, and his brother, Gerald David, 15. They are sons of the princess royal, the king's sister, and the earl of Harewood.

Grave View Is Taken.

After a conference of high army officers and executives at the war office it was stated that a "grave view is taken of the article. Certain military information should not have been published. The judge advocate general will have to be consulted as to what action will be taken."

London newspapers were forbidden to reveal the contents of the offending article.

"On no account must the matter in this article be republished," a war office spokesman said.

Any paper ignoring the ban would presumably lay itself open to penalties under the official secrets act.

Circulation of 200.

Circulation of the Harewood News is estimated at around 200. Most of the subscribers are tenants of the Harewood estates near Leeds or fellow students of the Lascelles brothers at Eton college. The sheet first appeared in 1936 when the earl gave his two sons a typewriter. They produce four or five issues a year and any one can get on the mailing list by subscribing at a cost of $1.25 a year.

Although the official circulation is small, the Harewood News sheet is passed about from hand to hand in Yorkshire, where it has achieved something of a reputation for its excellent racing tips.

On Relief; His Attorney Argues He Isn't Vagrant

Milwaukee, Wis., Aug. 17 [Special].—Alfred Byrd, who lives on public relief and was arrested at a disorderly house, cannot be convicted of vagrancy, James Dorsey, his attorney, argued in District court today, because he is on relief. His public relief is a visible means of support, the attorney argued. Judge Hedding took the case under advisement.

Expect to Tell of Money Paid for Protection

BY JAMES DOHERTY.

Open house for gamblers was held yesterday in a room adjacent to the fourth floor wing of the United States courthouse. There a federal grand jury is investigating the income of William R. Skidmore horseman and junk dealer. Sooner or later the gamblers are expected to tell how much, if any, protection money they have paid Skidmore.

William R. Skidmore.

Taking precedence over all the others was Julius "Lovin' Putty" Annixter, who was tops of the west side gambling aristocracy twenty odd years ago—and with excellent political connections. When Putty began to feel his age, the boys recalled yesterday, he taught all the tricks of the trade to a youngster, William Johnson, who became his successor and is now the "big shot."

Al Ford, a loop bookmaker once rated as Skidmore's lieutenant and who, according to government officials, was succeeded by George [Doc] Williams, was allowed to go home after the morning session. He said he had been there two days.

Andy Creighton Waits, Too.

Waiting impatiently was Andy Creighton, described as boss but not owner of the elaborate gambling institution that formerly operated at 63d street and Cottage Grove avenue. Bill Johnson is supposed to be the owner and Creighton is rated as his next in command.

Representing the northwest side was Maurice Greenspahn, who, with his brother, Joe, has operated a string of handbooks. Peter J. La Verdu, who said he had been out of work for two years but who was once prominent on the west side, also awaited a call into the jury room.

One south side gambler said he had been sitting in the anteroom since Monday. A game of cards was suggested but it was reported some of the waiting witnesses had positive opinions concerning the card ability of the others. So they just sat and waited.

Not called yet but curious, apparently, was Dennis [The Duke] Cooney, gambling power of the 1st ward, which embraces the loop. He was seen strolling through the courthouse lobby.

Annixter Excused for Health.

Annixter, now well up in years, was excused early, it was said, because of his health, but he is expected back when the jury is ready to hear him. He is rated as a silent partner in the business still operated by Johnson.

Johnson, called a partner of Skidmore in certain activities, is also expected to attend on a future occasion. He did not, as was reported, testify last Monday, government officials said. When he does appear he is in for a session of two or three days with the jurors, reporters learned.

The prosecutors are keeping a dozen witnesses on hand at all times and it is not a case of first come, first served. The group yesterday was made up of men connected with gambling resorts owing allegiance to Skidmore.

Probe Protection Payments.

The government is endeavoring to ascertain if these gamblers paid Skidmore for protection. But, it is said, the government is not interested in what Skidmore did with the money he collected. How much, if any, Skidmore got that he did not pay taxes on is what the government wants to know.

It was reported that the bookmakers had decided to be frank with the grand jury about any payments made. Otherwise, it was said, they might be accused of shorting the government themselves.

Yesterday subpenas were served on two loop banks calling for any records of Skidmore's bank accounts between 1933 and 1935.

Total average net paid circulation

JULY, 1939

DAILY in excess of 900,000

THE CHICAGO TRIBUNE

HITLER WANTS RIGHT TO MARCH INTO RUTHENIA

Talks with Budapest Foreign Minister.

BY SIGRID SCHULTZ.

[Chicago Tribune Press Service.]

BERLIN, Aug. 17.—Long conferences taking place between Fuehrer Hitler and Count Stephen Csaky, Hungarian foreign minister, today led some foreign observers to believe that, in the event of war, German forces would invade southern Poland from Carpatho-Ukraine [Ruthenia], former Czecho Slovakian territory now occupied by Hungary.

Hitler, it was believed, is attempting to secure from Hungary the right to march his armies through Carpatho-Ukraine.

Csaky and Doeme Sztojay, Hungarian minister to Germany, spent several hours with Hitler today in his mountain retreat at Berchtesgaden. Both yesterday and today Csaky also saw Joachim von Ribbentrop, German foreign minister.

Strong German forces already are garrisoned in the western part of Slovakia, a German protectorate which also was part of former Czecho-Slovakia and which lies just west of Carpatho-Ukraine. In view of this, some observers believe that in case of war German forces would invade southwestern Poland through the Jablunka pass.

Report Pass Barricaded.

German reports are that the Poles have barricaded Jablunka pass. High strategical value is attached by both Germans and Poles to this pass, which cuts through the Jablunka mountains at a height of 600 feet. A highway and railway connecting western Slovakia and the Polish city of Cracow lead over the pass.

Tonight's newspapers said the Poles closed completely their frontiers bordering on Slovakia, Silesia, and Bohemia-Moravia, another German protectorate. Trains permitted to cross the frontiers are searched by strong police detachments, while roads along the border are being barricaded, the press said.

Charge Germans Are Terrorized.

Berlin papers also published reports that wholesale arrests of Germans are being made in Poland. They charged that there is danger of a "Polish massacre similar to the insurrection of 1921."

They printed long reports about alleged Polish terrorism against German, Ukrainian, and Czech minorities in Poland. From Upper Silesia came a report of the imprisonment of 1,000 Germans. The arrest of the same number of Ukrainians, including 70 priests, was reported from East Galicia.

Among those reported taken into custody was Rudolph Wiesner, a pro-Nazi leader of the German minority in Poland.

[*Other dispatches from Warsaw said Wiesner and forty-two others had been freed, but that Wiesner was ordered to be ready if called by authorities for questioning.*]

Declare Czechs Are Oppressed.

Nazi newspapers indignantly charged that Czechs in the Teschen territory had been oppressed. Poland severed Teschen from former Czecho-Slovakia with German approval after the German occupation of Sudetenland.

The Nazis reported that the Czechs are being pressed into military service by the Poles. They asserted that Polish authorities have equipped an insurrectionist league in Upper Silesia with arms.

"This horde now is to be let loose on the terrorized German population," the press charged.

While last year a similar campaign against the Czechs aroused such interest among Germans that radios were operated constantly in stores and offices, public radios now remain silent. Everyone sticks to his job, whether he is working for himself or is mobilized.

Phones to Rome Kept Busy.

Despite the press reports, official circles claimed consistently that negotiations on the controversy with Poland over the Free City of Danzig and the Polish corridor [Pomorze] are underway and that they will afford the solution Germany desires without war.

Telephone lines between Berchtesgaden and Rome, and between Foreign Minister Von Ribbentrop's castle, Fuschl, and Rome are kept open day and night. Officials said that Count Galeazzo Ciano, Italian foreign min-

[Continued on page 2, column 2.]

August Sale
Coats of Elegance

They reflect the lavish air of luxury which this Autumn demands . . . in styles with the debonair lines of youth in their graceful silhouettes. The coat shown, of exquisite needlepoint woolen, has double-front panels of finest London-dyed Squirrel. Typical of the extraordinary values in our great August sale

$78

OTHER FUR-TRIMMED COATS FROM $58 TO $300

Johnson & Harwood INC
PITTSFIELD BLDG. 1st & 3rd FLOORS
37 N. Wabash Ave. at Washington
Air Conditioned Throughout

AXIS' CONFIDENCE BREAKING, FRENCH OBSERVERS CLAIM

Declare Rome Hesitates in Backing Berlin.

BY EDMOND TAYLOR.
[Chicago Tribune Press Service.]

PARIS, Aug. 17. — As the propaganda war between the Rome-Berlin axis and the Paris-London alliance reached a new peak of intensity today, blanketing Europe with a fog of rumors, threats, and blandishments, symptoms of a breaking up from within began to appear on both sides.

On the positive side, from the French point of view, were reports of nervousness, approaching panic, and general demoralization in both Italy and Germany. Likewise, official circles here now seem satisfied that no agreement on basic policy between the two dictatorships was reached at Salzburg last week and that the superficial coördination of German and Italian propaganda hides deep divergences.

French Envoy Returns.

It is considered significant that while the Italian press follows the German in scoffing at the various peace proposals which were put out as trial balloons by the dictatorships themselves, it plays up the return today of French Ambassador François-Poncet to his post in Rome as an event of great importance.

Foreign observers say it does seem that the Rome-Berlin partners feel anything but sure of themselves—especially Rome. Reports from foreign observers say that despite the spectacular mobilizations in Germany and Italy neither country is preparing for immediate war. Furloughs in the Italian army, which have been entirely canceled for some time past, are being granted again until Sept. 6.

Trafic Tied Up Three Weeks.

German fortifications along the Polish frontier are reported several weeks short of completion. Preparations are continuing normally for the Tannenberg celebration on Aug. 27 and the Nazi party congress at Nuremberg Sept. 2 to 11. At Tannenberg Fuehrer Hitler will speak on the battlefield where Von Hindenburg's army defeated the Russians 25 years ago. The Tannenberg and Nuremberg events will tie up rail trafic in the reich for the next three weeks.

In these circumstances it is believed here that the real showdown will not come before the middle of September. It is expected that Hitler will launch a verbal crusade against Poland at Tannenberg and gradually intensify it throughout the Nuremberg congress as was the case last year with Czecho-Slovakia. This delay would give the French and British a breathing spell.

Seek to Stir Minorities.

German propaganda has been pouring into France through the mails and over the ether waves, and Nazi propaganda experts seem to pin their hopes particularly on provoking violent anti-war sentiment in Alsace, in French Flanders, and in Brittany. In Brittany the Breton autonomist movement, hitherto little more than a joke, is slowly gaining strength, some observers say.

Altogether the setup appears exactly like last year before Munich but on a bigger scale. Premier Edouard Daladier, however, has one trump card which he is still holding—the French army. It is infinitely stronger than last September and it will be utilized differently.

If further mobilizations become necessary they will be carried out in an entirely different manner from last year, THE TRIBUNE is informed. It is now recognized here that the manner in which the partial mobilization was carried out then played into Hitler's hands.

OCEAN VESSEl MOVEMENTS.

Arrived.	At.	From.
Hansa	Cherbourg	New York
Bremen	Cherbourg	New York
Batory	Copenhagen	New York
Rex	Gibraltar	New York
Washinyton	Havre	New York
Vulcania	New York	Naples
Manhattan	New York	Hamburg
Europa	New York	Bremen
Washington	Plymouth	New York
Pres. Cleveland	Shanghai	San Francisco
Departed.	**From.**	**For.**
Queen Mary	Southampton	New York
Ile De France	Havre	New York
Santa Rita	New York	Valparaiso
Deutschland	New York	Hamburg

Polish Troops Act to Bar Invasion

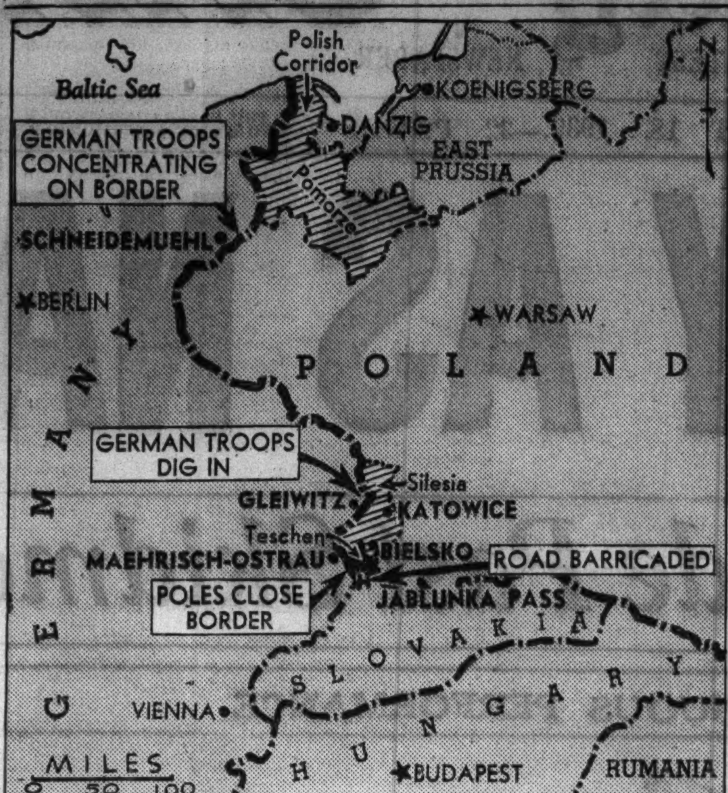

While Adolf Hitler was reported to have negotiated with Hungarian leaders for the right to mass troops where they could invade Poland from the south, Poland's defense forces took precautions along their frontiers.

NAZIS SEEK NEW HUNGARIAN PACT FOR AID IN WAR

Hitler Sees Magyar Foreign Chief.

[Continued from first page.]

ister, and Von Ribbentrop may confer again personally in the near fture.

Officials shrouded in secrecy the nature of the negotiations on the Danzig problem. British circles denied that England is helping to prepare a new Munich.

Meanwhile German troops in Upper Silesia manned defensive positions, some still under construction, along the Polish border. At other border points troops concentrations continued.

Open Drive for Colonies.

Though the Danzig problem is unsettled, German propagandists have begun their campaign for the return of German colonies. Big posters calling upon Britain to "return the stolen colonies to Germany" have appeared on the streets. The posters say:

"This is to the advantage of the British. They can then learn from us what it means to colonize. Furthermore, let them stick their British noses into their own cooking pans which stink to heaven."

Robert Coulandre, French ambassador to Berlin, today called at the foreign office to protest against a border incident in which it was claimed German soldiers crossed into France and beat a French customs agent who tried to warn them.

The Japanese in Berlin and Rome are fearful that a Russian-German political agreement will be reached. In Berlin streets stands displaying Nazi literature frequently bore the sign: Germany saves the world from bolshevism. The signs have been painted over with white paint or changed to eliminate all attacks on bolshevism.

Polish Agent Returns.

FREE CITY OF DANZIG, Aug. 17 (AP).—Marian Chodacki, Polish commissioner to Danzig, returned today from a hurried trip to Warsaw, where, presumably, he received new instructions on negotiations with Arthur Greiser, Danzig senate president.

The Polish commissioner's return, indicating that talks between Chodacki and Greiser would be continued, gave rise to some feeling of optimism. There were expressions of confidence that a peaceful solution might yet be found to the question: Shall Danzig return to Germany?

2 RUMANIAN GUARDS SLAIN IN CLASH WITH HUNGARIAN TROOPS

BUCHAREST, Rumania, Aug. 17 (AP).—Two Rumanian frontier guards were killed and one was wounded by Hungarian troops, an official Rumanian announcement said tonight. The shootings occurred near the Rumanian village of Salonta Mare this afternoon, it said.

Arrow indicates town near which fighting occurred.

It was the second Rumanian - Hungarian frontier clash reported this month. In the earlier encounter, on the Tisza river, four Hungarian guards were reported wounded. Official quarters here and in Budapest said the fighting would go no further, because of the "serious international situation."

Fired in Self-Defense.

BUDAPEST, Hungary, Aug. 17 (AP).—A communique late tonight said Hungarian frontier guards were forced to shoot "in self-defense" when Rumanian guards entered Hungarian territory today. Five Rumanian guards entered Hungarian territory, the statement said, "and attacked the three Hungarian guards. The Hungarians shot in self-defense."

FRANCE READY FOR WAR, SAYS GEN. PERSHING

New York, Aug. 17 (AP).—Gen. John J. Pershing, returning tonight from a ten weeks' visit in France, said nobody knows whether there will be a European war. He said the French are ready and the French army is in excellent shape.

At the same time the wartime commander of the A. E. F. agreed with a recent statement by Lieut. Gen. Hugh A. Drum, commandant of the 1st army, that the United States' army and reserve forces were inadequate.

The general, who is 79 years old, had been in France since May 31 in connection with the work of the American battle monuments commission, of which he is chairman.

FRENCH PLANES 'DUEL' ENGLISH IN LONDON SKY

One Killed as Two British Bombers Collide.

LONDON, Aug. 17 (AP). — France gave Great Britain spectacular demonstrations of her air power in two "raids" today and last night in which more than 200 planes participated. Fast British fighting planes engaged them in mock battles in the almost cloudless skies over London and a British observer proudly reported that "under real war conditions, the raiders would have been shot out of the sky."

Cities in Britain "raided" by French planes.

French Report a Success.

One man died and another was injured in the maneuvers when two British bombers collided. One plane crashed in flames near Beal, Northumberland, and the other landed in a field. Other occupants escaped by parachute, one breaking his leg.

Hundreds of thousands of London residents saw the French planes — about 100 bombers and 60 fast attack planes—during the afternoon maneuvers which followed upon a "surprise raid" last night, when the French penetrated as far as Liverpool and Brimingham.

Late today the French air ministry reported all planes had reached the objectives which had been set for them and had regained their bases.

IL DUCE ORDERS ARMY TO STAY ON DUTY IN ALBANIA

ROME, Aug. 17 (AP).—Diplomats one after another conferred with Foreign Minister Galeazzo Ciano tonight for an indication of Italy's attitude toward Poland. The Italian press took the view that tension was increasing over Danzig.

As talks proceeded at a rapid pace Premier Mussolini studied military problems and a decree was published that all Italian soldiers in Albania must remain there until further notice even though their terms of service expire.

Definite information on the number of Italian troops in Albania has never been published, although foreign estimates have run as high as 100,000. While some of the soldiers used in the occupation last April 9 have come home, replacements are understood to have been sent there.

DIPLOMATIC BAG STOLEN; COURIER SHOOTS HIMSELF

SOFIA, Bulgaria, Aug. 17 (AP).—A Rumanian diplomatic courier shot and severely wounded himself tonight after his pouch, reported to have contained documents of great importance in Bulgaria's relations with Rumania, had been stolen. The courier, Todor Paulizu, 35 years old, a captain of the Rumanian general staff, was in an automobile in front of police headquarters when he shot himself. Inside, the Rumanian minister was being told that a nation-wide search would be made for the missing secrets.

There has been a move for Rumania to make territorial concessions to Bulgaria to win this country to cooperation with the Balkan entente of Rumania, Turkey, Greece, and Jugo-Slavia.

BRITISH PLAN FOR PALESTINE DEALT BLOW IN LEAGUE

Mandates Committee Denies Approval.

GENEVA, Aug. 17 (AP).—The league of nations mandates commission today withheld approval of Great Britain's plan to make Palestine an Arab-dominated state. The commission's report was considered a victory for the World Zionist congress, now meeting here, in its fight for a Jewish national home in the Holy Land.

Reporting to the league of nations council, the seven members of the mandates commission agreed unanimously that the new British policy put forth in the May 17 government paper was a reversal of the usual interpretation of the mandate.

Up to League Council.

Four of the seven said flatly that they could not sanction such an about-face limiting Jewish immigration to the Holy Land. The other three, however, declared they considered the change in interpretation of the mandate responsibilities was justified by changes in the Palestine situation itself.

Because of this split, the commission passed to the league council meeting next month the decision to approve or disapprove of the plan. The three who supported the British position were a Briton, a Frenchman, and a Portuguese.

The four commissioners who "did not feel able to state that the policy of the government paper was in conformity with the mandate" were nationals of Switzerland, Belgium, Norway, and the Netherlands.

Gain for Zionists.

Included in the committee report was a letter from the British foreign office indicating Britain would use the unsettled Palestine situation as an argument before the council to gain final approval of her policy. Britain administers Palestine under a league mandate and the league must sanction any change in its terms.

The Zionist congress devoted today's sessions to a lengthy political report by President Chaim Weizmann, reviewing efforts to build up a national home in Palestine.

MacDonald to Make Plea.

LONDON, Aug. 17 (AP). — Colonial Secretary Malcolm MacDonald disclosed tonight he would go before the league of nations council in Geneva next month to try to win approval for the British Palestine plan which the permanent mandates commission refused to approve.

Farley to Be Given Private Audience by Pope Pius XII.

VATICAN CITY, Aug. 17.—Postmaster General James A. Farley will be given a private audience by Pope Pius XII. on Saturday morning at Castel Gandolfo.

Chicago Daily Tribune.
THE WORLD'S GREATEST NEWSPAPER

Vol. XCVIII. Friday, Aug. 18. No. 197.

Published daily except Sunday, Tribune Tower, 435 North Michigan-avenue, Chicago, Illinois.

The Tribune company publishers.

MAIL SUBSCRIPTION PRICES.

Mail subscription prices in Illinois [outside Chicago], Indiana, Iowa, Michigan, and Wisconsin: Daily Tribune only, $5.00 per year; with Sunday Tribune, $12.50 per year.

Zones 3 and 4, in states other than Illinois, Indiana, Iowa, Michigan, and Wisconsin: Daily Tribune only, $12.00 per year; with Sunday Tribune, $15.00 per year.

Zones 5 and 6, inclusive, Canada, Mexico: Daily Tribune only, $12.00 per year; with Sunday Tribune, $19.50 per year.

Foreign: Daily Tribune only, $20.00 per year; with Sunday Tribune $42.00 per year.

Entered as second class matter May 14, 1903, at postoffice at Chicago under the act of March 3, 1879.

Salads—lush and Nature-new.
Crisp — and fresh as morning dew!
Choose your favorite — from the tray —
Drenched in dressing — "Mmm!" you'll say!

RICKETTS
at the Watertower
103 East CHICAGO

FRANCO SHIFTS ACE GENERALS TO KEY POSITIONS

Fill Posts Near Gibraltar and in Balearics.

BY SAM BREWER.
[Chicago Tribune Press Service.]

MADRID, Aug. 17.—Generalissimo Francisco Franco, in a surprise shakeup of defense commands, announced today, strengthened Spain's position in zones near Great Britain's Gibraltar, the crossroads of Atlantic-Mediterranean trafic, and in the Balearic Islands, which lie in the path of France's lifeline to Africa.

Gen. Fidel Davila, former defense minister, a hero of the civil war and one of the ablest commanders in Spain, replaced Gen. Andres Saliquet in command of the second military headquarters in Seville. The command takes in all of Spain's most important defense system — Southern Spain and the strategic seacoast from Cadiz to Cartagena.

Air Chief to Balearics.

Gen. Alfredo Kindelen, air force chief during the war, was put in command of the military region of the Balearics, which during the war were developed by the Italians into a major air base.

Four of the civil war's distinguished field commanders also were shifted to the important Moroccan zone, where five divisions now are stationed. Gen. Carlos Asensio was named high commissioner.

New commandants also were named for the three naval districts—Cartagena, El Ferrol, and Cadiz—and the Balearics became a separate naval region under a special commandant yet to be named.

Move to Stop All Gaps.

The reorganization of the defense commands and areas is a move to stop all gaps to the southward and cover not only the coastline on each side of Gibraltar and the important ports, but to give a strong setup also on the African coast opposite Spain and Gibraltar and put skilled commanders in the Balearics.

Chas. A. STEVENS and Co.
STATE NEAR WASHINGTON
Chicago's largest store for Women

LOVELY! SILK SATIN
Night Robe
an August special at only
3.00

Its smooth lines positively pamper your figure! So feminine and flattering in pastel bouquet prints on Tea Rose, or White backgrounds. Sizes 32 to 38 . . . and very special at only 3.00. Come in for yours today!

STEVENS LINGERIE
Open 9:45 to 5:45
2ND FLOOR

Advertise in the Tribune

Teenya's
PETAL TOQUE
3.95

A choux of felt petals falls over your brow. Rayon satin streamers cascade from the snug felt crown and flutter across your back hair. Wear this Petal Toque now with your Fall costume suits.

CARSON PIRIE SCOTT & CO
Teenya Hats, Fifth Floor.

While they last!

FANCY SHIRTS
Remaining from Our Sale
$1.65
Regardless of Former Prices!

NECKTIES
Formerly $1.00 and $1.50
75c

JOHN T. SHAYNE
MICHIGAN AVENUE AT RANDOLPH

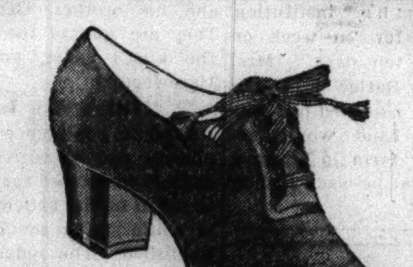

A great sale of $6.75
AIR-O-PEDIC SHOES
from our own stocks and never sold by us for less than $6.75—now
$4.95

Every shoe is smartly styled—every shoe has the famous built-in Air-o-Cushion heel-rest, the built-in arch and full five toe fit—every shoe is made to give you restful comfort and smart fashion lines. We have never sold them for less than $6.75—now they're reduced to $4.95 while our stocks last. Make your selection early—7th floor

MAURICE L ROTHSCHILD
State at Jackson

Chas. A. STEVENS and Co.
STATE NEAR WASHINGTON
Chicago's largest store for Women

August Sale of Coats

YOU'LL LIKE OUR NEW COATS WITH
Rich, Aristocratic Mink
$58 A STEVENS AUGUST SPECIAL

Of course you love Mink . . . so rich in color, so utterly flattering! And Stevens large collection include many fine examples of the new Silhouette, lavishly adorned with Mink. Left: Mink Rever on slim fitted, belted body of Pinpoint Wool. Right: Moulded Reefer of Pinpoint Wool with Mink Rever.

OTHER AUGUST PRICES $68.00, $98.00, $138.00 AND UP

We are happy to arrange a convenient time payment plan to suit your requirements.

STEVENS COATS
Open 9:45 to 5:45
3RD FLOOR

PERSIAN LAMB
FEATURED IN

AT THE GUARANTEED AUGUST SALE PRICE
$190

FOURTH FLOOR

THE HUB
Henry C. Lytton & Sons

MURPHY SPEAKER AT BUND SESSION, FRITZ KUHN SAYS

Warns Dies Committee of Political Reprisals.

BY WILLARD EDWARDS.
[Chicago Tribune Press Service.]

Washington, D. C., Aug. 17.—Fritz Kuhn, leader of the German-American bund in the United States, finished two days of testimony before the Dies committee on un-American activities this afternoon with a warning to committee members that they had ruined their political futures.

Obviously irritated at the flow of questions concerning the activities of his organization, Kuhn momentarily stunned the Democratic members of the committee with the volunteered information that Attorney General Frank Murphy once addressed a bund meeting in Detroit in 1936.

The bund leader seized upon a lull in the questioning to say loudly:

"Here's another thing you might like to know. Did you know that the general attorney, Mr. Murphy, addressed a bund?"

Meeting Held in Detroit.

"Do you mean Attorney General Frank Murphy?" asked Representative J. Parnell Thomas [R., N. J.].

"Yes," said Kuhn. "It was in the German house in Detroit in 1936. He was invited and he came there and spoke about 10 minutes."

"What was the topic?"

"O, about the German element in general."

"Did he praise the bund?"

"Naw," replied Kuhn.

Chairman Martin Dies immediately recessed the hearing and the Murphy speech was not referred to when testimony was resumed.

Throughout the day Kuhn denied that the bund had any connections whatever with the Nazi government in Germany. He admitted he and other bund leaders made trips to Germany and that he talked to Hitler on one occasion. He also admitted that numerous letters had been exchanged between bund officials and representatives of various societies in Germany.

Denies Foreign Pledge.

To a series of ten questions put by Rhea Whitley, committee attorney, however, Kuhn denied that the bund required a pledge of loyalty to any foreign country; supported a dictatorship form of government for this country, or advocated the overthrow of the United States government by violence; or received instructions from a foreign government.

"Why don't you subpena the Nazi government?" he burst out. "I object to all this. My time is too valuable. You're supposed to investigate un-American activities, not Germany."

Thereafter, at intervals, the witness interjected:

"I still object." While the chairman gaveled the table in an attempt to silence him, Kuhn loudly demanded the services of a lawyer, which was refused him.

When he left the stand Kuhn told reporters: "Mr. Dies and Mr. Starner [Alabama Democrat] have lost their political futures."

Persecution Is Charged.

Kuhn was questioned at length concerning the phrase "the fifth year of our battle" which he used in 1937. Recalling that the bund was formed in March, 1936, only a year previously, Starnes wanted to know if Kuhn was not referring to the fifth year of the Hitler régime.

"What is 'our battle'?" asked Starnes.

"The fight of the German-American elements in this country against persecution," replied Kuhn.

"Who persecuted them?" asked Starnes. "American citizens?"

"Sure," said Kuhn. "The communistic movements, the nonsectarian league."

"Didn't you mean the fifth year of Hitler's battle?" interjected Dies.

Charges Persecution.

"No, I did not," replied Kuhn. "It was in 1932 that the persecution of German-American groups started in this country."

Dies asked him to name an instance of "persecution."

"There was a meeting of German societies broken up in Chicago in 1933," Kuhn said. "It was in other cities, too, in Detroit and New York."

Kuhn denied that bund posts corresponded with Germany.

"Don't you know," said Dies, "that the Chicago bund post corresponded with agencies in Germany? Didn't you order those papers destroyed? Didn't they destroy them?"

"I hope they did," shouted Kuhn. "I ordered them destroyed because you didn't give us a fair play."

Battle at Quiz

(Story in adjoining column.)

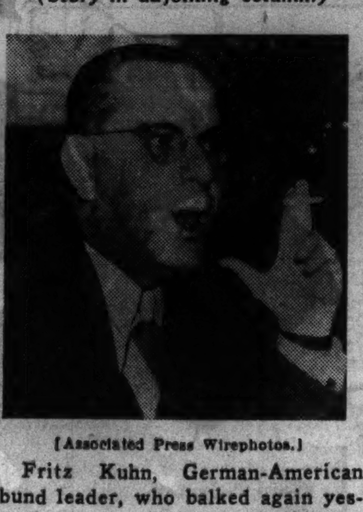

[Associated Press Wirephotos.]

Fritz Kuhn, German-American bund leader, who balked again yesterday at questions shot at him by members of the house committee investigating un-American activities.

Chairman Martin Dies of the committee asking the committee members to frame their questions carefully.

GETS 6 MONTHS FOR $2.80 HOLDUP.
Walter Wegner, 22 years old, 8024 Manistee avenue, was sentenced yesterday by Judge Lambert K. Hayes to six months in the Bridewell for a robbery which netted him only $2.80.

RIPS ROOSEVELT AS BUNGLER IN LABOR MATTERS

Union Leader Addresses New York Federation.

New York, Aug. 17 [Special].—A blast of charges against President Roosevelt and New Dealism for alleged mistakes in handling labor matters was loosed today by Joseph P. Ryan, president of the International Longshoremen's association.

Joseph P. Ryan.

Ryan spoke before the seventy-sixth annual convention of the New York state Federation of Labor, which previously has been critical of the New Deal. His barrage included charges that:

1. Secretary of Labor Frances Perkins is intent on destroying the American Federation of Labor.
2. Edwin S. Smith is retained as a member of the National Labor Relations board solely in the interests of the communist group directing the C. I. O.
3. Chairman Warren Madden of the NLRB knows nothing about labor except what he reads in books.
4. The prosecutors of Harry Bridges, alien C. I. O. leader, should have tried him on charges he is "an Australian agent with no right in this country, a man who strikes American ports and keeps Vancouver, B. C., and Montreal open."

Against Third Term.

Ryan prefaced his criticism with an expression of gratitude that the convention refused to indorse President Roosevelt for a third term. He said he did not want to see the President crown his career of friendship to labor with a continuation of the mistakes he has made.

"The mistakes he is making," Ryan declared, "are in keeping Mme. Perkins as secretary of labor and in keeping Mr. Smith on the labor board solely in the interests, not of the C. I. O., but of the communist group that is directing the policies of the C. I. O.

"Donald Wakefield Smith, who was removed from the board, was just a rubber stamp for Edwin S. Smith. As to Madden, while I have the greatest respect for him, he knows nothing about labor except what he had read in books.

"I regret that President Roosevelt missed the opportunity to get a real labor adviser when he could have appointed Daniel Tobin, president of the teamsters, to his cabinet. But I did not know then that we were going to be faced with a woman intent on breaking up our organization."

Labor Act Denounced.

In a resolution unanimously adopted, the convention delegates denounced the labor act as being "unfair, inequitable, and subversive of the true principles of collective bargaining."

It demands that NLRB give independent representation to craft unions, even when they are minority groups, and called on congress to make such action mandatory by law if the board did not act voluntarily.

The resolution declared further that the board's persistent refusal to deviate from an interpretation of the Wagner act, with the result that minority craft groups were denied the right of direct collective bargaining with employers, "has proven its bias against the fundamental right of minority craft groups to bargain collectively for themselves."

INVESTIGATOR TELLS ATTEMPTS TO LINK BRIDGES WITH REDS

San Francisco, Cal., Aug. 17 (AP).—Charles G. Bakcsy of Santa Monica, a former military intelligence officer, known as "Captain X" during the world war, testified today he had been paid thousands of dollars by water front and shipping officials to investigate Harry Bridges and to determine whether soviet money was supporting water front strikes. Bakcsy was called by the defense at Bridges' deportation hearing.

Bakcsy said he had been discharged in 1936 and almost had a scuffle with Thomas G. Plant, then president of the Water Front Employers' association, because Plant said he was slow getting evidence.

Bridges has denied he is a communist, but the government is attempting to deport him on grounds that he is and that the party advocates violent overthrow of the government.

Lightning Kills Ten Cows on a Farm Near Stockton

Freeport, Ill., Aug. 17 [Special].—Ten cows were killed by lightning last night during a storm as they huddled in a pasture on the farm of Claude Turner near Stockton.

Going to town with Mrs. Snyder's

This is Friday, isn't it? And that's the day for candy, isn't it? And you can't beat candy, can you? And you know her favorites and where she lives, don't you? And she gets hungry for Mrs. Snyder's, doesn't she? And you (like her) (love her) (*both*, maybe), don't you? Gee, mister!

OUT OF TOWN CUSTOMERS SEND ORDERS TO MRS. SNYDER'S MAIN SHOP 119 N. WABASH AVE., CHICAGO

WEEK-END SPECIAL in a beautiful metal container that's full of luscious bonbons and caramel rolls and cocoanut pieces and delicious marmalades and chewies and caramels! (NO chocolates.) ONLY $1.90 for 3 pounds

NETCHER'S BOSTON STORE
State, Madison and Dearborn Streets
"The Door to Thrift"

The Sensational New Juva-Tex Automatic Compact 25c

Cleverest thing we've seen! You fill it with your favorite powder—then use like a regular puff!

- Holds 10 days' powder supply
- No mess, no waste, no spilling
- Applies powder with "Make-up Expert" smoothness
- Petal-soft on your skin
- Washable; in Pliofilm case

Large Bath Size...50c
SEE IT DEMONSTRATED
MAIN FLOOR—STATE.

YUM! YUM!

Eat 'em up!

Golden sweet corn, luscious watermelon, crispy celery, cucumbers and radishes...these are just a few of the fine foods at low prices now waiting for thrifty shoppers, says Mary Meade, Tribune home economics editor.

Her article on page 13 telling how to buy and prepare this week-end's food bargains is only one of the interesting features in the food pages of today's Tribune.

MARSHALL FIELD & COMPANY

Now is the time to buy!

THE ANNUAL AUGUST SALES

bring you important savings

FURS SHOES
FURNITURE

Winter Coats — Alexandre Gloves
Layette Essentials and Nursery Furniture
Baby Carriages — Broadloom Carpet
Kitchen Furniture — Upholstery
Frames and Framing

It's COOL at MANDEL'S
AIR CONDITIONED IN 103 DEPARTMENTS AND DINING ROOMS

FOR YOUR FIRST FALL DRESS, CHOOSE

Black LIVENED WITH Gold

$17.95

Hat from Fifth Floor Millinery

Your perfect BACKGROUND dress. You'll wear it from morn till night...from now on! You'll dress it up or down with different accessories. Breast pockets and young, flare skirt banded with the new feminine SHIRRING. Gold-finished metal clip and belt on black rayon crepe. 12 to 20.

MANDEL'S PIN MONEY SHOP—4TH—WABASH

FINE CLOTHES *for* MEN

SPECIAL...

GENTLEMEN'S ROBES

Were $10.00
Now $7.85

Neat foulard patterns. Blue...maroon...brown. Just the right weight and style for summer comfort and smartness.

BEACH ROBES

All fast colors...for home or beach...were $5.00 to $10.00. $2.95

'Phone Randolph 4884

WE CLOSE 1 p.m. Saturdays

A STARR BEST
ESTABLISHED 1902
11 *to* 15 NORTH WABASH AVENUE
Just North of Madison Street

A SMALL DEPOSIT HOLDS YOUR COAT

Our great August sale gives you sensational savings

ROTHMOOR & BRUCEWOOD COATS

$58

They will be $75 and $85 after August

We got the jump on the market—we bought these luxury coats early—bought them before prices started up-up. We saved huge sums for you—and *guarantee* these coats will be $75 and $85 after August. So the sooner you buy—the more you save

All sizes—11 to 17, 12 to 46, half sizes 33 to 45—other great value groups at $50, $75 and $100, will be correspondingly higher next month—5th floor

CONVENIENT CREDIT — GUARANTEED SATISFACTION

MAURICE L ROTHSCHILD
State & Jackson

AT THE HUB

Annual August SALE

MEN'S SHOES

Ends Soon!

$4.65

$5.35

New Fall Styles Included!

Every pair in stock specially priced. Sport shoes and street shoes, including all new fall arrivals.

First Floor

Bostonians on Sale, $6.85 to $9.45

THE HUB
Henry C. Lytton & Sons
State and Jackson, CHICAGO • EVANSTON • OAK PARK • GARY

AUGUST SALE HIGHLIGHT

Coal Black Persian or Glamorous Ocelot

Furred Tuxedo Winter Coats

$78

AFTER AUGUST $95 AND MORE

Distinctive, dramatic, compelling reasons for buying now. Beautifully draped double panel tuxedo of Persian or Ocelot on Juilliard's Jubilee fabric. Sizes 12 to 20.

FIFTH FLOOR

NETCHER'S BOSTON STORE
State, Madison and Dearborn Streets
"The Door to Thrift"

APPLICATION FOR TRIBUNE ACCIDENT INSURANCE POLICY

AND SUBSCRIPTION TO THE DAILY TRIBUNE

NOTE: For the sum of 25c preliminary term fee, plus 10c a month in advance thereafter, the Chicago Tribune makes available to its Home Delivery Subscribers and members of their families who reside in the same household a $7,500 Travel Accident Insurance Policy. Insurance coverage eventually increases to $11,250 on continuous renewal. Issued by Federal Life Insurance Co., Chicago. NO MEDICAL EXAMINATION. One policy to a person. Issued only to applicants over 10 and under 70 years of age.

Mail this Coupon to the Chicago Tribune. SEND NO MONEY. Accredited representative will call and collect 25c. Official Carrier will collect monthly thereafter for Insurance and Subscription. Insurance will lapse if subscription is stopped.

☐ *I hereby order the Daily Tribune delivered to my home by Carrier six days a week, starting immediately, for which I agree to pay the regular rate.*

☐ *I am a Home Delivery subscriber and agree to continue.*

Do you apply for this $7,500 Travel Accident Policy?..........
(PLEASE PRINT)

Your Name? .... First Name — Middle Name — Last Name

Address?.......... Number — Street — Apt.?..........

.... City — State — Phone?..........

Your Age?.......... Date of Birth?.......... Month — Day — Year

Are You Blind or Deaf?.......... Are You Crippled?..........

Name of Person to Whom Insurance Is to Be Paid in Case of Your Death? (Beneficiary)

.... First Name — Middle Name — Last Name — Relationship..........

Applicant's Signature .... Sign in Own Handwriting

NOTICE: Orders for Home Delivery of the Tribune are acceptable only from persons residing where such service is maintained and are subject to rejection by the Tribune. All applications for insurance are subject to rejection by the Federal Life Insurance Co. Insurance does not become effective until noon the date policy is issued.

Form A2733—6-39

VAN NUYS, KING SEE 15 SENATORS OPPOSE 3D TERM

Indianan Predicts Defeat if F. D. R. Is Nominated.

Washington, D. C., Aug. 17 (AP).—Two Democratic senators—Frederick Van Nuys of Indiana and William H. King of Utah—predicted today there would be disaffection in party ranks if President Roosevelt were nominated for a third term.

Van Nuys told reporters that at least fifteen Democratic senators would withhold their support in next year's campaign if the President were nominated again. The Indiana senator did not name the senators.

King, who like Van Nuys, has opposed some key administration legislation, said he was "inclined to think that there would be a good deal of disaffection" if Mr. Roosevelt again were the party's standard bearer.

Calls Situation Vague.

"There is strong sentiment against a third term among both Democrats and Republicans," King said.

Asked about Van Nuy's prediction, Senator Elbert D. Thomas [D., Utah], an administration supporter, commented that fifteen Democratic senators would be only about a fifth of the party's senate membership.

"If only a fifth oppose it still leaves a pretty good showing," he remarked.

Thomas added that it was too early to talk about what would happen after a third term nomination, because such a nomination might never occur. "The situation now is very, very vague," he said.

May Get Nomination.

Van Nuys asserted, however, that it was not improbable "that the President may cudgel another nomination from the Democratic convention."

"But if he does," the Indianan added, "I do not believe he will be reelected."

Predicting the President would "bolt the party" unless he or one of his choice was nominated, Van Nuys added his opinion that Mr. Roosevelt would give no support to Vice President John N. Garner if the latter should be chosen to head the ticket.

Van Nuys said it was possible that a nominee of the President's choosing would be elected if the chief executive "doesn't try to pick up one of these political capons that make up part of his administration."

Boy, 10, Drowns in View of Life Saving Class

Oxford, Md., Aug. 17 (AP).—Rudolph Cumer, 10 year old Negro, slipped from an inner tube and drowned in the Tred Avon river today a few yards from a swimming class too engrossed in lifesaving instruction to notice his plight.

CALLS SPENDING BY ROOSEVELT, WILSON TYRANNY

Government under a dictator, no matter how benevolent, is the worst kind of government the United States can possibly have, Charles W. Hadley of Wheaton, former chairman of the Illinois Commerce commission, told the 43d ward Republican organization last night. He spoke in ward headquarters at 727 North avenue.

"President Wilson," Hadley said, "was reëlected on a pledge to keep America out of war, but he almost immediately got us into war. He was given dictatorial powers as the war leader by congress, and we fought to victory at a cost of more than 50 billion dollars and hundreds of thousands of casualties. Now, according to Mr. Roosevelt, we have got to fight that war all over again.

"Mr. Roosevelt's peacetime operations have cost the country a great deal more money than the World war, and the country is in much worse shape than it was in war. Nobody would say that either Mr. Wilson or Mr. Roosevelt was not a kindly man, and yet no pair of cruel tyrants in history ever so quickly spent such huge sums in such a wasteful manner or on such ghastly failures as they did."

HANGS HERSELF IN HOME.

Mrs. Ruth Brodt, 45 years old, hanged herself yesterday in her home at 3923 North Kimball avenue. Her husband, Herman, told police she had been in ill health.

State Street Foot Bridge Awaits Railroad Approval

Construction of a proposed pedestrian viaduct to connect the north approach of the State street bridge with the Wabash avenue bridge is awaiting approval of North Western railway officials, Oscar E. Hewitt, commissioner of pubic works, said last night. This approval is needed because the viaduct would cross railroad property. The viaduct is planned for persons walking to the loop on State street while the new State street bridge is being constructed.

DIES OF INJURIES IN FALL.

Perry West, 59 years old, died yesterday in County hospital of injuries suffered in a fall July 28 in his home at 2047 West 21st street.

Fur Jacket costumes. Wool dresses with separate fur jackets.

$48

The Costume Suit

CONVENIENT WAY TO BUY

Open an accommodation account in a few minutes. No personal investigation — no calling employer or friends. Make your selection and take it with you. Pay weekly or monthly.

No Carrying Charge

LEEDS, Inc.

222 N. MICHIGAN AVE.

½ Block North of Lake St.

CONVENIENT CREDIT — GUARANTEED SATISFACTION

CALL TO ACTION — *this great sale in our value basement closes Saturday night at 6:30 P.M.*

$25 $30 $35

YEAR 'ROUND SUITS TOPCOATS & OVERCOATS

many from our upstairs stocks . . . many for less than cost of production . . . rare bargains at

$15

It's a great sacrifice clean-up—discontinued lines—broken lines—carried over stocks—many from our own fine upstairs stocks—many with famous labels. You save big money—you get big choice—sizes for all—but it's all over Saturday night—so don't miss.

$6 and $7.50 trousers and slacks taken from suits or made from short yardage of high class woolens $3.95

2 hours' free parking at the Palmer House garage with purchases of $1 or more

VALUE BASEMENT

MAURICE L ROTHSCHILD

State at Jackson

"Now for the 19th hole . . . and Schenley's Black Label!"

"Wonder how they keep it so light, yet rich in flavor?"

*"Full strength, too—must be a Schenley secret!"**

"RIGHT because they're LIGHT"

*The secret is: Schenley's exclusive method—*melding*—which makes it possible to combine lightness with smooth, rich flavor and full 90 proof strength in Schenley's Black Label and Schenley's Red Label.

SCHENLEY'S BLACK LABEL. 65% grain neutral spirits. PINT $1.39—QUART $2.69

SCHENLEY'S RED LABEL. 70% grain neutral spirits. PINT $1.09—QUART $2.09

BOTH ARE BLENDED WHISKEY AND 90 PROOF. COPYRIGHT 1939, SCHENLEY DISTILLERS CORP., NEW YORK CITY

EXCLUSIVE DISTRIBUTORS:

LIQUOR PRODUCTS COMPANY

1040 WEST ADAMS STREET TEL. MONROE 8585

RESORTS AND TRAVEL. TOURS. | RESORTS AND TRAVEL. TOURS. | RESORTS AND TRAVEL. TOURS.

Bargain day in **FUN!**

1-DAY LAKE EXCURSIONS

BENTON HARBOR, ST. JOSEPH SOUTH HAVEN — S. S. THEODORE ROOSEVELT

Sail away for a day of play—off to the Gateways of Vacationland—on the newly refitted pleasure liner. Dance Music by Elmer Kaiser's Radio Band! Luxurious Lido Deck! Bill Neptune Casino!

BENTON HARBOR, SAINT JOSEPH $1.75 ROUND TRIP Sun. & Hol. $2.00

SOUTH HAVEN $2.00 ROUND TRIP Sun. & Hol. $2.50

DAILY 9:45 A. M. HOME 9:00 P. M.

NIGHTLY DANCE CRUISE 75c 9:30 to 12 Midnight. Music by The Gondoliers. Saturday Night Pirate Cruise, 12:15 to 2:45 A. M.

CHICAGO ROOSEVELT STEAMSHIP CO. Ph.: FRAnklin 5850 Free Parking at Pier

—DANCING—FREE—

TO MILWAUKEE — S. S. CITY OF GRAND RAPIDS

170 miles of smiles—land in sight all the way—a delightful shoreline cruise—big, safe, steady steamship, newest, largest on the lake. Dance free in new **Marine Ballroom!** Visit spacious new **Sky Deck** . . . new **Lido Deck** . . . new **Air-Cooled Admiralty Cocktail Lounge** . . . **Dining Salon,** popular prices.

ROUND TRIP WEEK DAYS $1.75 | Sun. & Hol. $2.00 One Way Fare, $1.25

Phone for SPECIAL Group Rates!

DAILY 9:45 A. M. HOME 9:45 P. M.

Tune in "MELODY CRUISE" WBBM—Tonight, 7 P. M.; Mon., 6:45 P. M.; Wed., 6:15 P. M.

CHICAGO-MILWAUKEE STEAMSHIP LINE Ph.: DELaware 4949 For Milwaukee Passengers—Park free inside pier—Door 29

MOONLIGHT SKYLINE CRUISE 50c Nightly 10:15 to 12:30. Except Saturday, 75c. Del Baker's "Swingsters". Music—Dancing Sightseeing

All Schedules Daylight Saving Time

Both from NAVY PIER Southwest End

CANADA.

THRILLING! **CANADA CRUISES**

LOW COST ALL-EXPENSE TRIPS from CHICAGO TO THE **SAGUENAY**

SAGUENAY DE LUXE CRUISE-TOURS — 8 Days $140. Including Toronto, Lake Ontario, Thousand Islands, St. Lawrence Rapids, Montreal, Quebec, Ste. Anne de Beaupre, Murray Bay, Tadoussac. Pullman lower berths. Sightseeing in Montreal and Quebec. Room with bath at Mount Royal or Windsor Hotels (Montreal) and Chateau Frontenac (Quebec). Personally Escorted. Every Sunday.

SAGUENAY AND WORLD'S FAIR TOURS — 11 Days $157.50. Combining two of the world's greatest sights on one glorious vacation. Same itinerary as above, adding visit to New York and 3 days at Commodore Hotel to see the World's Fair "on your own". Pullman lower berths and meals on steamers and trains.

INDEPENDENT SAGUENAY CRUISES — $65.25 Round Trip. Three times weekly from Toronto. Stopovers permitted. Go to Toronto by rail or highway. Special garage service in Toronto for Saguenay Cruise passengers.

2nd Big Year! **RICHELIEU CRUISES** — ONE WEEK $67.50 FROM MONTREAL. Marvelous vacation values! Live aboard steamer throughout. Entertainment, sightseeing! Montreal, Quebec, Lower St. Lawrence, Saguenay. Every Monday

GREAT LAKES CRUISES—ONE WEEK $72.10 Fun-packed vacations on cool inland seas, visiting Detroit, Sarnia, Sault Ste. Marie, Port Arthur, Fort William and Duluth. Sightseeing. Stateroom accommodations, all meals on steamer. Twice weekly.

For information and reservations apply to TRAVEL AGENTS, *railroad ticket offices or A. P. Williams, Gen'l Agent, 8 So. Michigan Blvd., Room 301, Chicago, Ill. RANdolph 6337.*

CANADA STEAMSHIP LINES

MICHIGAN.

Saltzman Mineral Springs and Hotel We successfully treat all ailments — Rheumatism Arthritis and Nervous Diseases. 38 years' experience. Homelike surroundings. Low rates. Send for booklet. DR. W. E. SALTZMAN, Benton Harbor, Mich.

BELVEDERE BEACH Directly on lake. Same management 42 years. Badminton, Tennis, Shuffle Board. Near Golf. Booklet. Gentiles. MRS. B. T. HISTED, South Haven, Mich.

BARGAIN GREAT LAKES CRUISES

ON THE ONLY OIL-FUELED CRUISE SHIPS

S. S. NORTH AMERICAN
S. S. SOUTH AMERICAN
Clean, white ships . . . all outside rooms

ALL-EXPENSE **3 DAYS, $29.75 UP**
Mackinac Island—Grand Hotel
Lv. Wed. 4:30 p.m., S.S. South American. Ret. Sat. 9:30 a.m., S.S. North American.
Visit historic Mackinac Island. One day and night at Grand Hotel. Price includes meals and twin-bed room with bath at hotel.

4 DAYS, $39.50 UP
Mackinac Island—Georgian Bay
Lv. Sat. 4:30 p.m., S.S. North American. Ret. Wed. 9:30 a.m., S.S. South American.
Four days of delightful cruising—gay companions, new sights, rest and fun. Two visits at Mackinac Island; shore leave at Midland and Owen Sound in Canada.

7 DAYS, $59.50 UP
To Buffalo, via Georgian Bay
Ample time to see Niagara Falls. Enjoy shore leave at Mackinac Island, Midland, Owen Sound, Detroit, Cleveland, Buffalo. Deck sports, dancing, shipboard entertainment.
All-expense rates: Lounge rooms, $59.50; C deck, $69.50; B deck, $76.50; A deck, $79.50.
All prices include meals and berth in OUTSIDE stateroom.

See your travel agent, or
GEORGIAN BAY LINE
E. J. Goebel, P. T. M.
128 West Monroe St. RANdolph 2960

Ocean Travel.

EUROPE—HAMBURG-AMERICAN LINE NORTH GERMAN LLOYD 130 W. Randolph St., Chicago. Fra. 4130

SAILING TONIGHT

Cool Vacation Cruise

7 days $59.50 everything included

S.S. **SEEANDBEE**

14 hours at Mackinac Island. 12 hours at Buffalo and Niagara. See Detroit-Cleveland-The Soo. Cruise Georgian and Green Bays. Sun Bathing, deck sports, games. Comfortable deck chairs free. Music, dancing, floor shows. Delicious food, cocktail parties. Relax and play—meet new friends. Make your reservations now.

Get Your Free Vacation Book Today!

STATE 7212 — See Your Travel Agent or Write

C&B LINE

Going East? Sail from Detroit to Buffalo Call Randolph 4470—D & C Lake Lines

Job for a Corner Cutter—

printing plant in Lincoln, Nebraska—patent and molds for making white metal book-ends—buyer who wants a sloop-rigged 20-footer—lost left-handed golf clubs—flagstone in ton lots—reward for information about missing young woman—these were subjects of want ads in yesterday's Tribune want ad section.

Review the many new offers in the live columns of today's Tribune want ad section for opportunities to make and to save money.

YOU SAVE MONEY.. YOU ENJOY THE BEST HEAT IN THE WORLD WITH A MODERN COAL STOKER

Here's Why Thousands Say Stoker Heat Is Most Satisfactory

● Your stoker is safe and easy to operate. You light the fire just once. The stoker feeds itself. The automatic control keeps the flame burning . . . a bed of coals glowing . . . all winter long.

Your stoker gives you even, uninterrupted, healthful heat. It keeps a constant, steady flow of warm air circulating through your home—banishes layer-cake heat and harmful drafts. A touch of your finger on the automatic control regulates room temperature exactly to your preference. That's why architects recommend it.

Your modern stoker burns coal—most economical and best fuel. Coal costs 40% less than any other fuel you might use. Coal comes to you washed and clean . . . ready to store without fear of dust or dirt.

Call Your Local Coal Merchant

He'll be glad to consult with you or your architect to determine the exact type of coal stoker you need. He'll explain the easy payment plan; show you how you can enjoy the most satisfactory heat in the world with a coal stoker and pay less for it. Be sure he is a member of the Chicago Coal Merchants Association.

CHICAGO COAL MERCHANTS ASSOCIATION
130 NORTH WELLS STREET • CHICAGO, ILLINOIS
TELEPHONE: STATE 9723

Compare Costs!

SEE HOW MUCH YOUR STOKER SAVES

HERE'S PROOF THAT YOUR STOKER SAVES YOU MONEY

COAL — $66.70 worth heats the entire house.

FUEL B — $66.70 worth heats only 60% of the house.

FUEL C — $66.70 worth heats only 44% of the house.

HOW MUCH DOES IT COST TO HEAT A HOUSE? The actual cost was $66.70 to heat this 7-room house with coal, including wheeling, for a season, using a stoker to feed the coal.

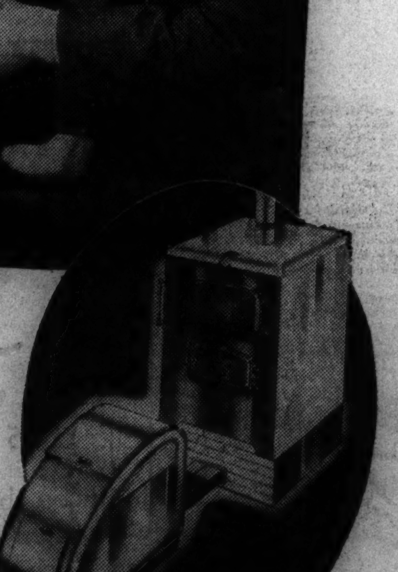

THE AUTOMATIC STOKER

There is a stoker to fit your heating requirements. Available on easy terms. You pay only $1.50 or $2.00 a week and save on fuel as you pay.

Copyright 1939, Chicago Coal Merchants Association

COAL HEAT IS *BEST—COSTS LESS*

Friday and Saturday

Buy Your Riding Needs at Goldblatt's and Save

Women's $3 & $4 Jodhpurs or Breeches $1.99

Hi-Wais and belted Whitmans and Wellington gabardines. All sizes.

Men's Riding Breeches $1.99

Hi-back whipcords. Leather knees; brown or tan. 29-42.

Men's Hi-Back Zipper Breeches Well tailored. $3.95

Men's & Women's RIDING BOOTS

English style. Goodyear welt. Fully lined. Black, tan. Men's, 6-12. Women's, 3-9. $5.95

Women's fine Jodhpur Boots. Black; tan. $2.49

Men's Tan Jodhpur Boots. $3.99

Equestrian Dept.—State St. Store Only—8th Floor, South

GOLDBLATT BROS.

SQUALUS LIFTED 70 FEET MORE; TOWED 5 MILES

Craft Then Grounded to Await Final Hoist.

Portsmouth, N. H., Aug. 17 [Special].—The sunken submarine Squalus was grounded in ninety feet of water near the sheltering Isles of Shoals tonight after the second successful lifting and towing operation since its disastrous plunge to the ocean floor May 23.

Completion of the delicate task left the vessel about four miles off the mainland's Rye beach, opposite White Island light, and gave promise that the bodies of the twenty-six men entombed in its flooded compartments might be released from the sea within another two weeks.

Headed for Dry Dock.

Naval officials said they hoped by that time to complete the less dangerous but more detailed job of bringing the $4,000,000 craft to the surface and placing it in the Portsmouth navy dry dock for reconditioning.

The ship was towed about five miles today from its resting place 160 feet below the surface, where it grounded unexpectedly Saturday in the first successful lift. The heavy, water filled stern had become embedded in the uncharted mud pinnacle as the salvagers were moving it from its previous position 240 feet below the surface.

The day's operations began soon after dawn but it was not until 1:05 p. m. that the three topmost pontoons above the flooded stern broke the surface. Their appearance was accompanied by spray boiling into the air and a churning on the surface for a radius of fifty yards.

Bow Pontoons Follow.

Several hours later the three uppermost bow pontoons came slowly to the top. They were lifted with such care there was little commotion, the salvage crew handling them with a perfection borne of practice.

But even today's highly successful operation was not without its mishap. About midway of the five mile tow toward land the trip was interrupted by the snapping of a guide line connecting the submarine's bow and the salvage flagship Falcon.

Only a hawser that held the trailing Falcon to the bow pontoons prevented a sudden sway of the salvage vessel and the possible parting of at least some of the thirty-three air lines that ran from the Falcon's tanks to the submarine. The parade of vessels halted momentarily while an extra hawser was thrown out. Then the slow pace of two knots was resumed.

Reds Execute 5 Ex-Kulaks as Spies for Foreign State

MOSCOW, Aug. 17 (AP).—Five former kulaks—well-to-do peasants—were executed today for treason in the Moldavian soviet republic which is adjacent to the Rumanian border. Testimony at their trial showed they were connected with an unidentified foreign country.

Problem for Plattsburg Maneuvers

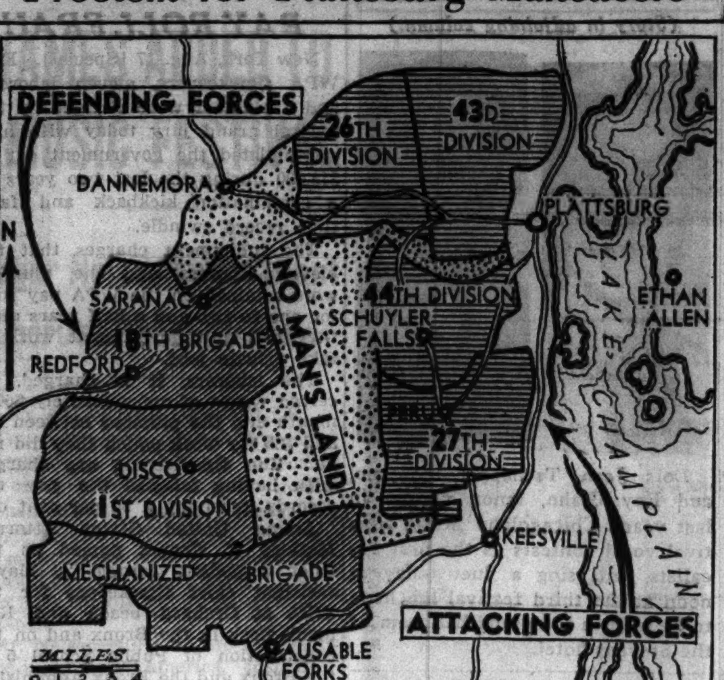

Disposition of troops numbering 52,000 for war maneuvers at Plattsburg, N. Y. The defending forces, made up of regular army units, with the tanks of the mechanized brigade on their right wing. National Guard units make up the attacking forces, with tanks of the 26th division on their right wing.

Test Supply System

(Picture on back page.)

Plattsburg, N. Y., Aug. 17 (AP).—The vast supply system built up to feed 52,000 troops of the first army gets its big test tomorrow when the men move out of their camps for brigade exercises involving an overnight bivouac.

Troop movements today were largely a repetition of yesterday's maneuvers, in which regiment faced regiment in mimic combat. They "fought" in fair weather that followed Wednesday's drenching downpour.

Larger scale operations begin tomorrow, when brigade meets brigade in a running battle that continues until Saturday noon. The major problem in which all the troops will engage as two opposing armies does not start until next week.

To make sure that Private John Doe, lying somewhere in the hills miles away from his base, finds the proper rations in his mess kit at approximately the right time is one of the biggest problems to be overcome. Darkness, poor roads, and unfamiliar terrain constitute some of the difficulties the supply trains can expect to meet.

The only consolation for harassed quartermasters is the fact that for the purposes of this mock war the supply bases have been "neutralized." This means the "enemy" cannot cut off the rations at their source.

HAMILTON FISH OFFERS 30 DAY PEACE PROPOSAL

[Copyright: 1939: By the New York Times.]

OSLO, Norway, Aug. 17.—Representative Hamilton Fish [R., N. Y.], after stressing that he spoke for himself and not the American government, today moved a resolution that the Interparliamentary Union congress implore England, France, Germany and Italy to declare a political armistice for thirty days with a view toward settling their political differences.

"I do not believe that any American will oppose my proposal," Fish said. "I am an isolationist as regards war but a non-isolationist as regards peace."

Fish proposed that a mediation committee composed of the kings of Norway and Sweden and the president of Switzerland be formed. In concluding he said "Down with war; long live democracy and peace!"

Sailor Seriously Ill; Cable Ship Speeds to Irish Port

[Copyright: 1939: By the New York Times.]

VALENTIA, Ireland, Aug. 17.—Racing against death, the Western Union cable ship Lord Kelvin reached Valentia early this morning with Sydney Maskell, an oiler, on board critically ill with pleurisy. He was rushed in an ambulance to the hospital at Tralee.

BRITISH AIRPLANE CARRIER BREAKS LOOSE; 1 KILLED

BELFAST, Northern Ireland, Aug. 17 (AP).—The runaway launching of Britain's newest aircraft carrier, the 23,000 ton Formidable, killed one woman and injured twenty other spectators today with a shower of timbers and iron bolts from her burst cradle.

The Formidable thundered down the slipway just as Lady Wood, wife of Air Minister Sir Kingsley Wood, reached the platform. Darting forward, she broke the bottle of christening wine and briefly named the vessel as the Formidable sped toward the water.

Hundreds of dockyard laborers under the keel, warned by the screech of splitting lumber, leaped to safety as the 753 foot ship tore its own path above them. Fragments of the cradle, blocks of wood used to support the ship's hull, and iron nuts, bolts and pieces of steel were flung into the crowds around the slipway. Flying fragments killed Mrs. Isobel Kirk, wife of a shipyard employé.

EX-SCHOOL SUPERINTENDENT DIES.

Tuscola, Ill., Aug. 17 [Special].—E. E. Gere, 71 years old, died last night. He was formerly superintendent of schools of Douglas county for twenty years.

JAPS DENY BLAME FOR BOMBING OF 2 BRITISH VESSELS

SHANGHAI, Aug. 17 (AP).—A Japanese army spokesman disclosed today that Japan had refused to accept responsibility for the destruction of two British ships in air raids on Ichang on Aug. 6.

The British had protested the bombings in which two Yangtze river steamers were destroyed near Ichang, about 1,000 miles up river from here, and the British gunboat Gannet narrowly escaped damage. Four Chinese were killed and a Canadian and four Chinese were injured in the raids.

The Japanese asserted that the commander of the bombers remained over Ichang for ten minutes and saw no signs of any vessel afire.

"Therefore, if any British vessels were burned or gutted," the spokesman said, "it is presumed the ships were set afire at some other moment and owing to some cause having nothing to do with the bombardments."

He spoke of some "mysterious cause" for the fires and said the British should present further proof to support their charge that Japanese air bombs were to blame.

A REMINDER! TO TAKE HOME SOME Fannie May CANDY

ADVERTISE IN THE CHICAGO TRIBUNE

A SHAVE AT HIGH NOON!

Last week we found *another* reason why men prefer Terminal Barber Shops. One patron's doctor prescribed that he be shaved in our shop every day at noon—not only because he would receive hospital-clean service from start to finish, but because it was the only way the doctor could induce his patient to relax completely for a short time each day! Perhaps you, too, would benefit by just such a break in a busy day. Think it over.

TERMINAL BARBER SHOPS

"Where the Promise is Performed"

Joseph B. Schusser, President

Visit your nearest Terminal Barber Shop today

Palmer House Randolph 2602 — New Bismarck Hotel Central 1090

Merchandise Mart Superior 7003 — One No. La Salle St. Franklin 4145

Townley

3 PIECE SUIT

Only in August $39

WOLF TRIM SWING TOPCOAT OVER GORED SKIRT AND FITTED JACKET IN MONOTONE TWEED . . A MIRACLE AT $39

SUITS—FOURTH FLOOR

THE HUB

Henry C. Lytton & Sons

State and Jackson, CHICAGO • EVANSTON • OAK PARK

KATZ EXCLUSIVE MILLINERY SHOPS ARE COOL!

Romantic as a Waltz . . . Modern as Swing

BUSTLE HATS

Recapture 1870 loveliness for a gloriously different Fall

$2

Tiny Felt creations glorified by giant bows and bustles of gleaming satin romantically veiled, beautifully tailored hats that whisper of the Sentimental Seventies but fairly shout that this, your first Fall hat, is unbelievably flattering!

Katz Exclusive MILLINERY

121 South State Street — Palmer House

40 South State Street — North American Building

3148 Lincoln Ave. — 821 W. 63rd St. — 4018 W. Madison
4756 Sheridan Rd. — 935 E. 63rd St. — 3339 Roosevelt Rd.
3334 Lawrence Ave. — 6765 Stony Island — 3351 W. 26th St.
2766 Milwaukee Ave. — 6428 S. Halsted St. — 6336 W. Cermak Rd.
2154 E. 71st St.

Suburban and Out-of-Town Stores

OAK PARK—1125 Lake St. — LAFAYETTE, IND.—334 Main St.
EVANSTON—1607 Orrington Ave. — MUNCIE, IND.—314 S. Walnut St.
MILWAUKEE—153 W. Wisconsin — KANSAS CITY, MO.—1128 Walnut

Mail Orders Promptly Filled

CONVENIENT CREDIT — GUARANTEED SATISFACTION

MAURICE L ROTHSCHILD

HICKEY-FREEMAN • WALL ST.
KUPPENHEIMER • CROMWELL
LA SALLE • KENTBRIDGE CLOTHES
STETSON & FINE IMPORTED HATS
MANHATTAN SHIRTS
JOHNSTON & MURPHY SHOES

THE HOME OF QUALITY

Immense in every way

$500,000

PRE-SEASON FALL SALE OF QUALITY SUITS—TOPCOATS & OVERCOATS

Months ago we made immense preparations for this when material prices were low & shops needed work—your choice is immense—your money saving is immense

[MANY SUITS WITH 2 TROUSERS]

$50 $55 $60 *fall & winter suits—topcoats & overcoats* VERIFIED VALUES $39.50

$40 and $45 *fall & winter suits—topcoats & overcoats* VERIFIED VALUES $29.50

$30 and $35 *fall & winter suits—topcoats—overcoats —all verified values—now* $23.50

New game feather tweed suits for college wear are a big feature at 29.50 and 23.50

$50 $60 $65 $75 *Tuxedos & full dress suits—verified values* $39.50

2 HOUR FREE PARKING *with every purchase of $1 or over—at the new* PALMER HOUSE GARAGE *Quincy St. between State and Dearborn*

BIG MEN—HERE ARE SIZES FOR EVERY FIGURE UP TO 56 LONG STOUT

MEN'S SUITS, 2ND FL. • YOUNG MEN'S SUITS, 4TH FL. • OVERCOATS, TOPCOATS, 6TH FL.

MAURICE L ROTHSCHILD

State at Jackson

C. I. O. CHANGES ITS DEMANDS IN ARMOUR DISPUTE

Asks for Conferences on Plant Contracts.

Officials of Armour & Co. said last night that Van A. Bittner, chairman of the Packinghouse Workers' Organizing committee of the C. I. O., had requested a meeting with Armour to talk bargaining on a plant basis instead of on a national contract. Armour officials said this constitutes a reversal of previous C. I. O. policy; the C. I. O. in the past has insisted on a national contract.

The Armour offices made public a letter which the company sent to Bittner in answer to his offer. The letter read:

"As you know, we always have taken the position that collective bargaining should be on an individual plant basis, and we are very glad to note that you agree with us in this respect.

Local Meetings Invited.

"There would appear to be no good purpose served by a general meeting such as you request, as conditions differ at the various plants. Collective bargaining machinery has been set up at each of our plants where a labor organization has been certified by the National Labor Relations board, and the local management at each plant is fully empowered to bargain on any question that may arise with respect to wages, hours, and working conditions.

"You and your associates are welcome to meet with the local management of each plant at any convenient time you wish, and to present any subject for bargaining."

The letter was signed by Robert H. Cabell, president of Armour & Co.

Union Officials in Capital.

Most of the P. W. O. C. officials were in Washington yesterday to attend a meeting scheduled for today with Frances Perkins, secretary of labor. Chicago officials and organizers said they knew nothing either of Bittner's offer to Armour or Armour's acceptance of it. They pointed out that the letter to Armour was dated Aug. 15 and mailed Aug. 16, when Bittner already was in Washington.

Bittner and Don Harris, regional director of the P. W. O. C.'s fight in Chicago, were reported last night to have left Washington. Although H. S. Eldred, Armour vice president, was expected in Washington today to attend the conference with Secretary Perkins, no one could be found in the labor department who could say whether the conference would now be held.

M. L. ANNENBERG SURRENDERS IN TAX INDICTMENT

Moses L. Annenberg, wealthy Philadelphia publisher and New Deal critic, surrendered yesterday to United States Marshal William H. McDonnell on a charge of evading $3,258,809 in income taxes for 1932 to 1936. Annenberg's son, Walter, and two of his business associates, Joseph E. Hafner and Arnold W. Kruse of Chicago, surrendered with him at McDonnell's office in the Federal building. The government charges that, with penalties, Annenberg owes a total of $5,548,385.

The Annenbergs and their associates were put through the routine of finger printing by Assistant Marshal John Kane. Annenberg gave his age as 62 years. They were freed later on surety bonds approved by Judge William H. Holly of the United States District court. Annenberg's bond was $100,000, and those of his son and associates were $25,000 each. They will be arraigned in September before Judge Holly.

Hafner appeared yesterday before the federal grand jury which is investigating monopoly and anti-trust charges against Annenberg.

ALABAMA FLOOD MOVES TO GULF; RED CROSS AIDS

Selma, Ala., Aug. 17 (AP).—Alabama flood crests moved toward the Gulf of Mexico tonight, adding new refugees to an estimated 2,000 already forced from homes in Selma and nearby rural communities.

A fleet of thirty boats manned by volunteer Red Cross workers scouted along Alabama and Cahaba river overflows near here, removing marooned families, some of them hemmed in almost since torrential rains trailed a tropical storm inland from the gulf last week-end.

Fireman M. S. Chism was killed and Engineman E. D. [Dent] Maharry injured as their Mobile and Ohio locomotive plunged off a weakened fill near Prattville at the height of a downpour which dumped from four to six inches over the Montgomery-Prattville-Wetumpka area last night. Two stores collapsed and washed away.

FAIR DISMISSES EXECUTIVES TO CUT EXPENSES

New York, Aug. 17 (AP).—A further retrenchment program at the New York fair, designed to cut $5,000 off daily operating expenses by means of dismissals and departmental mergears, was announced tonight by fair officials.

Howard A. Flanigan, vice president, said the new economies were necessitated by failure of the attendance to come up to the revised estimate predicted after budget cuts were effected a month ago. The daily paid attendance at the fair this month has averaged about 132,000.

Flanigan said dismissals and resignations of highly paid executives had been in effect since Monday, with some voluntarily resigning to take other positions. Earlier in the week fair bondholders were asked to help raise funds to pay contractors and other bills.

Fisherman's "What Is It?"

Fish caught in Gulf of Mexico and thus far unidentified by aquarium experts. [Associated Press Wirephoto.]

INDIA POTENTATE HAS A BIRTHDAY; FREES PRISONERS

BOMBAY, India, Aug. 17 (AP).—The fabulously wealthy nizam of Hyderabad freed political prisoners throughout his densely peopled domain today, his fifty-fourth birthday. Among them were many jailed after Hindu-Moslem rioting last July 27, when six persons were killed and twenty injured near the nizam's palace. Moslems protested that constitutional reforms the ruling prince recently announced would give Hindus preponderant influence in Hyderabad.

Arrow locates state over which nizam rules.

BACK TAX TIME PAYMENT PLAN FOR YEARS TO '37

The county tax collection bureau's monthly payment plan to help taxpayers clear up delinquent real estate taxes will apply to back taxes for years up to and including 1937, County Treasurer John Toman announced yesterday. The final delinquency date for 1938 taxes is Sept. 1, when the second instalment of real estate levies falls due.

County officials have been debating whether back taxes due for 1936 and 1937 should be included in the bureau's instalment plan. Toman said yesterday that it was decided to set up the plan so that all delinquents could participate.

Legs Light Up

Oklahoma City, Aug. 16 (AP).—He has the corpus delicti else Frank Creasey wouldn't dare spin that yarn about the fish he hooked out of 30 feet of water in the gulf of Mexico.

He has sent vivid descriptions to experts at leading aquariums but none has been able to identify his 4½ inch fish.

On either side of the critter's body are bladders. The fish, Creasey says —and he's in no mood for levity, being a gent who takes his angling seriously—used three bladders to talk.

"It cried like a baby when I lifted it from the water."

It has six legs, and they're most unusual.

"Each of the legs lighted up—flashing on and off."

"It fought like a bass when it hit my shrimp. It has wings [he pointed them out] which enable it to whip through the water faster than a trout."

FINE LOAN SHARK $100; MUST GIVE UP $2,800 IN NOTES

Edward Kallish, 5120 Greenwood avenue, who was arrested on July 21 accused of operating a loan shark business among city hall and county building employés, pleaded guilty yesterday to two charges of violating the small loans act. Judge Francis Borrelli, in the Jury court, fined him $100. Kallish told the court he started making loans to acquaintances and expanded his business without intending to engage in it on a wide scale. He promised Judge Borrelli to surrender notes totaling $2,800 from 136 city and county employés on which he allegedly had been collecting exorbitant interest.

2,500 TO ATTEND MUSIC FESTIVAL LUNCHEON TODAY

Carrie Bond, George Ade, Edith Mason Guests.

Today will bring the preliminaries of the Chicagoland Music Festival to their climax—the third annual musical luncheon. By noon approximately 2,500 persons will be gathered in the Stevens hotel. The grand ballroom will receive the hundreds who applied early for tickets. The foyer of the hotel will take the overflow. After the meal all will be admitted to the ballroom for the program.

George Ade.

The day will bring back as an honored guest of the tenth music festival the beloved American composer of homespun songs, Carrie Jacobs Bond. Here where many of her early lyrics were written, Mrs. Bond will offer her interpretation of "Music in Life."

George Ade Will Speak.

The luncheon program will bring also one of the infrequent and highly prized speaking appearances of George Ade. The famous Hoosier humorist, who is to speak on "Musical Comedy," will be introduced by his friend, John T. McCutcheon.

Edith Mason will sing "One Fine Day," from "Madame Butterfly," the opera in which she made her debut, and Mrs. Bond's "End of a Perfect Day" and "I Love You Truly."

The festival directors have presented no singer in debut more pridefully than they do Mrs. George Fergus, 92 years old, the mother of the Chicago composer, Phyllis Fergus Hoyt. She will present ballads of the old frontiers.

Another Oldster Will Sing.

Another representative of the older generation will be W. F. Murphy, 84, veteran director of Catholic church choirs in Iowa City, Ia.

Youth will lend its voice to the program in the persons of Lois Tschappat, soprano, and Roy Glahn, tenor, winners in the vocal contests last summer.

Promptly at 1 p. m. the program will open with an impressive "posting of the colors" ceremony by the drum and bugle corps of the Commonwealth Edison post of the American Legion. The Rev. John Evans, religious editor of THE TRIBUNE, will give the invocation. Community singing will be conducted by Frenk Bennett and Carl Craven, choir directors.

The luncheon will start at noon and the musical program at 1 p. m. Some tickets [$1.50] of admittance to the foyer still will be available this morning at the hotel.

Sing Today

(Story in adjoining column.)

Lois Jean Tschappat, soprano, and Roy Glahn, tenor, chosen in last year's Chicagoland Music Festival vocal contests as the best vocalists, will sing a duet today at noon at the third festival luncheon to be held in the grand ballroom of the Stevens hotel.

Evanston Youth Loses Legs Under Ohio Train

Walter Wunsch, 19 years old, 1118 Colfax street, Evanston, was injured critically yesterday when he fell beneath a freight train at Lorain, O. Surgeons amputated both of his legs in an effort to save his life. Wunsch is the son of James K. Wunsch, a druggist. The youth's mother said he had been vacationing in Ohio.

17 ARE INDICTED IN $13,000 WPA PAY ROLL FRAUD

New York, Aug. 17 [Special].—Five WPA timekeepers, eleven laborers, and a plumber were charged by the federal grand jury today with having mulcted the government out of $13,000 during the last two years in a combination kickback and false time record swindle.

The indictment charges that the eleven laborers and the plumber were retained on the WPA pay rolls for one to two and a half years after they had quit government work to take private jobs.

The laborers, it is charged, received wages of approximately $60 a month and the plumber between $80 and $85 for work which they did not do. The timekeepers are charged with having falsified the pay roll records, receiving a 50 per cent cut.

Acting United States Attorney Mathias F. Correa named as the chief defendant Jerome S. Mayer, assistant chief timekeeper for the WPA at Orchard beach and Rodman's neck in the Bronx and on the construction of Public School 5 in the Bronx and the Bronx Administration building.

SEA SCOUT SHIP SNAGS ANOTHER REEF, A LAWSUIT

The sea scout training schooner Oliver H. Perry returned Wednesday from a nineteen day cruise during which it ran aground near the Straits of Mackinac. Yesterday it struck another kind of shoals. The ship was sued in federal court for a debt of $808, which, according to the claim, was incurred by a former owner. The action, known as a libel under admiralty law, asks that the vessel be sold to satisfy the debt.

The Sturgeon Bay [Wis.] Shipbuilding and Dry Dock company, which filed the petition, charges that beginning in September, 1937, it furnished the ship with $1,172 worth of materials and labor, of which the $808 is still due. The ship then was named the J. T. Wing and was owned by Grant Piggott of Detroit, Mich.

STUDEBAKER SALES ARE UP! NEARLY 3 TIMES A YEAR AGO!

STUDEBAKER CHAMPION

It's the talk of America! $660 AND UP, DELIVERED AT FACTORY

PUT your money on a winner. Become the proud owner of a beautiful, dollar-saving Studebaker Champion—the newest, finest, lowest price car that traveled coast-to-coast and back for 27¼ miles per gallon average—the roomy, safe, easy-handling car that ran 15,000 continuous miles in 14,511 minutes at Indianapolis Speedway. Buy this one and only Champion. Low down payment.

See and drive a thrilling Champion at your local Studebaker dealer's

SUBSCRIBE FOR THE CHICAGO TRIBUNE

MOST SENSATIONAL BARGAIN IN ELECTRIC RANGE HISTORY!

Price Slashed

On This Beautiful, Up-to-the-Minute WESTINGHOUSE AMBASSADOR MODEL

FORMERLY $157.75

Now Only $99.50

While they last!

Quantity Limited Hurry... Act at Once!

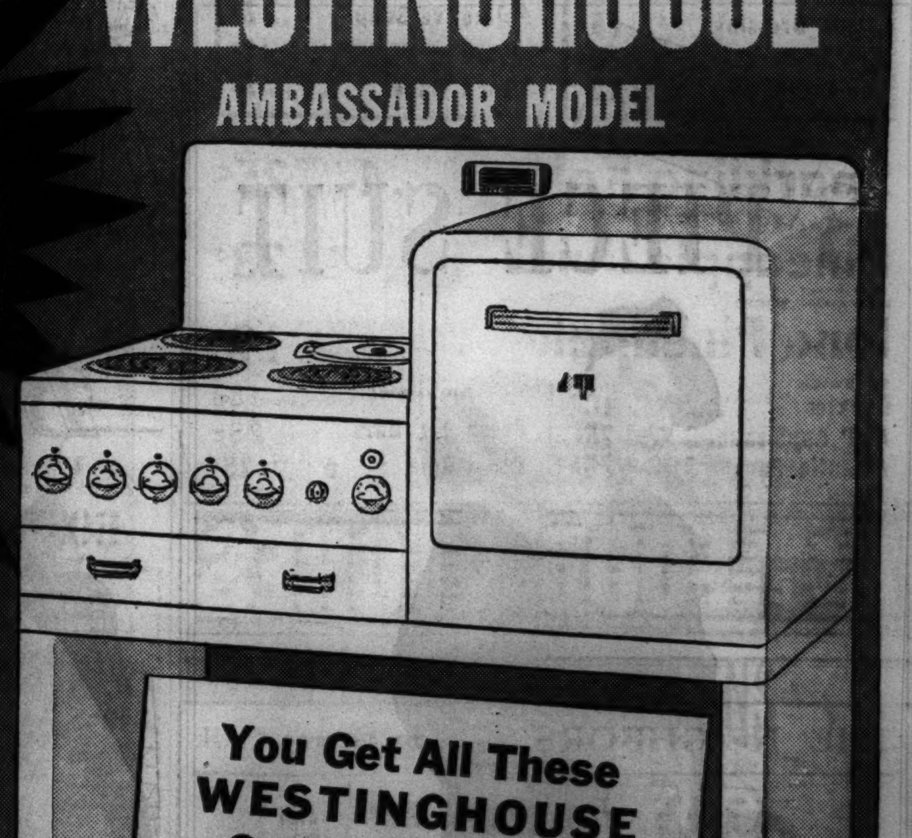

You Get All These WESTINGHOUSE Quality Features

It's a big, full-size, high quality range—from top to bottom, inside and out. Has 3 Corox units... large, heavily insulated two unit oven with thermostatic heat control... porcelain enamel finish... acid-resisting cooking top... deep-well cooker... smokeless broiler pan... cutlery drawer... appliance receptacle... and dozens of other deluxe features. It's a range built to sell—and sold regularly for $157.75. *Never before* offered at $99.50. Price has been slashed more than ⅓... Come in, buy yours now while the supply lasts.

• Now! For the first time, you can enjoy all the advantages of modern electric cooking at a price that's no more than you'd pay for an ordinary stove. Here's an opportunity for you to own this genuine, brand new Westinghouse Electric Range at the lowest price ever offered.

EASY TO OWN! $5 DOWN and $3.02 a month with your Electric Service bill.

• Liberal allowances for your old stove and for wiring installation.

DON'T MISS THIS ELECTRIC RANGE BARGAIN!

Downtown Store closes at 1 p. m. and Neighborhood Stores at 6 p. m. on Saturdays during August.

COMMONWEALTH EDISON COMPANY

72 WEST ADAMS STREET—132 SOUTH DEARBORN STREET

NEIGHBORHOOD STORES

4562 Broadway, 4833 Irving Park Road, 2733 Milwaukee Avenue, 4231 West Madison Street, 2745 Lincoln Avenue, 426 East 47th Street, 4834 South Ashland Avenue, 852 West 63rd Street, 2950 East 92nd Street, 11046 South Michigan Avenue

All Telephones: RANdolph 1200

CANNERS!

Save on Your CANNING SUPPLIES at A&P

THE CANNING SEASON IS HERE!

Prepare early. Lay in your supplies at A&P at a saving.

SUGAR FINE GRANULATED BEET . 10 LB. CLOTH BAG 45c

PURE CANE SUGAR, 10 lbs. 47c

Mason Jars... DOZ. PINTS.	59c	Pen-Jel....... 3-OZ. PKG.	10c
Mason Jars... DOZ. QTS.	69c	Certo........ 8-OZ. BTL.	21c
Jar Rings.... 3 DOZ.	10c	Jar Caps..... DOZ.	23c

Borden's EAGLE BRAND CREAM CHEESE 2 3-OZ. PKGS. 13c

Gerber's BABY FOODS 6 CANS	39c	Kellogg's CORN FLAKES 2 13-OZ. PKGS.	17c
Gerber's BABY CEREAL 18-OZ. PKG.	17c	Corn Flakes SUNNYFIELD 13-OZ. PKG.	7c
Morrell's LIVER LOAF 10½-OZ. CAN	17c	Red Circle Coffee 2 1-LB. BAGS	33c
Tobacco PRINCE ALBERT CAN	10c	Root Beer HIRE'S Plus Dep. 6 12-OZ. BTLS.	25c

Fruits and Vegetables

LUSCIOUS ILLINOIS ELBERTA PEACHES 2-INCH MINIMUM . . 2 LBS. 7c

CUBAN QUEEN WATERMELONS EACH 35c

360 SIZE JUICY LEMONS. DOZ. 25c

WEALTHY Apples FOR SAUCES OR PIES 2 LBS.	7c	IDAHO Red Potatoes 10 LBS.	25c
"PURE GOLD" VALENCIA Oranges 252 SIZE . . DOZ.	21c	NEBRASKA COBBLER Potatoes.... 10 LBS.	17c
"HEART OF GOLD" Cantaloupe LARGE SIZE 2 FOR	15c	OUTDOOR Cucumbers.... 2 FOR	5c

COUNTRYSIDE GUARANTEED CAREFULLY SELECTED EGGS . . . . DOZ. IN CTN. 21c

PETER PAN SUGAR PEAS . . 2 16-OZ. CANS 23c

FRUIT COCKTAIL CALIFORNIA . . . NO. 1 CAN 12c

EIGHT O'CLOCK COFFEE FINER! FRESHER! LB. BAG 13c

LOAF CHEESE NEW PASTEURIZED MEL-O-BIT AMERICAN OR BRICK . . . 2 LB. LOAF 39c

CREAM-RICH COTTAGE CHEESE . . . . 12-OZ. CTN. 10c

ANN PAGE FOODS		HOUSEHOLD	
ANN PAGE BEANS WITH PORK. TENDER - COOKED, CAREFULLY SELECTED BEANS IN A DELICIOUS TOMATO SAUCE. JUST OPEN, HEAT AND EAT. 16-OZ. CAN	5c	ATLANTIC TISSUE 3 100 Sheet ROLLS	11c
Puddings ANN PAGE 3 PKGS.	10c	Spick WHITE SHOE CLEANER. . LGE. BTL.	15c
ANN PAGE PREPARED Spaghetti 2 15¾-OZ. CANS	13c	A&P Cleanser 3 CANS	10c
Ann Page Vinegar QT. BTL.	15c	Red Cross Towels ROLL	10c
Plain Gelatin ANN PAGE PKG.	13c	Linco Wash 2 QT. BTLS. Plus Deposit	25c
Salad Dressing ANN PAGE QT. JAR	25c	Camay Soap CAKE	5c
Frt. Preserves ANN PAGE 8-OZ. JAR	10c	Ivory Soap 3 LARGE CAKES	25c
Mustard ANN PAGE 9-OZ. JARS	15c	Palmolive Soap. . . CAKE	5c
		Fastidia CLEANSING TISSUE 200 IN PKG.	10c
		Lunch Paper. . . ENVELOPE	5c

YUKON CLUB ROOT BEER, LIME RICKEY AND Sparkling Kola . . . . 4 24-OZ. BTLS. 25c

A&P HAWAIIAN Pineapple Juice. . . . 46-OZ. CAN 23c

HAWAIIAN SLICED Iona Pineapple . . . . NO. 2½ CAN 19c

SANDWICH Cookies. . BURRY'S "COAT OF ARMS" LB.	10c	Marshmallows . . . 1-LB. BAG	13c
A&P Applesauce 3 NO. 2 CANS	25c	Fresh Fig Bars. . 3 LBS.	25c
Atlantic Peas . . 3 NO. 2 CANS	25c	Pepsi Cola . . . . 6 12-OZ. BTLS.	25c

A&P FOOD STORES

TWO MORE GREAT NAMES ADDED TO MUSIC FESTIVAL

Edgar Nelson Leads Giant Chorus; Heaps to Play.

BY CHARLES LEAVELLE.

Two more great names were added yesterday to the already imposing list of men and women whose genius is behind this year's Chicagoland Music Festival. The new names are those of Edgar Nelson, famous as a choral director, and Porter Heaps, who is nationally known as a concert organist.

Mr. Nelson will lead the vast audience in singing "America," just after the grand entrance of the tenth festival's 8,000 performers at Soldiers' field tomorrow night. At the close of the night's spectacle he will lead the Festival Reunion chorus of 3,500 voices in the "Hallelujah," the magnificent hymn of praise from Handel's "Messiah."

Heaps to Play Novachord.

To Mr. Heaps will go the distinction of opening this, the greatest of all the festivals. Beginning at 6:45 p. m. he will play a 30 minute concert on the novachord, the new electric musical marvel that duplicates the tones of all the important instruments of the orchestra.

Mr. Nelson has been identified for many years with the musical life of Chicago. He has had a part in most of the Chicagoland Music Festivals of years past.

Mr. Nelson is president of the Chicago Conservatory of Music, musical director of the Chicago Sunday Evening club, and director of the Marshall Field chorus and of the Apollo club, one of the oldest musical organizations in the city.

3,500 to Sing as One.

Only a man with great command and infinite knowledge of choral work could direct successfully a mass chorus of 3,500 voices—one that has been created by blending three great groups of singers. But when Mr. Nelson lifts his baton in Soldiers' field this vast choir will sing as one person.

Porter Heaps is best known probably for his concert work, which has taken him to every state in the Union. In Chicago he is organist at the New England Congregational church. He set a precedent on June 23, 1935, by playing the vesper service there on an electric organ.

The novachord he will use in Soldiers' field is a development and an extension of the electric organ principle. Amazing music comes from this unimposing instrument.

With it may be reproduced the tones of the organ, piano, clavichord, violin, cello, guitar, banjo, oboe, clarinet, cornet, French horn, and other instruments. It is played much as a piano would be and takes up a floor space less than five feet square. The sounds are produced electrically by means of vacuum tubes.

Weber Shares in Honors.

Coupled with the names of Edgar Nelson and Porter Heaps is that of a young man whose musical genius has helped make the festival famous in recent years. He is Henry Weber, its musical director.

Though of an old Chicago family, he was born in Berlin in 1900 when his parents were tarrying there on a tour of the continent. Inclined strongly toward music from his earliest years, Henry Weber attained priceless training at the State opera in Vienna, under the guidance of such masters as Richard Strauss, Wilhelm Furtwaengler, and Frank Schalk. He came home to Chicago in 1924 to make his debut as a conductor at the Civic opera.

Later, after he had been named musical director of radio station W-G-N, he became identified with the music festival, conducting the 100 piece orchestra whose majestic tones carry the voices of the thousands in the community singing.

Today and tomorrow from twenty-three states and from Canada the people who are the Chicagoland Music Festival will be moving upon the city.

There will be choruses, the players in nearly forty bands, the baton whirlers, the individual instrumentalists and vocalists who make the great spectacle. These 8,000 performers will present in Soldiers' field more than three hours of stirring musical events.

The range of the events will include the taste of every one. From the classics it will reach to and include the hot rhythms of Fats Waller and his swing band.

A Winning Twirler

(Story in adjoining column.)

[TRIBUNE Photo.]

Vera Louise Verdos, 19 years old, who lives at 3172 Cambridge avenue, was one of the winners in the senior baton twirling contest for girls in the Chicagoland Music Festival competition.

A. F. of L. Will Decide on Actors' Union Row Today

Atlantic City, N. J., Aug. 18 [Friday] (AP).—Split over what to do about the dispute among actors' unions, the American Federation of Labor's executive council recessed early today without reaching a decision. William Green, A. F. of L. president, said the council had "nearly completed" a statement of its position, and this would be communicated tomorrow to officials of the Associated Actors and Artists of America, the "4-A" which is the parent organization of a dozen actors' unions.

CHICAGOANS TAKE WHIRL AT AN OLD SIAMESE CUSTOM

Music Fete Aids in Growth of Baton Twirling.

(Picture on back page.)

For forty-six years, off and on, C. W. Boothe, 1317 Ritchie court, has been twirling a baton. For the last eight years or so he has been teaching others how to handle a spinning stick with a knob on the end.

When the major, as his pupils call him, came here there were, he says, only about four baton twirlers in all Chicagoland. Now there are hundreds, and he credits the Chicagoland Music Festival, along with school bands and the American Legion, for the increase.

Boothe took time out from watching the Cook county baton twirling preliminaries of the festival yesterday in Soldiers' field to discuss his favorite sport.

Siamese Started It All.

Twirling began in Siam many years ago, according to Boothe. Spears were tossed and twirled in a ceremonial dance. From there it spread to other countries. The present baton, entirely an American product, was evolved from the English mace, a long, unbalanced weapon which was difficult to control.

The modern baton is made usually of wood, aluminum, or brass, with a metal or rubber ball on one end. Many twirlers prefer rubber because when the baton is dropped on a hard floor the clatter is quieter and less embarrassing. The sticks weigh from 15 to 32 ounces, although the latter weight is rare. Boothe uses a 32 ounce baton.

Batons vary in length from 26 to 32 inches. The best way to measure yourself for one, Boothe says, is to pick a baton exactly the length of your arm from fingertip to jawbone.

Boothe says it usually takes about three or four years to become really proficient at twirling a baton, although some students manage to master the art in a year or two. Almost any one can pick up enough in ten lessons to get by.

A Novice K. O.'s Himself.

One of Boothe's pupils was a Park district policeman, 48 years old, who wanted to lead his Legion band. He's an able performer now, but when he was learning to twirl with a gun he knocked himself cold once with an old 1851 Springfield, Boothe said.

Winners in yesterday's Cook county preliminary contests are:

Senior girls—Audrey Corley, 1448 Hollywood avenue; Vera Louise Verdos, 3172 Cambridge avenue, and Gloria Ann Sima, 3552 Ogden avenue. **Senior boys**—Rodney Adams, 4325 Schubert avenue; Jack E. Brown, 4820 North Springfield avenue, and Raymond Gaedke, 4124 Monticello avenue.

Junior girls—Pearl Hjerstedt, 3317 North Newland avenue; Margaret Murphy, 7517 Ridgeland avenue, and Shirley Skrivan, 9914 Aberdeen street. **Junior boys**—Robert Abbott, 1801 North 79th court, Elmwood Park; Charles Anderson, 10139 Calumet avenue, and Ward Jack Jenssen, 3109 Harding avenue.

Juvenile girls—Betty Ann Hendricks, 342 North Lotus avenue; Natalie Schilling, 9222 Lotus, Niles Center, and Shirley Vestal, 5220 South Union avenue. **Juvenile boys**—Ronald Adamczyk, 2304 North Maplewood avenue; Emmett Corley, 1448 Hollywood avenue, Danny Madden, 8746 South Justine avenue, and Theodore Miller, 6331 South Ada street.

They will compete tomorrow in the twirling finals with contestants from outside Cook county.

Festival Tickets!

Reserved seats for the Chicagoland Music Festival are now on sale at 50 cents and $1 each. They may be obtained at the Tribune public service bureau at 1 South Dearborn street and in Tribune Tower lobby.

HELD UP THIRD TIME; LOSES $452.

Henry Gallert, 4931 North Menard avenue, lost $452 yesterday in his third encounter with robbers. He was going from a bank to his meat market at 3329 Broadway when two armed men held him up. Thirteen years ago he wounded and captured a bandit. Ten years ago he was robbed of $97.

1,900 MUSICIANS PLAY TOMORROW IN BAND FINALS

Thirty-seven bands from seven states, comprised of more than 1,900 musicians, will participate tomorrow morning in band contests of the Chicagoland Music Festival. The competitions will be held simultaneously in the W-G-N studio auditorium and in the Lake Shore Athletic club ballroom, beginning at 9 a. m.

All the bands will take part tomorrow night in massed band numbers at the tenth annual festival program in Soldiers' field.

More than fifty instrumentalists, chosen in finals outside Cook county, will compete tomorrow with Cook county winners in violin, cornet, and piano-accordion contests, beginning at 9 a. m. in the Medinah Athletic club.

Winners in these divisions will appear on the festival program tomorrow night in Soldiers' field.

FEDERAL AGENCY PROVES MILLION IS A BIG PILE

(Picture on back page.)

So you'd like to have a million dollars?

It's quite a sizable pile, as the Federal Reserve bank in Chicago demonstrated yesterday. In order to carry it away, provided none of the bills were bigger than $20 denomination, you'd have to have a suitcase four feet long, nearly twenty-seven inches high, and a little more than six inches thick.

The million piled up at the federal reserve for purposes of comparison contained 25,000 twenty dollar bills, for a total of half the million; 50,000 five dollar bills, for a quarter million; and 25,000 ten dollar bills for the fourth quarter. There were 100,000 bills in the pile.

First Federal Radio Tests for Police Start Monday

Police Commissioner Allman announced yesterday the first federal tests for radio-telephone operators in the police department will be held Monday in the United States courthouse. Federal permits are necessary for operation of the two-way radios in squad cars. Eventually 4,000 policemen will be given the examination, Commissioner Allman said.

"With This Ring I Thee Wed"

Let the lady you love be proud to wear the diamond that you selected. Kirchberg's for 72 years have satisfied young couples with their fine Quality Diamonds, at prices and terms reasonable to all.

½ Carat Blue White Diamond Complete with 4 diamond mounting. $97.50

EASY BUDGET PLAN

Chicago's Reliable Jeweler

KIRCHBERG

1 Door So. Roosevelt Theatre 106 N. STATE Open Sat. Eve. till 9

Since 1867

Chas. A. STEVENS and Co.
STATE NEAR WASHINGTON
Chicago's largest store for Women

BETTE BOWEN OF CHICAGO UNIVERSITY SAYS:

"There's terrific swank in Stevens Junior Fur Coats"

There's a world of glamour for you in Stevens stunning new Fur Coats . . . and nothing dresses up one's clothes (or morale) like a smart, luxurious Fur Coat! The beautiful new Junior Coats at Stevens are priced specially for average young people's budgets, too . . . which makes it pretty nice for both Pride and Pocketbook! Do come in today and try on our many, many Coats of the smartest, most popular Furs.

and August Sale Prices answer the College Girl's prayer!

$69 $98 $125 and up

The new fitted silhouette in soft, Seal-dyed Muskrat $195

We have several special time payment plans to make it even easier for you to own a Stevens Fur Coat!

STEVENS FURS Open 9:45 to 5:45 5TH FLOOR

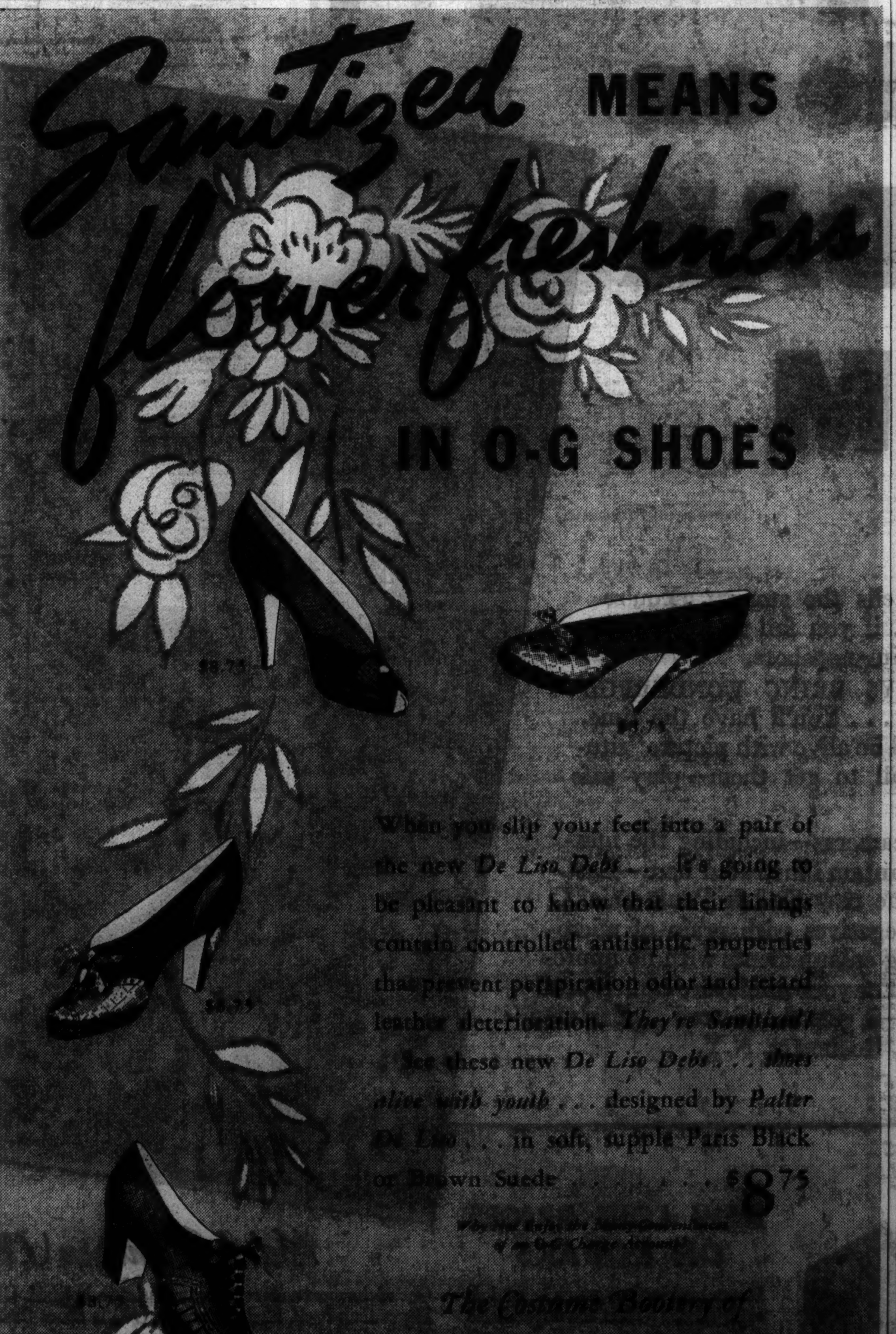

NETCHER'S BOSTON STORE
State, Madison and Dearborn Streets
"The Door to Thrift"

GIRLS' FURRED WINTER COATS
Rich Raccoon Collar

$12.88

Advance $16.95 Value

A new charming silhouette for teen-age girls 12 to 16. Face framing raccoon collar, new sleeve details, fine flecked cloth in wine, tan, plum or teal.

FIFTH FLOOR

Chas. A. STEVENS and Co.
STATE NEAR WASHINGTON
Chicago's largest store for Women

Changeable Classics in Soft Cheviot Wools

For campus, for country for important weekends . . . take along this smart quartet of shirt, skirt, cardigan jacket and slacks! Beautifully tailored in feather-light cheviot wool . . . you'll be delighted with their endless possibilities, their changeable variety. Also a flared skirt, not sketched. In Green, Grape, Clay, Brown. Sizes 12 to 18. Exclusive with Stevens!

Jacket	12.95
Shirt	6.95
Skirt (pleated)	10.95
Slacks	10.95

THE NEIGHBORS By George Clark

Copyright, 1939, by News Syndicate Co., Inc. 8-18

"He's really retired. He bought this filling station just to have some place to loaf."

Marshall Field & Company
presents here each day observations intended to be of value to those it seeks to serve.

TEACHABLENESS

By CALEB

"I HAVE always felt it was fortunate that I got that letter from my grandfather when I did. And here's why—

"I was young and just learning the ropes in a salesman's job, when I finally landed out in Sioux Falls, South Dakota—downright discouraged, and pretty close to being beaten. I had written to my grandfather about the whole situation . . . he was a merchant in Wisconsin, and a contemporary of Marshall Field, whom he numbered among his close friends.

"I explained to granddad that everywhere I went I was getting nothing but complaints and resistance; that there just wasn't any use trying to sell that kind of people—and so on, and so on.

"Grandfather promptly replied with a letter of sterling advice that I have remembered ever since. He pointed out, first of all, that the probable place to look for the real trouble was in myself. He emphasized, too, the things a salesman can learn from complaints, *if* he is so inclined, and teachable; and then quoted me some statements in a letter from his friend, Mr. Field, that clinched his point tight! In fact, the sound merchandising wisdom behind them is as usable and priceless today as it was those many years ago. Here is what Mr. Field had written my grandsire:

"'This is my little store. I desire that it grow in both volume and importance. The more folks entering my store, the greater my popularity and profit. Those who enter to buy, support me; those who come to flatter, please me; those who complain, teach me how I may please them and others, so that more will come. Only those hurt me who are displeased, yet do not return to complain. They refuse me permission to correct my errors, or improve my service!'" . . .

The visitor who narrated this incident to us was at one time instructor in salesmanship at Columbia and the University of Pittsburgh; and is today a well-known Chicago sales-counselor to many leading organizations. When leaving, "I think the moral of this lesson I had in teachableness states itself," he smiled. "At any rate, I had the precedent of a master merchant to build on; and the principle he enunciated is still one of the greatest of merchandising assets."

• • •

This article may be reproduced in whole or in part only on written consent from
Marshall Field & Company
1154

ACCUSED KILLER FREED BY JURY IN LABOR SLAYING

Kofkin's Fate Is Debated Only 1 Hour 10 Min.

A jury in Criminal court late yesterday acquitted Oscar Kofkin of the murder of James Lawrence, truck helper who was shot to death by labor terrorists April 12 during the Wieboldt Stores labor dispute. Kofkin is business agent and vice president of the Taxicab Chauffeurs' union.

The verdict was delivered to Judge John Sbarbaro after the jurymen had deliberated only an hour and ten minutes. It was reported that the first ballot showed eleven for acquittal and one for conviction.

There was no evidence Kofkin fired the fatal shots, but two witnesses identified him as one of three men who accompanied the killer. He was accused of wielding a baseball bat against other truck helpers while the shooting was carried out.

Alibi His Defense.

His defense was an alibi. He testified he was not present when Lawrence was killed. Instead, he said, he was delivering benefit checks to members of his own union [the Wieboldt strike was called by the teamsters' union] at the time. Several witnesses corroborated this; they said they had received their checks between 11 a. m. and noon. The shooting occurred at 11:05 a. m.

Kofkin, who is 31 years old and lives at 4423 North Lawndale avenue, asserted he had never carried a baseball bat and that the only time he fired a gun was at an R. O. T. C. camp. He admitted he had picketed a Wieboldt store on April 10 and had dumped a load of clay in an alley near the place to hamper truck movements.

Attacks State Witnesses.

His attorney, A. L. Marovitz, attacked the testimony of the identifying witnesses, Raymond Rodgers, 2233 South Oakley avenue, and Arthur Rondel, a former narcotics agent. He asserted that Rodgers had lied and that Rondel came forward with his information only when a $6,000 reward was offered for the conviction of the killer.

Capt. Daniel Gilbert, chief investigator for State's Attorney Courtney, was called by the defense. He said Rodgers had not identified Kofkin on June 24, the day Rodgers was arrested, and that it was three weeks before Rodgers named the business agent as the man with the bat.

"The state's case is a fraud," asserted Marovitz. "You can't rely on the testimony of its witnesses to convict a man of murder."

Assistant State's Attorney Richard Devine prosecuted. He did not request a death penalty, although the jury had been qualified to inflict it.

Freed in Killing

(Story in adjoining column.)

[TRIBUNE Photo.]

Oscar Kofkin, union business agent who was freed in labor killing, embracing his wife in court yesterday after verdict.

CHARGE OF COURT FIX REFERRED TO BAR COMMITTEE

The inquiry into the alleged fixing of a case before Judge Eugene L. McGarry in the Felony court was referred to the judiciary committee of the Chicago Bar association at a meeting of the association's board of managers yesterday.

Officials explained that the committee can request witnesses to appear before it but has no power to subpena them if they refuse. Attorney Oscar M. Wolff is head of the committee.

The fix charges centered about Frank Klakowicz, who was charged with theft. Judge McGarry sentenced him to a year in the Bridewell, then vacated the sentence without notifying the state's attorney's office, prosecutors said.

Judge McGarry was reported to have said he granted Klakowicz probation on the request of Ald. Joseph Rostenkowski [32d]. The alderman disclaimed this and McGarry then denied making the statement. Klakowicz pleaded guilty Wednesday before Judge Joseph Sabath in Criminal court and was sentenced to a year in the Bridewell.

POLICE ORDERED TO KEEP STRIKE AREA PEACEFUL

Albany, N. Y., Aug. 17 [Special].—State troopers were ordered to duty in the upstate New York milk strike area today and a dairy farmers' boycott, supported by the C. I. O., reached serious proportions. Farmers are demanding $2.35 a hundred pounds [47 quarts] base price for all milk.

Gov. Herbert H. Lehman ordered the troopers on duty when the union farmers entered their third day of withholding milk from the New York City market. The strike has been marked by the death of a picket in Pennsylvania, wholesale milk dumping, and other violence.

Mayor F. H. La Guardia of New York debated whether to permit milk shipments from Chicago, Boston, Pittsburgh, Detroit, and Philadelphia milk sheds because the city's daily supply has been reduced by 36 per cent.

RUSSELL BEING RETURNED FOR SLAYING TRIAL

United States Marshal William H. McDonnell was informed last night that Jack Russell, Oklahoma desperado, has been taken from the state prison at McAlester, Okla., and started toward Chicago. It is expected he will arrive here late today or early tomorrow.

Russell will be tried here in federal court for the murder of William S. Hamilton of Arkansas City, Kas., in McHenry county. Russell kidnaped Hamilton when he escaped from the Oklahoma prison on July 11, and, according to his confession, forced his victim to drive him to the point where the slaying took place. He was recaptured near Ozark, Ark.

ALLOW DIRECT APPEAL TO SUPREME COURT IN MILK MONOPOLY CASE

Federal attorneys were given permission by Federal Judge Charles E. Woodward yesterday to appeal directly to the United States Supreme court from his decision of July 28 dismissing the indictment charging fifty-seven individuals and corporations in the Chicago milk industry with violation of the anti-trust law. The government has given forty days for its appeal.

Leo F. Tierney, special assistant to the attorney general, who presented the milk case to the federal grand jury, immediately issued a warning to milk producers and distributors that, until Judge Woodward's opinion is upheld, the government will continue to regard combinations in restraint of trade in the milk industry as unlawful.

In the ruling, Judge Woodward held that congress had removed the marketing of farm products from the realm of the Sherman anti-trust act and had placed control in the hands of the secretary of agriculture.

Gets Ten Day Jail Term on Investor's Complaint

Miss Mary Brown, 30 years old, 8616 Saginaw avenue, testified yesterday that she gave $300 to Andrew Kierna, 31, early in 1937 when he told her she would get a good return on the investment. But the good return only amounted to $175, she said. Kierna, who lives at 5244 Cornelia avenue, was fined $200 and sentenced to ten days in the Bridewell by Judge Austin F. McCarthy for obtaining money under false pretenses.

ASKS STATE AID IN CHURCH UNIT SHORTAGE CASE

Marquette, Mich., Aug. 17 [Special].—John D. Voelker, prosecuting attorney of Marquette county, said today that he would go to Lansing tomorrow to confer with Attorney General Thomas Read about a shortage of funds in the Episcopal diocese of northern Michigan.

A decision is expected to be reached at this meeting as to whether criminal charges will be preferred as a result of the shortage, said to total more than $100,000.

The tangled financial affairs of the diocese were disclosed to the public shortly before the resignation last March 23 of the Rt. Rev. Hayward S. Ablewhite as bishop of the diocese.

After several months of silence, Bishop Ablewhite, who now lives at Gambier, O., made a statement in which he attributed the losses to two men now dead. His superior, the Rt. Rev. Henry St. George Tucker of New York, presiding bishop of the Episcopal church, found him blameless in the disappearance of the money.

Former Convict Arrested as Dealer in Narcotics

Jacob Marcus, 51 years old, alias "Jockey Joe" Miller, an ex-convict, was arrested yesterday in a north side hotel by J. J. Biggins, head of the federal narcotics bureau here. Thirteen ounces of heroin were seized.

You CAN'T STOP eating them
Mrs. Klein's HOME MADE POTATO CHIPS
SNAPPY BIG FLAKES
Each Kernel FLAVORED
5¢ & 10¢ BAGS
Mrs. Klein's FRENCH FRIED POPCORN

Advertise in the Tribune

AIR CONDITIONED
ISBELL'S

590 DIVERSEY
ORIGINAL MAGIC BAR
SHORE DINNERS FROM 75c
FRESH FLORIDA POMPANO
LAKE SUPERIOR WHITE FISH
FRESH BILOXI JUMBO SHRIMP
Shrimp Cocktail, Fruit Supreme
Lettuce, Tomato Salad, 1,000 Island Dressing
Choice of Two
Fresh Corn on Cob, Stewed Tomatoes, New String Beans
Au Gratin, Candied Sweet, or Cream Whipped Potatoes
Choice Desserts, Cakes & Home Made Pies
Coffee, Tea, Milk
MANY OTHER CHOICE ENTREES
Fish . .
940 RUSH
TWIN CIRCLE BARS
Lunch • Dinner • Late Supper
NO INCREASE IN SUNDAY PRICES
OPEN ALL NIGHT • FREE PARKING

CARSON'S SUITS, FOURTH FLOOR

Annual Sale
Fur-Trimmed Suits
LASKIN MOUTON JACKET OVER BROWN, WINE, GREEN, WOOLEN SUIT
$58
Typical of the many "excitements" in our sale of fur trimmed suits—this monotone woolen dressmaker suit handsomely accompanied by a Laskin Mouton jacket. The suit itself will do you proud, with its new longer length jacket, fine body lines and soft details. And its important Mouton affinity, very much in cahoots with the terrific new urge for brown furs, has a casual go-anywhere flair. Looks and flatters like beaver. Sizes 12-20.
Other fur-trimmed suits and 2-piece suits with fur jackets ranging from 58.00 to 75.00. Suit sketched can also be had with gray kidskin jacket.
CARSON PIRIE SCOTT & Co
Moderate Price Suits, Fourth Floor

"Best UNDER THE SUN"
That's what men have said for fifty years about *tall, cool, refreshing summer drinks* made with
OLD TAYLOR
KENTUCKY STRAIGHT BOURBON WHISKEY
U. S. BOTTLED IN BOND
ASK FOR IT BY NAME

Copyright 1939
National Distillers Products Corporation, New York

The great snapshots are made on KODAK FILM

THE snapshot tells the story . . . You're missing a lot, if you fail to keep your "family history" in snapshots.
VACATION DAYS BRING WONDERFUL OPPORTUNITIES . . . You'll have the time, and every day will be alive with picture "situations." Don't fail to get them—play safe with your film.
For miniature cameras—including the inexpensive Kodak Bantam illustrated here—Eastman gives you the new Kodak Panatomic-X Film. It yields negatives with grain of microscopic fineness, big enlargements with no appreciable graininess. For your miniature camera, call for Panatomic-X—it gets the picture . . . Eastman Kodak Company, Rochester, N.Y.
Accept nothing but the film in the familiar yellow box—Kodak Film—which only Eastman makes.

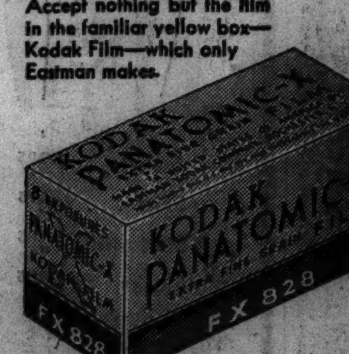

NEW LOW PRICES ON KODAKS
Picture making has grown beyond all experience. To meet the unparalleled demand for cameras, Eastman is now building an addition to the world's largest camera works. This great plant will cut manufacturing costs. In a sweeping reduction, Kodak prices are now brought in line with these lower production costs to come. You save, beginning right now. Get the good news at your dealer's.
Kodak Bantam (f.8.)
$4.75 $3.95
One of the most convenient cameras ever designed. Gives you pictures bigger than itself. Kodak Bantam (f.8) is about the size of a pack of cigarettes, yet pictures are 2¾x4 inches—new finishing methods make it possible. Has Kodalinear f.8 lens, automatic film-centering device, folding eye-level finder, snapshot action. And the price, which was $4.75, is now only $3.95 . . . Kodak Bantam with Kodak Anastigmat f.6.3 lens was $9.50, now $8.50. Other models, for full-color Kodachrome transparencies as well as black-and-white pictures, are the f.5.6, reduced in price from $16.50 to $14, and the f.4.5, which was $27.50, now $22.50. Kodaks now from $3.95; Brownies from $1—at your dealer's. *Only Eastman makes the Kodak.*

KODAK'S COLOR SHOW —Hit of the New York World's Fair
Greatest Photographic Show on Earth at the Kodak Building—Kodachrome full-color pictures projected on a 187-foot screen, the longest in the world. Nothing like it ever seen before. It's free—don't miss it.
And of course you'll take your Kodak to the Fair. While you're at the Kodak Building, Eastman experts will advise you what to take and how to take it.

REALTY DEALER IN JOLIET HELD ON VOTE CHARGE

Accused of Conspiring to Steal Judicial Election.

Patrick D. Fahey, a Joliet real estate dealer, was arrested yesterday and accused of being the chief instigator of a plot to steal the June 5 judicial election in Will county. He was seized on a warant charging him with conspiracy to engineer vote frauds in favor of the Democratic ticket headed by Circuit Judge Edwin L. Wilson, of slot machine fame.

State's Attorney James E. Burke, who obtained the warant, said the charges were made by Alfred [Rip] Edwards, of Joliet. Edwards was one of nineteen persons indicted July 25 by the Will county grand jury for alleged vote frauds. Edwards has been held in the county jail since June 5.

Member of Campaign Committee.

Fahey was an active member of the campaign committee which sought unsuccessfully to reëlect Judge Wilson. Fahey's co-conspirators were named by Edwards as Michael Murphy, brother of the late Big Tim Murphy, pioneer Chicago labor racketeer, and James Daly, both of Chicago. Murphy and Daly were among those indicted. Both are fugitives.

"Edwards said he was present," Burke said, "when Fahey, Murphy, and Daly discussed ways of 'bringing in' the election for their ticket.

Meeting Held, He Says.

"When the sherif and the police started arresting floaters and repeaters on election day," Burke said, "Edwards said he and John Lamburger, another defendant, went to Fahey's home at 506 Mack street.

"Murphy and Daly were there, according to Edwards. Edwards said all of them discussed what to do about the arrest of the floaters."

Judge Wilson's bench record was the central issue of the campaign. His opponents cited his handling of receivership cases, which is now under investigation, and the injunctions he issued to protect slot machines and law breaking saloons.

Defeated in Large Vote.

Will county voters turned out in near record numbers to defeat Judge Wilson. Subsequently it was charged that a Chicago slot machine syndicate imported many illegal voters to stuff the ballot boxes with Democratic votes. Prosecutor Burke then began an investigation.

Fahey, who denied Edwards' charges, was released on a $5,000 bond. He accused Edwards of trying to blackmail him by demanding a contribution to his defense fund in the face of a threat to smear Fahey with the vote fraud charges.

Late in the day Edwards was released on a $5,000 bond supplied by John Kinsley, a Joliet saloon keeper.

9th Arrest Made in Drive on Unlicensed Dentists

Harry J. Goodnow, 78 years old, of 724 Grace street, was arrested yesterday on a charge of practicing dentistry without a license. Agents of the state department of registration and education said he unlawfully operated a dental laboratory at 5121 North Clark street. The agents have arrested eight persons on similar charges in the last two weeks.

The Inquiring Reporter

The Question.

Do you think automobile insurance should be compulsory?

Where Answered.

In the loop.

The Answers.

Max Spector, 1431 Howard street, manufacturer—I do believe, most emphatically, that every driver should be compelled by state law to carry automobile insurance as a safety measure. Several times I've had damage done to my car by broken down rattle-traps and was never able to collect. One fellow who banged into me said, "I only paid $10 for my car, so it wouldn't pay me to take out insurance."

Miss Virginia Spiess, 1837 Komensky avenue, corsetiere—I do a great deal of driving and am convinced that the average driver is not sufficiently careful. Compulsory insurance would make drivers more safety conscious, I think. Many drivers do not take out insurance because of the high cost, but if all cars were insured the rates would be lowered.

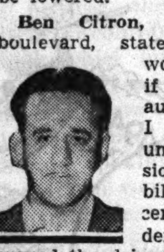

Ben Citron, 1141 Independence boulevard, state employé—People would be more careful if they had to carry automobile insurance. I think it should be under state supervision, just like automobile licenses. After a certain number of accidents, if investigation proved the driver at fault, his insur- should then be canceled and his driving license revoked.

Norma Taylor, visitor from Detroit, Mich.—General insurance would be a great advantage to all concerned. An insurance law would keep dangerous vehicles off the highways. It would be of great advantage to the person buying a second hand car, too, because no matter how careful you are dealers can fool you, but it wouldn't be so easy to put something over on an insurance company.

Alice Muth, 4620 North Racine avenue—It would be a fine safety measure. Compulsory insurance would take all the old and dangerous cars—those that cause the accidents—off the streets. It seems to me it would be simple for the state to set up insurance and issue it just as they do your state license.

4 HELD TO JURY IN CHECK THEFTS ON MAIL BOXES

Four men accused by Capt. Thomas Callaghan of the United States secret service of stealing $5,000 in checks from mail boxes in Chicago and other cities during the last eight months were ordered held to the grand jury yesterday by United States Comissioner Edwin K. Walker. They are Charles Harter, 18 years old, 1537 Adams street; Arthur J. Wheel, 42, and Walter Howard, 30, of 122 South Canal street, and James Travers, 28, of 6453 South Hoyne avenue.

Two other members of the gang, one a woman, whose names were not revealed, were being held for questioning.

SQUADS WATCH FAMILY HOMES OF 2 CONVICTS

The search for John McGuire and Charles Emmerson, who escaped from Joliet penitentiary Wednesday, was concentrated last night in Chicago and Boone county, Ill. The convicts disarmed a guard, stole a prison truck, commandeered two automobiles, and robbed a filling station before separating.

In Chicago police watched the homes of three of McGuire's relatives. Other police and prison guards kept a watch on Emmerson's home in Rockford, and the area near Belvidere, in Boone county.

McGuire left his accomplice in Chicago. Emmerson continued on in the automobile of W. B. Rice, of Bucyrus, O., and his wife, until it collided with another car in Belvidere. Emmerson then fled on foot. Mr. and Mrs. Rice were treated for shock in a Belvidere hospital after their wild ride. Last night they spent at the home of a friend, Mrs. Foorman L. Mueller, 133 East Walnut street, Hinsdale. Today they will start for home.

City Firemen Get Training in Fighting Subway Blazes

Fire department rescue squads and engine companies near the subway shafts are being trained in subway fire fighting and rescue work, Fire Commissioner Michael J. Corrigan announced yesterday. The firemen are being taught to use oxygen masks, which were employed successfully in fighting the fire last month in the State street tunnel near Chicago avenue.

Poisoner to Get None of His Father's Estate, Court Rules

Oregon, Ill., Aug. 17 [Special].—George Groenwald, Oregon laborer who poisoned his 79 year old father, John Groenwald, on May 27 to prevent him from changing his will, will receive none of the elder Groenwald's estate. The disclosure was made today in County court.

KIDNAP GROCER; TAKE $72.

Two men seized Alex Gromak, owner of a grocery at 5158 Strong street, as he was parking his car yesterday at 519 South Oakley street. They drove to Taylor street and Campbell avenue, took $72, his wrist watch, and his trousers from Gromak, threw him from the car, then sped away.

THE CRIME CLOCK

Chicago's Record Since Jan. 1

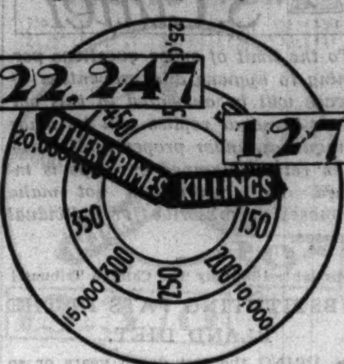

"Half of all the crimes in Cook county are committed by repeaters."—The Chicago Crime commission.

Investigate Explosion of Bomb in Front of Plant

Police yesterday were investigating the explosion of a black powder bomb in front of the plant of Master Finishers, Inc., 2427 Prairie avenue, earlier in the day. Lieut. Andrew Aiken of the bomb squad questioned Edward B. Sills, secretary and treasurer of the firm, who could offer no motive for the incident. The firm had an open shop for about six months, but Sills said there had been no union trouble. The company finishes sheet metal products.

SMASH WINDOW, STEAL ACCORDION.

Two men broke the display window of a music store at 5912 North Clark street early yesterday and fled with an accordion valued at $90.

COUPLE IS HELD TO GRAND JURY FOR BURGLARY

(Picture on back page.)

Mr. and Mrs. Sebastian Licatto, 4610 Drexel boulevard, were ordered held to the grand jury in bonds of $10,000 each on charges of burglary when they were arraigned yesterday before Judge Eugene L. McGarry in Felony court. Josephine Gurka, a maid whose keys the Licattos used to burglarize the apartment of Mrs. Sidney Horn, 1322 Sherwin avenue, was ordered held as an accessory.

Prosecutors from the state's attorney's office indicated that Miss Gurka is not believed to have been involved in the burglary, but she is being held to insure her appearance as state's witness. The Licattos were arrested after Mrs. Horn became suspicious when her maid wished to quit. The maid admitted she believed the Licattos responsible for the burglary of $8,000 securities and $150 cash and directed police to them.

HUNT TWO ST. CHARLES PRISONERS WHO FLED FROM BASEBALL GAME

Chicago policemen are searching for two colored youths, inmates of the St. Charles School for Boys, who escaped Wednesday from recreational assistants who brought them to Chicago to see the White Sox-Detroit baseball game. The trip was a reward for good behavior in the institution.

The boys, who fled from Comiskey park while the tenth inning was being played, are Edward Prince and Arthur Henderson, both of Chicago. Prince was committed in May, 1937, for incorrigibility. Henderson was three times convicted of thefts before he was sent to St. Charles. The number of the school's inmates who have escaped since Jan. 1 now stands at fifty-six.

FIVE ROB BANK OF $33,100 IN N. PHILADELPHIA

Philadelphia, Pa., Aug. 17 [Special].—Five masked robbers stole $33,100 today from the Wyoming Bank and Trust company at the height of the day's business rush.

Nine employés and numerous customers who were in the bank in North Philadelphia were terrorized by the robbers' pistols.

Two of the robbers were in the bank shortly after noon when a prearranged signal apparently was given. The two slipped handkerchiefs over their faces and drew pistols. About the same moment their companions stepped into the bank with pistols drawn.

One robber went through the tellers' cages while another entered offices of bank officials. They scooped up all the money inside, including some laid out by customers for deposit. Then they walked out and disappeared in the noonday crowd.

Waukegan Woman Seized on Charge of Extortion

Mrs. Mae Lantz, 38 years old, of 405 Washington street, Waukegan, was arrested yesterday by Lake county police on a charge of attempting to extort $3,000 from Dr. L. E. Bovik, a Waukegan physician. She was taken to the county jail in Waukegan when she was unable to furnish a $2,000 bond. A hearing on the extortion charge and on an earlier charge of disorderly conduct brought against her will be held before Justice of the Peace Harry Hoyt next Thursday.

more "miniature" for your money

Meet KODAK 35, f/3.5, at our counter today. Fast Kodak Anastigmat Special lens; precision shutter; advanced features. For black-and-white or Kodachrome (full-color). Only $33.50.

AIR CONDITIONED
EASTMAN Kodak STORES INC.
133 NORTH WABASH AVENUE
Telephone STAte 5130

It's COOL at MANDEL'S
AIR CONDITIONED IN 103 DEPARTMENTS AND DINING ROOMS

OFF TO COLLEGE? PACK ALONG OUR
Tommies Pajamas
PETAL-SOFT SILK—50% WEIGHTED
$4

Styled by Harry Berger

They LAUNDER like a charm . . . are perfect for LOUNGING in your room, or SLEEPING. Long or short sleeved. Angora blue, pink, royal or wine to team with your warm robe. 34 to 40.

Phone State 1500

MANDEL'S LINGERIE—3RD—STATE

Final Reductions!
2-Day Sale
Sunglasses
89c REGULARLY $1.50
Optically constructed shelloid frames fitted with optically ground and polished lenses in smoke or green.
$2.89 REGULARLY $4.50 AND $5
Choice of three styles with luxuriously designed optical frames and glareproof ground and polished lenses.
PHONE STATE 1500 OR MAIL YOUR ORDER

MANDEL'S OPTICAL—1ST—WABASH

It's COOL at MANDEL'S
AIR CONDITIONED IN 103 DEPARTMENTS AND DINING ROOMS

Hat from Mandel's Millinery Salon

August Coat Sale

HAVE THE LUXURY OF A COAT WITH
FUR TOP
IN BLACK CARACUL OR LONDON-DYED SQUIRREL
$99
• PERSIAN LAMB, $159
• MINK-DYED FITCH, $139

Lined With Royal Duchess Acetate Rayon Crepe Satin

Paris showings emphasized coats "topheavy with fur." Enjoy the luxury of these glamorous coats with solid FUR FRONTS—FUR SLEEVES! Try them on—see how flattering the new FLARING SILHOUETTE . . . the soft dressmaker lines can be to YOUR figure. Styles you'll find exclusively at Mandel's. Black, brown, wine. 12 to 20.

ASK ABOUT MANDEL'S CONVENIENT PAYMENT PLAN

MANDEL'S BETTER COAT SHOP—FOURTH FLOOR—STATE

FLATTERING LINES IN
Slinky Rayon and Satin Bow-Back Blouse
$3

Slinky, SHIMMERING satin deftly styled to glamourize you! Shirred waistline to give your midriff an HOUR GLASS LOOK. Flattering bustline and pert bustle back. Sizes 32 to 40.

White, Black, Wine, Teal, Blue Fox, Pink

MANDEL'S ACCESSORY CORNER—STATE 1500—FIRST FLOOR—STATE

It's COOL at MANDEL'S
AIR CONDITIONED IN 103 DEPARTMENTS AND DINING ROOMS

SEND HER A MESSAGE ON MANDEL'S
Postal Telegraph Compact
$1.25

Delivered to her door by Postal messenger at no extra cost.

Write your PERSONAL greeting — Postal will transcribe it on this smart compact — deliver it by uniformed Postal messenger at NO CHARGE, in any established delivery area. Autograph your own, or send one as a GIFT!

Write your own message—such as:
- Thanks for everything
- Congratulations
- Bon Voyage
- Greetings from Chicago
- Wish you were here
- Happy birthday

Sorry—No Mail or Phone Orders.

MANDEL'S JEWELRY — FIRST FLOOR — WABASH

CHECK THIS REMARKABLE VALUE!
Van Raalte's 3-Thread Hose in 3 Leg-Lengths
ONLY 85c PAIR

Last year silk was $1.75 pound — and Philmies sold for $1 a pair. *Today silk is $2.63 a pound and these grand hose are only 85c a pair! You'll like the special snag resisting twist for extra sheerness and longer wear.

3-LEG-LENGTHS
Philmy Medium—Av. 30-inch. Sizes 8½-10½.
Philmy Lengthies—Av. 33-inch. Sizes 9½-11.
Philmy Teens—Av. 28-in. Sizes 8½-9½.

* Aug. 14, 1939

5 NEW FALL SHADES
Almond—lively beige.
Amberglow—ambertone.
Heather—lively neutral.
Russet—tawny tan.
Concerto—soft neutral.

MANDEL'S HOSIERY — STATE 1500 — FIRST — STATE

GIRLS! DON'T LOCK YOUR TRUNKS 'TIL YOU'VE SEEN
"Hail"
SENSATION'S NEW ANGLE-PULL GIRDLE
$3.50

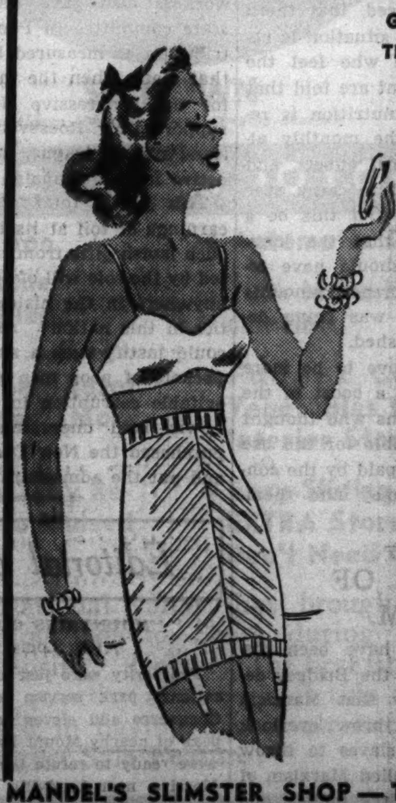

Rayon lastex knitted on the BIAS to give you a pulled-in flatness. Its right angle diagonal pull FLATTENS your tummy . . . gives you a WASP-WAISTED flattery . . . aids your posture. Non-roll top and bottom.

See Sensation garments modeled today and Saturday. Slimster Shop

MANDEL'S SLIMSTER SHOP—THIRD FLOOR—WABASH

FOR A SMOOTH TAN—
Gaby Sun Tan Lotion
49c

A greaseless lotion that turns lily white skin into bronze beauty without burning! Delightful to use, too, for it's not the least bit sticky.

Large size

MANDEL'S TOILETRIES—STATE 1500—1ST FLOOR—STATE

It's COOL at MANDEL'S
AIR CONDITIONED IN 103 DEPARTMENTS AND DINING ROOMS

RATED A-PLUS BY OUR COLLEGE BOARD!
Corduroy Mix-Mates
IN RICH, GLOWING HARVEST SHADES

For whipping about the campus, you'll love our wonderful, featherlight corduroys. Use your imagination to mix and match the harvest colors!

SHIRT 'N' SKIRT. To impress your "prof." Skirt has 8 gores. Mix or match the colors.
Shirt in light copen, rose, wheat. $3.50
Skirt in mulberry, dark copen, brown. $4.50

SLACKS FOR CAMPUS. Wear yours with a bush jacket.
Slacks in mulberry, dark copen, brown. 12 to 20. $4.50
Bush jacket in copen, rose, wheat. 12 to 20. $4.50

SHIRTWAIST DRESS will cause a flutter with its trick leather belt. Mulberry, brown, light copen, green. 12 to 20. $8.95

MANDEL'S SPORTS SHOP—THIRD FLOOR—WABASH. ALSO IN MANDEL'S COLLEGE SHOP—4TH—STATE

Chicago Daily Tribune
THE WORLD'S GREATEST NEWSPAPER

FOUNDED JUNE 10, 1847

ENTERED AS SECOND CLASS MATTER AUG. 12, 1903, AT THE POSTOFFICE AT CHICAGO, ILL., UNDER ACT OF MARCH 3, 1879.

All unsolicited articles, manuscripts, letters and pictures sent to The Tribune are sent at the owner's risk, and The Tribune company expressly repudiates any liability or responsibility for their safe custody or return.

FRIDAY, AUGUST 18, 1939.

THE TRIBUNE OFFICES.
CHICAGO—TRIBUNE SQUARE.
TOKIO—IMPERIAL HOTEL.
LONDON—135 FLEET STREET.
PARIS—1 RUE SCRIBE.
BERLIN—HOTEL ESPLANADE.
MEXICO CITY—QUETZALCOATL PALACE.
PANAMA CITY—HOTEL CENTRAL.
RIGA—STETINES IELA 2.
MILWAUKEE—110 EAST WISCONSIN BUILDING.
NEW YORK—220 EAST 42D STREET.
DETROIT—5-265 GENERAL MOTORS BUILDING.
WASHINGTON—815 ALBEE BUILDING.
LOS ANGELES—SPRING AND FIRST STREET.
SPECIAL REPRESENTATION.
SAN FRANCISCO—820 KOHL BUILDING.

THE TRIBUNE'S PLATFORM FOR ILLINOIS AND CHICAGO

1. *End the Parole Business.*
2. *Build Deathproof Highways.*
3. *Make Chicago the First City in the World.*
4. *Faster Suburban Service.*
5. *Up to Date Local Transportation.*
6. *A Lake Front Airport.*
7. *A Motor Ferry to Michigan.*
8. *Cut Taxes in Half.*

GETTING IT AND SPENDING IT.

When the Illinois legislature adopted the sales tax for 1933 the expectation, sadly disappointed, was that the emergency need of special funds for relief would disappear within a year or two; therefore a diversion of the revenue from relief to general state purposes was provided and the state levy on property was abolished.

In 1932 the state collected a little less than 22 million dollars by its property taxes. That was regarded as sufficient. In 1938 the substitute tax—the sales tax—produced a little less than 81 million dollars. Of this, 25 million dollars was allotted to relief and 56 million dollars went into general state expenses.

As the revenue from the sales tax has increased, the percentage devoted to relief, the original purpose of the tax, has decreased. For 1939 less than 31 per cent was allotted to the relief needs. The state is collecting this year for its own purposes nearly three times more money from the sales tax than it obtained from the property tax and is spending all of its increased revenue, although the relief requirements are said to be getting far beyond the ability to meet them.

The lesson is apparent. When there was a property tax the state levy was expressed in so many cents on the hundred dollars. The taxpayers were sensitive to increases and the state government did not like to boost the percentage. When the taxpayer, particularly downstate, saw his state levy running from 35 cents on the hundred dollars to 50 cents he wanted to know what the administration was doing. To get the equivalent of the present income from the sales tax, the state levy on property would have been forced up to something like $1.25 or $1.50 on the hundred dollars. An administration would have pared expenses rather than have presented that bill to the taxpayers.

We don't know whether the sales tax is generally unpopular or not. Usage has undoubtedly reduced some of the objection, but the burden may still be felt in small budgets. It is apparent, however, that this tax is not regarded in Springfield as a political liability. Again it is proved that whenever a government opens up a new source of revenue it instantly hoists its expenses to consume the newly found money. The spending rises with the getting, particularly if there is an escape from responsibility. The institutional needs of Illinois cannot have been multiplied three times since 1932, but the revenue has thus increased and with it has gone the increase in spending.

Meanwhile all the political pretenses which promised an economic recovery long before 1939 have been exploded and the people are told that the needy are in still greater need, that there are more of them, and that their situation is becoming more desperate. People who feel the responsibility for the relief of want are told that hunger is not unusual, that malnutrition is resulting, that the reduction in the monthly allowance is having serious physical effects, and that more money must be found to carry over the winter. It does seem absurd, if this be a true account of the situation, that the institutional expenses of the state should have required the consumption of such increased amounts of money while each year less was being devoted to the use of the impoverished.

The explanation of it may prove to be more difficult than the justification of a boost in the old state tax levy. The politicians who thought they would not be held responsible for the use of their share of the three cents paid by the consumer on his dollar purchase may find themselves mistaken.

THE TACTICS OF COMMUNISM.

Pacific coast educators who have been discussing communist principles in the Bridges deportation hearing and who say that Marxism does not stipulate violent overthrow overlook not only Marx's appeal to the slaves to throw off their chains but also the applied Marxism of Lenin. They ignore the slogans, the tactics, and the history of the Russian revolution and the methods of the soviet dictatorship.

The dictatorship of the proletariat means the liquidation of all other classes. The vanguard of the proletariat is a fighting force. The seizure of power means what it says. The great mass of Russians are and always have been excluded from the communist party. The party is ruled by the dictator and his politburo. Both party and politburo are purged from time to time either by executions or expulsions.

Lenin seized power after months of waiting. He held back waiting for the revolution to ripen for his purposes and he was not hurried into a premature attempt. His party then was smaller than several other parties opposed to him although also revolutionary.

Seizure, liquidation, and dictatorship are the substance of communism. The American communist party has disavowed violence in order that its officials and members may be protected by law and not prosecuted. Like Lenin it bides its time, watching the revolution for its opportunity.

CULTURE VERSUS AGRICULTURE.

The last week was an event at the stockyards. The $5 hog came back for the first time since 1934. In August, 1937, a hundred pounds of live pork delivered at Chicago fetched $12; last year, $8, and now only $5. And the end in the decline has not been seen. For there will be more corn this year in the country, counting carryover and crop, than ever before and the spring born pigs are as numerous as they used to be when the export market was wide open to our excess pork products.

In these columns on July 25 we pointed out a feasible method for disposing of our excess corn and pork products. We urged that our excess supplies of lard be exchanged for German products for which we have need. That proposal was taken up by a number of members of congress, by the agricultural associations, by packers who supply the lard, and by mail order houses which might absorb some of the German products received in exchange.

If the lard is not sold to Germany it cannot be sold. There are no other possible markets. All of the other old customers are already receiving their full requirements of pork products from us or from other countries. Germany, which used to be our second largest pork customer, has recently been buying almost none at all. Germany alone is short of lard and wants to acquire a large part of our surplus. If we don't sell to Germany we don't sell at all. And if we do not sell the excess lard the surplus is bound further to depress prices to the detriment of the American farmers and our national prosperity.

In an important respect relief of the hog and corn markets by a deal with Germany differs from relief given by export to wheat and cotton: The pork deal won't cost the treasury anything. The cotton and wheat dumping plans cost the treasury many millions of dollars. The government had a loss of 27 cents a bushel on the wheat that was exported this year and it is offering a similar export bounty on the new crop. An export bounty is being offered on all cotton that is shipped abroad. But the government isn't asked to spend anything at all to bring about the export of a large quantity of lard. All that is asked is that the government permit the exchange.

And this the government doesn't want to do. The reasons offered are strange. Henry F. Grady, assistant secretary of state, said earlier this week that the government is against the expansion of trade relationships with Germany and Italy until they see fit to alter their economic philosophies. Our cultures are diametrically opposed, he said. It seems that our department of state is pushing our culture at the expense of our agriculture.

If we agree to accept chemicals, barbed wire, and raw furs in exchange for our lard we are not indorsing Naziism. For a quarter of a century after the emancipation proclamation we received coffee cultivated on slave plantations in Brazil and were not contaminated. The conflict in economic philosophies was not allowed to affect our breakfast.

Manitoba, which doesn't care for German aggression methods any more than we do, is negotiating an exchange of wheat and honey for German technical equipment. Even France has accepted the opportunity to sell Germany products which were formerly obtained from the United States. Having failed to solve the farm problem itself, the least the government can do is to stand aside when private business has a feasible solution. The lard deal with Germany is plain horse sense.

POOR MEN; BIG FUNDS.

The United Mine Workers delve in gold mines rather than coal mines so far as the New Deal is concerned. No one has suspected or now suspects that the individual members of this union, who bring out of the ground most of the coal produced in the country, were men of wealth. Their back-breaking work and their poverty have been described with truth and feeling time out of mind. But when they have a John L. Lewis to force collection of their union dues and to dictate the disposition of the vast funds thus acquired, the consequence is a real money power.

Since the treasurer of the Democratic national committee denied a few days ago that the mine workers' contribution to the New Deal national campaign was more than a modest $50,000, he has checked up again and now finds that the mine workers, through Lewis, gave a total of $500,000 to that cause in 1936.

Records now available show that the mine workers also gave $40,000 to the Democratic state committee in Pennsylvania—a wasted contribution as measured by the election results in that state. Then the mine union dug up $35,000 for the Progressive National committee which supported Mr. Roosevelt, and $140,870 for Labor's Non-Partisan league, also a New Deal affiliate active in the campaign and election.

This grand total of $715,870 represents the earnings of toil at its hardest and heaviest. Can such lavish gifts from the poor—forced and directed by the sole will of John L. Lewis—be matched anywhere in the history of campaigns and politics in this nation? And another question: who could justify such a slush fund wrung from the pockets of poor men and families, with the inevitable corruption in public life consequent on Lewis' bald understanding that the fund had purchased the New Deal's favors for his C. I. O. and put the administration in chains to his will?

Editorial of the Day

MOUNTAINS OUT OF MOLEHILLS.

[St. Louis Post-Dispatch.]

Prosperity were just around the next peak had the national park service let the Tacoma Chamber of Commerce add eleven feet of snow and ice to the peak of nearby Mount Rainier. The Tacoma boosters were ready to refute the depressing news that Mount Massive, near Leadville, Colo., had been found to be ten feet higher than dear old Rainier. Then came that stupid ruling that ended the rivalry for title of third highest mountain in the United States.

Had they been allowed to recoup Rainier's honors, then the Leadville chamber would have had to take steps to "inch" Mount Massive past Rainier. Other chambers in mountainous regions might have entered the competition. The ranks of the unemployed might have melted away under clarion calls for men to make mountains out of molehills, to play Sisyphus with great bowlders on peaks hither and yon, to pile Ossas on Pelions until mighty Everest of old India was dwarfed.

Going from the lofty to the lowly, the claim has been advanced that Hell's canyon, on the Oregon-Idaho boundary, is the deepest cleft in the earth. There is no reason why Arizona chambers might not unite in trying to lower the Grand canyon until it again has a clear claim to its old title. The seeking of record topographical highs and lows, with permission of the national park service, might wipe unemployment off the economic charts.

A LINE O' TYPE OR TWO

Hew to the Line, let the quips fall where they may. Reg. U. S. Pat. Office

FOUND IN THE MAIL BAG:

1. A box from Edinburgh, Scotland, containing a cluster of heather in bloom and a thistle in seed, tied with a strip of black and red plaid. This came from our Scottish reader and contributor, Alex Davidson, alias Sandy, preceded by a postcard saying, "I am sending you some heather and thistle, and I hope it doesn't nettle you." Sandy will be pleased to know that his gift was admired wherever exhibited, and especially by the Chicago chief of the clan MacArthur.

2. A contribution from Lewis Gannett of the New York Herald-Tribune staff on the philosophy of left-handed envelopes. [See below.]

3. An amazing screed from the alleged secretary of a pseudo-scientific society, stating that his organization wished to secure our skeleton for research work, and that a representative would call in a few days to complete the bargain.

4. Information from That Fella Down in Streator to the effect that Richard Henry Little, retired, editor of this column from 1920 to 1936, will reach his 70th birthday on Aug. 25. [The address: Clover Lea, Old Church, Va.]

IN DEFENSE OF PAN.

[In answer to "Phantoms at Ravinia," Aug. 9.]

Stay! Do not turn against the oldest god
With sharp winged words that bid him to begone,
For with his syrinx he weaves harmonies
That fill the breathless hush before the dawn.
Long centuries have stolen all his powers,
And lizards bask among the crumbling shrines
That once, heaped high with violets, were his
And now deserted yield to sun warmed vines.
Yet still he craves the fire of life and love,
And sometimes now a youth among the hills
Will hear his plaintive notes reëchoing
From out the rocks where purple shadow spills.
For once, when I was kneeling by a pool,
I heard his tune, though him I could not see;
Whispering all the star songs of the night
It caught my heart in wistful ecstasy.
That rusty piping of the goat-foot god
Swept my tumultuous thoughts past human fears.
Berate him not! He shares my sweetest dreams,
The tempter of my beauty drunken years.

Modesta.

Philosophy of Left-Handed Envelopes.

The "left-handed envelope" was the result of the perfection of the postage meter machines; i. e., the mechanical postage stamp machine for putting the stamp on the envelope which at the same time also seals the envelope. Because of the fact that the sealing device could not be put on the machine in a compact manner to function on the same side of the envelope as the stamp impression device, it was necessary that the flap of the envelope be placed at the bottom rather than the top. The flap at the bottom makes it a bit more awkward for the stenographer than the flap at the top.

A. V. Miller
[forwarded by Lewis Gannett].

Napoleon Tree in a Chicago Park.

Regarding weeds [Aug. 12]: The gardener who created the perennial garden in Lincoln park and attended it for many years told me that he occasionally found in vacant lots plants that were curiosities to botanists. . . . His name was Higgins, and he began to develop that garden in 1893. It contains a willow tree grown from a cutting of the tree under which Napoleon sat during his exile on St. Helena.

Higgins told me about the Napoleon tree, saying that the cutting was given to him by a Chicago railroad official who had visited St. Helena. I have kept this a secret, fearing that souvenir hunters might destroy the tree. The present condition of Lincoln park, however, causes me to feel that the souvenir hunters should be given a chance to compete with the civil engineers. This summer a trench digging machine cut through a portion of the bed of assorted grasses, just south of the Shakespeare statue, which was Higgins' pet.

J. E. B.

FOOTNOTES TO A CAREER.

[See "Bits of Autobiography," this column, Aug. 9.]

The Little Father never yet has flown,
Nor spent his money on the first edition,
Nor earned it where a school of children drone,
Nor bagged a thirteen pounder when a-fishin'.
He frequents not the palm tree's habitat,
Phi Beta Kappa did not bid him enter,
He's never owned a house; in spite of that
He sleeps all right in summer and in winter.
He "picks and pecks" them when he wants to type,
He made a failure of J. J.'s "Ulysses,"
He maybe thinks it just a piece of tripe.
But two things he has had, if some he misses,
For which we'd sell our soul or leastwise pawn it:
He's danced with Castle and he's sold a sonnet.

Tom Chekouras.

FlOssie GOes On TOur.

My vacatiOn starts MOnday, and dO yOu knOw where I'm gOing? TO sOme lOvely spOt like DOOr COunty or OcOnOmOwOc, WiscOnsin; COshOctOn, OhiO, or DeadwOOD, SOuth DakOta? NO, sir; nOt On yOur life! I'm resOrting in gOOd Old ChicagO, the wOrld's playgrOund, with its cOOl breezes, mOvie hOuses, and enjOyable spOrts. In Other wOrds, I'm staying hOme—dOggOne my pOcketbOOk!

FlOssie.

THE LAST TRYST.

When I must keep a tryst with Death
Let it be dusk, a garden cool
And sweet with fern and fragrant breath
Of water lilies on the pool.
Softly as moth wings we will go
Together through the velvet night,
A star for beacon. I shall know
Beauty and fearless flight!

Leslie Savage.

A city feller drove up to my grandpap's place recently and asked the shortest way to town. Grandpap thought a moment, and then reaching for his shotgun sez: "Well, you could cut across my patch of beets there, but I wouldn't advise it."

Shanty Al.

The first "missing persons broadcast" was "Adam, where art thou?"

Maxellus.

Any chairman of a club's house committee could have told the Great Politician that in such minor matters as changing the date of Thanksgiving day the first rule of strategy is: "Never change anything."

CHARLES COLLINS.

How to Keep Well By Dr. Irving S. Cutter

To the limit of space questions pertaining to hygiene and prevention of disease will be answered in this column. Personal replies will be made to inquiries, under proper limitations, when return stamped envelope is inclosed. Dr. Cutter will not make diagnoses or prescribe for individual diseases.

[Copyright: 1939: By The Chicago Tribune.]

SUBSTITUTING FATS IN THE BLAND DIET.

During the last dozen years or so the public has exhibited far more discernment in the matter of the ingestion of rough, coarse, indigestible foods. This change has come about because we have recognized the importance of protecting the digestive tract from their disturbing effects. In the presence of colitis there is no justification for the inclusion of large quantities of harsh or cellulose containing vegetables. Neither should seedy fruits, such as berries, be eaten. We have a perfect right to assume that we have been saved a good deal of suffering by the adoption of such a rule. While it is true that thorough chewing is highly desirable—reducing each mouthful to a soft, pulpy bolus—all too few are faithful to this practice. In consequence, inflammatory lesions within the alimentary system may fail to heal because the forward moving intestinal mass is loaded with an excess of fiber.

Now the bland diet—useful in certain types of indigestion—contains a generous proportion of carbohydrates and, in some instances, much of this material may pass through the alimentary canal unchanged. It is no uncommon experience to find in the discharges great quantities of starch granules which have not been touched by the dissolving secretions. True enough the menus in question furnish smooth, tasty meals, but if they fail of absorption the patient may lose weight. Furthermore, putrefaction is invited with a larger production of organic acids and gas than we would wish.

By the time food reaches the colon it should be pretty well digested and assimilated. It has been acted upon by the output of the pancreas and the various glands which endeavor to convert all starches and sugars into absorbable nutriment. But in those with colitis—because of the irritation and the numerous evacuations — foodstuffs plunge along the twenty-five foot tube at a rate of speed much higher than nature intended. This accounts for the fact that undigested particles reach the large reservoir [colon] where they undergo fermentation. In turn this state of affairs increases discomfort. A considerable helping of candy, for example—if the number of stools is more than two per day—is likely to be carried into the lower bowel much to the delight of the microbes.

Now, strangely enough, it does not seem to make much difference whether fats putrefy or digest in a proper fashion. They are split into about the same products in either event. At any rate, the process is slow and it would take a goodly quantity to produce enough fatty acid to prove deleterious. About as fast as these acids are manufactured alkalis are available for the formation of soap [not of the scouring variety]. The suggestion has been offered recently that as a part of our bland regimen—with certain individuals who do not assimilate starches easily—we may well reduce the carbohydrates and increase the fats substantially. Should a colitis patient have difficulty with macaroni and potato, these items may be omitted entirely with the substitution of cream or butter.

But some may say, "I can't drink cream. It would nauseate me." Here enter the tricks of cookery. Cream may be added to soups made with strained vegetables, such as thoroughly cooked and sieved carrots, asparagus, peas, tomatoes, string beans, squash, etc. Meat of almost any variety can be consumed provided it is not stringy and is chewed thoroughly. Eggs may be employed and, for dessert—instead of cake—gelatin with whipped cream may be served.

While this fat exchange is not necessary for every one needing the so-called bland program, many whose symptoms have been improved or even relieved by the nonfibrous diet will be immeasurably more comfortable—with greater freedom from bloating. Those who complain of an occasional headache—possibly of digestive origin—will remark that all disagreeable manifestations have vanished completely. If traces of blood are noted in the stools and we are certain that the source is not hemorrhoids [piles] or some growth within the bowel, the suggested management may be helpful. In any form of colon trouble we can depend far more upon diet than upon drugs, though it is essential that the physician study each patient as an individual, fitting the treatment to the problem presented.

YOUR PROGRAM IS RIGHT.

Mrs. F. G. writes: My son, 16 months old, refuses to go to bed alone in his crib, but must have either his father or mother lie with him, or else he wishes to be carried until he falls asleep. The habit is my fault inasmuch as I allowed his grandmother to do the honors each night. Now that I am being permitted to rear my own child I want to break him of this habit. Four nights ago I started by making sure that he was comfortable and then walking out of the room. He cries until he vomits. I change him, give him another bottle, and walk out of the room. He falls to sleep eventually. My mother tells me I am doing the child a great injustice by these tactics. Can his health be impaired by this treatment? Do you think I ought to "give in?"

REPLY.

It is high time that your son established confidence in you. Be kind but firm. As soon as he realizes that you are within call if you are needed, all will be well. Retraining according to your program is essential. I would apprehend no danger to health.

BOILS.

Mrs. R. writes: We have four boys in our family. In the last few months all have been bothered with boils. Anything on cause and relief will be appreciated.

REPLY.

These lesions are skin infections. The boys should have a daily bath, using soap medicated with mercury. The underclothing should be changed frequently and the hairy regions of the body scrubbed thoroughly. Make certain that their clothes do not bind or chafe. Remember the old adage—"A washed neck never boils."

We have a leaflet on boils which may be obtained by sending a stamped, self-addressed envelope.

WHY BLOCK IT?

E. H. writes: Is there an operation for relieving excessive perspiration?

REPLY.

No one would wish to block up an important avenue of elimination. We get rid of a quantity of waste matter via the skin. Keep up perspiration and help save your kidneys.

ARE HISTORY AND A ROOSEVELT ABOUT TO REPEAT?

VOICE OF THE PEOPLE

Writers should confine themselves to 200 or 300 words. Give full names and addresses. No manuscripts can be returned. Address Voice of the People, The Tribune.

EVERY DAY—BY AND BY.

Chicago, Aug. 16.—I rise to the bait—have been waiting for this. Our New Deal Miracle Man is now going to move Thanksgiving day up one week. Why worry now over the calendar?

Some fine day—he will take up permanent residence in his Hyde Park shrine—and then, my friends, every day will be Thanksgiving day.

C. A. Sandberg.

THINKS MONDAY THE BEST DAY.

Bloomington, Wis., Aug. 16.—While the agitation is on about Thanksgiving day, why not do as the labor unions did—place Labor day on the logical day—Monday? Thus, there is a nice vacation from Saturday noon through Monday.

There is joy all the way from executives down to the lowest worker when a holiday falls on Monday. "Write to your congressman today."

L. H. B.

AN IOWAN'S VIEW.

Ackley, Ia., Aug. 16.—The assault on Mr. Roosevelt's announcement that he is going to change the time of Thanksgiving day is a dirty, vile, reactionary attack. It is a stab in the back for the New Deal! This attack on the President's announcement is a double-cross! Nobody should be nominated for President by the Democratic party next year who differs from the President on this! It is nobody else's business if President Roosevelt wishes to change the time of Thanksgiving, nor even if he decides to do away with it altogether! Has not the New Deal given us plenty to be thankful for, anyway?

The Village Cut-up.

WHAT NEXT?

Baraboo, Wis., Aug. 16.—With all the assurance Mr. Roosevelt possesses, it would not surprise me if he tried to change the course of the sun and moon next.

M. B. P.

SUGGESTS ANOTHER CHANGE.

Glen Ellyn, Ill., Aug. 16.—Since we are now playing checkers with the holidays, why not move F. D. R.'s birthday to April 1?

Elza Geiersbach.

[Letters were received yesterday by The Tribune from thirty-two other readers condemning the action of President Roosevelt for changing the date of Thanksgiving; none in yesterday's mail indorsed it.]

LA GUARDIA PROPAGANDA.

Chicago, Aug. 15.—I think your editorial on Mayor La Guardia's visit need not have been so temperately worded. This selling trip has already embittered certain phases of life in this city.

At one of our largest theaters a long, dreary trailer-film deals solely with Mayor La Guardia's transformation of New York from Tophet into Beulah Land. The extinction of crime and racketeering is pictured as his accomplishment alone, with just one momentary flash of Dewey. La Guardia is shown doing good in many different attitudes, but his gracious nurturing of sitdown strikes and other forms of anarchy is carefully left out.

B. W. W.

IRELAND AND RUSSELL.

Chicago, Aug. 16.—The average Irishman is peace loving and fearless and certainly not in sympathy with Russell and his outlaw gang or any one who believes in such a cowardly act as placing bombs where they may harm innocent people.

P. Breen.

INDORSES BIM GUMP'S HUNCH.

Chicago, Aug. 17.—I wish to commend the Gumps cartoon in The Tribune of last Sunday. I am not the Mr. Rufus Chapel who suggested to Bim Gump that a good portion of the millions he wishes to give away should provide a foundation for released prisoners, but I second his motion.

This is not the sentimental proposal that some may suppose, but a most practical one that would fill a human need and accomplish untold good in preventing crime. With an average of one prisoner discharged each week day of the year from about 150 different state and federal prisons, does it ever occur to the average citizen to ask what becomes of them? Does any one suppose they can reasonably be expected to make a new start in life with their discharge fee of $10 and with no responsibility of the state for their future welfare?

Is it any wonder, often without friends, without references or employment, and faced with starvation, that many of them should yield to temptation and resort to crime?

On the other hand, with just a little help and friendly encouragement, experience proves that most of them will gladly earn their continued liberty rather than return to the bitter experience of imprisonment.

I speak as representing the Central Howard association, with thirty-eight years of service in this field. Temporary help given to thousands of discharged prisoners has been a life saver in the climb back to respected citizenship, and the supervision of men under conditional release is an even more effective character building service. Therefore, may we modestly suggest that Bim Gump, or any other generous citizen, could not well find a more effective and self-rewarding use for his millions.

F. Emory Lyon.

URGES ALL TO BE PALS.

Chicago, Aug. 16.—To everybody: Remember when we were kids? We liked everybody.

Let's be pals—let's be friends, let's be neighbors. Life is short. Let enmity be short.

We'll start all over. Mothers, fathers, children, neighbors and friends, as we used to be.

Howdy, pal?

A Boxer.

FRIEND OF THE PEOPLE

Letters to this department must be signed with names and addresses of writers.

UNEMPLOYMENT COMPENSATION.

Chicago, Aug. 9 [Legal Friend of the People].—I have been allowed a claim of $159 unemployment compensation from Illinois. I have had one check for $16 and then secured a job at my trade at $13.60 per day. I worked, say three weeks at $68 per week. How much does this set me back when I again register and do I have to wait two weeks before I can start again?

W. K. W.

The two year lag for commencement of payment under the unemployment compensation act expired July 1, 1939. [Ill. Rev. Stat. chap. 48, sec. 220a and 234.] "Wage credits" are the wages earned during such quarter or $390, whichever is less. "Each eligible individual who is totally unemployed in any week shall be paid, with respect to such week, benefits at the rate of fifty per centum [50%], [calculated to the nearest multiple of twenty cents], of his full time weekly wages, but not more than fifteen [$15.00] dollars per week, nor less than either five [$5.00] dollars or three-fourths of his full time weekly wage, whichever is the lesser." "The maximum total amount of benefits payable to any eligible individual during any benefit year shall not exceed whichever is the lesser of [1] sixteen times his weekly benefit amount, and [2] one-sixth of his wage credits with respect to his base period."

"The period beginning with the first day of the nine completed calendar quarters immediately preceding the first day of an individual's benefit year and ending with the last day of the next to the last completed calendar quarter immediately preceding any week with respect to which benefits are payable, provided that with respect to any benefit year which begins prior to April 1, 1940, the base period shall mean those calendar quarters beginning Jan. 1, 1938, and ending with the last day of the next to the last completed calendar quarter immediately preceding any week with respect to which benefits are payable."

The act is administered by the state department of labor, 222 West North Bank drive, Chicago; Delaware 4100.

TRIBUNE LAW DEPARTMENT.

LEGAL NOTICE.

Chicago, Aug. 10 [Legal Friend of the People].—Re today's Tribune "Landlord and Tenant": My rent is due again—$20—Aug. 12, 1939. We rent month to month. We wish to move by Sept. 12, 1939.

1. Shall I write to the landlord about Aug. 10 and tell him I am terminating my tenancy in thirty days?

2. Can they raise my rent on Aug. 12 to $25 without thirty days' written notice?

3. If they refuse my money—$20—and insist on $25 will I have to pay it, although I have not received a written notice?

4. What if they give me a five day notice and won't accept my $20.

D. A.

1. If you rent by the calendar month, your notice must become effective at the end of a month, which would mean that it could not be effective until the end of August.

2. No.

3. Question as to whether the notice must be in writing is somewhat close.

4. If the court takes the view that adequate notice has not been served, and if you tender the rent that is actually due, then the five day notice would not be appropriate.

TRIBUNE LAW DEPARTMENT.

Test Your Facts

Below each of the following questions are listed three answers. Make your choice, turn to page 30 in the Want Ad section for the correct answers, and mark your score:

turn to page 30 in the Want Ad section

1. In what state is the most northern point of the United States?
[a] Maine; [b] Minnesota; [c] Washington.

2. What was Paul Revere's occupation?
[a] Innkeeper; [b] silversmith; [c] lawyer.

3. What famous composer was deaf through most of his adult life?
[a] Mozart; [b] Smetana; [c] Beethoven.

4. What is a tailless dog called?
[a] An apod dog; [b] an acaudal dog; [c] a spineless dog.

DEAD END

[Los Angeles Times.]

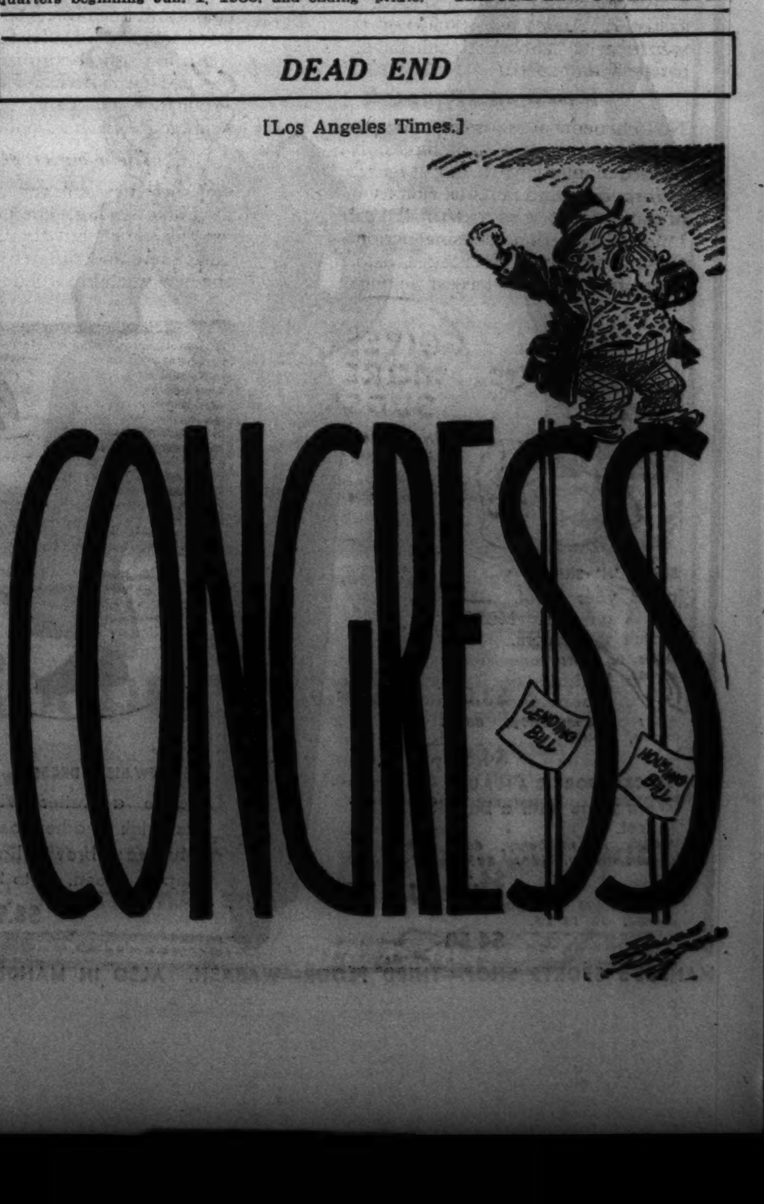

Special purchase of a leading importer's stock

6,000 HANDMADE HANKIES

All specially priced at **35c** *each*

They're all pure linen . . . fine and sheer . . . and they're among the best values we've seen this season. Only because the importer decided to discontinue his handmade handkerchief business could we secure this tremendous saving for you! There are dozens of styles to choose from . . . embroidery, elaborate spoking, applique and filet drawn work . . . all exquisitely handmade.

First Floor, Middle, State
Also Evanston and Oak Park

SUBSCRIBE FOR THE CHICAGO TRIBUNE

MOTORIST GETS THIRTY DAYS AS DRUNKEN DRIVER

Five Others Surrender Their Licenses.

Joseph Wujick, 2531 Harrison street, admitted yesterday that he had been drinking at a party a short time before he was arrested on July 30 for driving while intoxicated. Thereupon Judge Francis Borrelli in Safety court sentenced him to thirty days in the Bridewell.

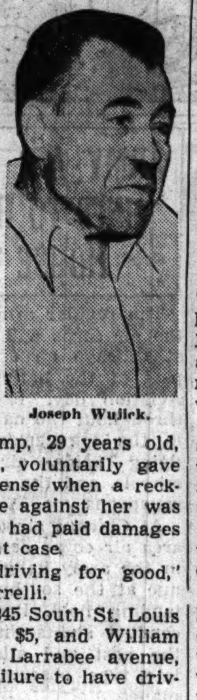

Joseph Wujick.

Five other autoists surrendered their drivers' licenses to the court pending trial on trafic violation charges.

Miss Lillian Kemp, 29 years old, 1519 Adams street, voluntarily gave up her driver's license when a reckless driving charge against her was dismissed after she had paid damages in a minor accident case.

"I'm through driving for good," she told Judge Borrelli.

Joseph Lisker, 1245 South St. Louis avenue, was fined $5, and William Harnimecher, 1718 Larrabee avenue, was fined $2 for failure to have drivers' licenses.

SAVES HUSBAND FROM HANGING.

James Panosh, 35 years old, 1416 South Komensky avenue, was recovering in County hospital yesterday from a suicide attempt. His wife, Lillian, cut a rope with which he had hanged himself.

THE MASSACRE
Chicago's 1939 Trafic Toll

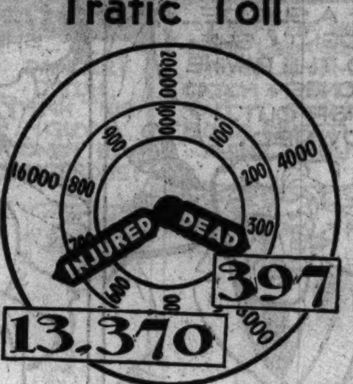

More than 98% of the city's automobile fatalities are of a nature physically impossible on an elevated highway.

AUTO AND MILK TRUCK COLLIDE; SINGER KILLED

Marston W. Pearson, 27 years old, 7732 South Michigan avenue, was killed yesterday when his car and a Bowman company milk truck collided at 55th street and Willow Springs road near Hinsdale. His wife, Bonnaveive, 24 years old, was injured. Police said Paul Shearer, 600 Colfax avenue, Elmhurst, driver of the truck, drove through a stop sign on 55th street. Shearer was taken to the Hinsdale sanitarium in serious condition. Pearson won first place with the best male voice at the 1936 Chicagoland Music Festival.

Up to 4 p. m. yesterday 511 persons had been killed by automobile accidents in Cook county since Jan. 1. Of these, 397 were killed in Chicago, where 13,370 were injured in the same period.

GETS SIX MONTHS IN JAIL.

Judge Eugene J. Holland yesterday sentenced Edward Lelo, 17 years old, 1871 Elston avenue, to six months in the Bridewell for contributing to the delinquency of a girl, 10.

10 ARE INJURED IN LAUNCH FIRE; 5 FLEE ON RAFT

Bemidji, Minn., Aug. 17 (AP).—Ten persons, five of them children, escaped death on a blazing launch today when the parents loaded the children onto a life raft and then jumped into Lake Bemidji after an explosion. All suffered first and second degree burns.

Tams Bixby Jr., owner of the Oklahoma Printing company of Muskogee, was operating his launch 200 yards from shore near Birchmont beach when the motor caught fire. Flames spread throughout the 32 foot craft when gasoline exploded.

Bixby tried frantically to launch a life raft and was severely burned. He and his wife, Mrs. Esther Bixby, were aided by Mr. and Mrs. Dudley D. Morgan, Tulsa, in putting the children aboard the raft, which they shoved from the flaming launch.

Virginia Bixby, 12, and three Morgan children, Rosalind, 13; Mary Edith, 9, and Dudley Diggs, 7, reached safety on the raft. Jeanne Bixby, 19, daughter of the publisher, leaped into the lake with the parents and Mrs. W. E. Rowsey, Muskogee, another guest.

Catholic Summer School Unit Burns; $100,000 Loss

Plattsburg, N. Y., Aug. 18 [Friday]. —[Special.]—The dining hall of the Catholic Summer School of America at Cliff Haven, near here, was destroyed in a spectacular midnight blaze. Soldiers of the 1st army mobilized here for maneuvers, state troopers, and civilians hurried to the scene to assist the fire department, but the building was destroyed. Loss was estimated at $100,000.

Auto Plunges Off 100 Foot Cliff; Chicago Woman Dies

Gold Beach, Ore., Aug. 17 (AP).—An automobile plunged off a 100 foot cliff along the Coastal highway tonight, carrying Mrs. Hans H. Anderson, wife of a Chicago street car motorman, to her death. Anderson was injured seriously.

NEW Sensational AMERICAN FAMILY SPEED FLAKES

Speed With Safety As Never Before!

Try These New Improved American Family Flakes! Clothes Sparkle! Women Marvel At New Washday Thrills!

NOW Chicago's most popular package soap—famous American Family Flakes—thrillingly improved! It's on all dealers' shelves right now! You've never had soap like it before! The first flakes ever produced in their revolutionary new form! Bringing wonderful speed to washing, combined with the amazing *safety* that's identified the American Family name in Chicago for over 100 years.

Don't delay a day in trying this new "speed-flakes" sensation! See how it may change your whole conception of whiter washing—in a way you've never known before!

These amazing new flakes start making suds the instant water hits them! Rich, active suds that start to soak dirt loose faster. . . . And wash clothes thrillingly *white* with almost unbelievable ease, safety and speed!

New Speed Process

No chemical suds-makers have been added to these famous flakes. Not adulterated in any way. . . . But *scientifically improved* into a revolutionary new *kind* of flakes . . . *tissue thin* flakes! Instantaneous in their sudsing action! Giving these amazing advantages, as shown by scientific test on largest selling package "washday" soaps, (granulated soaps, flakes and chips):

1. ***New American Family Flakes make suds more than twice as fast*** as average for the 10 other largest selling brands. Go to work *faster*, soaking dirt loose.
2. ***Gives more suds!*** New American Family Flakes give up to 50% more suds, ounce for ounce, than many granulated soaps! Up to 70% more suds than inferior cheap chips. Thick, rich suds that really stand up! You use less soap to get your wash clean!

It's no wonder these thrilling new flakes get clothes so dazzling white! And soak dirt loose without the hard rubbing or boiling and bleaching you do with inferior cheap chips. With much greater safety to colors and fine fabrics than strong, granulated soaps! And safer for hands!

Amazingly economical! Ounce for ounce, New American Family Flakes goes ¼ farther, makes 25% more suds than average for other 10 popular soaps tested.

Thrill Next Washday

Get these new, improved American Family Flakes today. The package and price are the same—but the flakes are marvelously new and different! You'll thrill to the new washday wonders it performs!

Trade Mark Reg. U. S. Pat. Off

SUDS MORE THAN TWICE AS FAST
As Average for 10 Other Largest Selling "Washday" Soaps
IN ACTUAL STOP WATCH TEST

In actual stop watch tests on largest selling package "washday" soaps (granulated soaps, flakes and chips)—amazing new American Family Flakes burst into rich suds *faster* than any other brand! . . . *more than twice as fast as* the average for the other 10 brands. Thus new American Family Flakes start to soak dirt loose *faster* and get clothes *dazzling white* with that same famous American Family *safety to clothes!*

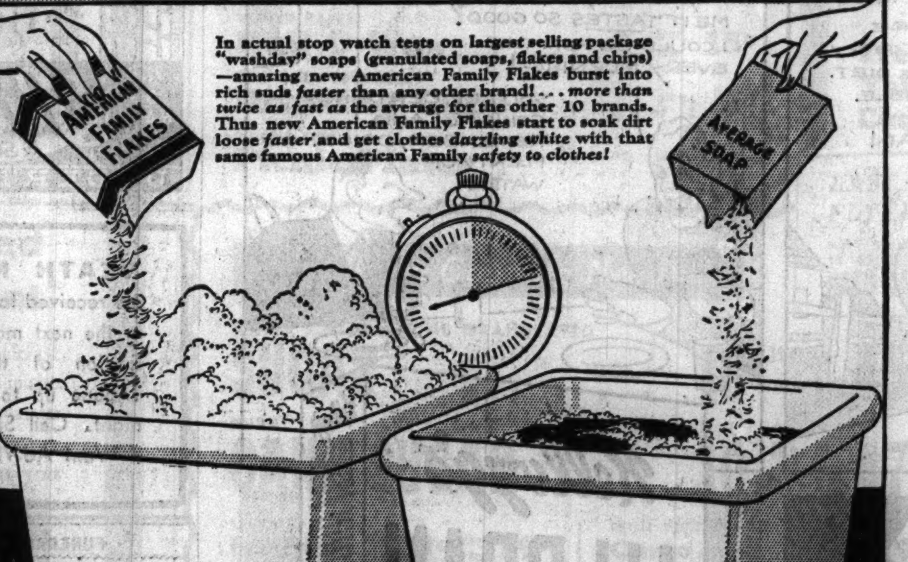

Rigid tests in Procter & Gamble's laboratory show amazing new American Family Flakes give up to 50% more suds, ounce for ounce, than many popular granulated soaps. AND up to 70% more suds than inferior cheap chips.

***No need to rub the life out of your clothes*—trying to get them clean in the thin, weak, lazy suds that inferior cheap chips make. . . . Or risk fading colors by using strong granulated soaps. See clothes last amazingly long by using these sensational new American Family Speed Flakes that get out the dirt gently, quickly—with amazing safety even to finest washable fabrics.**

Your Dealer Now Has These Amazing, New Speed Flakes in the Regular American Family Package

IT'S CHEAPER TO BUY GOOD SOAP THAN NEW CLOTHES

Again A "HIT"
In SEARS AUGUST SALE For the HOME

Big **6.2 Cu. Ft.** *Extra-ordinary*

COLDSPOT

Easily $179.50 Values . . . YET HERE THEY ARE at ONLY $128!

"Pay Less ...Yet Get the BEST" at Sears

COLDSPOT America's FASTEST SELLING Refrigerator!

$128

5-Year GUARANTEE Under Sears Rotorite Protection Plan!

$5 DOWN
Balance Monthly (usual carrying charge)

FEATURES YOU'D EXPECT TO COST $50 MORE!

- ALL-STEEL Construction
- 1-Piece Porcelain-Enamel Interior Has No Hard-to-Clean Corners or Cracks
- 9-Point Cold Control; Self-Reset Defrost; 105 Ice Cubes (More than 8 Pounds!)
- Finger-tip-touch Cube Tray Release—No Tugging—No Bruised Fingers
- Automatic Interior Light
- 10% More Efficient COLDEX Insulation
- Foodex Compartments Keep Vegetables Fresh; Provide Tidy Interior Storage
- Easy-Sliding Handi-Bin Gives EXTRA Storage for Foods That Don't Need Cold

Yes, it's the same sensational value that brought thrift-wise home makers by the many thousands to Sears during our annual home-appliance event in the Spring. Now, for the first time in 3 long months, we're able to get another quantity allotment of this outstanding model! If you're at all interested in having a new electric refrigerator, don't miss this tremendous August Sale Feature!

If you can't come in and want additional information just PHONE **BOUlevard 5000**

Sears, Roebuck and Co.

STATE STREET . State and Van Buren
TOWER . . 825 South St. Louis Avenue
LAWRENCE AVENUE . 1900 Lawrence
ENGLEWOOD . . . . 63rd and Halsted
WESTERN AVENUE . 62nd and Western
79th STREET . . . 79th and Kenwood
IRVING PARK . . . Cicero, Milwaukee and Irving Park Road

Neighborhood Stores Open Thursday and Saturday Nights 'til 9:30
FREE PARKING LOTS AT NEIGHBORHOOD STORES

SUBURBS WANT SUPERHIGHWAYS TO FILL NEEDS

Civic Leaders Give Their Views at Luncheon.

BY HAL FOUST.

(Map on Back Page.)

Officials and civic representatives of Chicago's western suburbs in Cook and Du Page counties yesterday adopted a resolution urging that certain elemental principles be incorporated in the design and in the location of the projected superhighway system.

They met at a luncheon sponsored by the Chicago Motor club.

The consensus of the meeting, as expressed in the resolution addressed to the Illinois highway department, covered three points.

Three Points Listed.

The points:

1. Since motorists will pay the bills, the available funds for an extended mileage of convenient, safe, and utilitarian roadway should not be curtailed by building extravagantly broad parkways promoted in the name of slum removal.

2. At the western terminals, the superhighways should not discharge their trafic on to suburban residential or business streets already suffering from their use by through travel. The supers should carry their large volumes of trafic either through or around the suburbs.

3. At the eastern terminals, the superhighways should be located with regard for the origin and destination of a majority of the trafic, with regard for accessibility from all parts of the central business district.

Location Maps Presented.

George Barton, engineer for the motor club, presented a map of tentative locations for a western and for a southwestern superhighway incorporating principles expounded in the resolution. For the northwestern branch of the system, the route has been pretty well decided as one abutting an existing embankment of the North Western railroad.

The map showed alternatives for the route west from the loop. One would use Grand avenue for an elevated highway to its intersection with North avenue, thence west to meet the broad rural section of North avenue, bypassing most of the built up areas of the western suburbs. On the east, it would handle trafic to and from the west and the north side bridges into the loop. The other would abut an existing embankment of another branch of the North Western railroad, continuing the superhighway through Oak Park, River Forest, and Maywood.

Proposals for Southwest Route.

For the southwest route, the Chicago Regional Plan association has urged the use of the bed of the old I. and M. canal as a depressed roadway as far east as about Western avenue. Thence to the business district, an elevated highway would carry the trafic in one of the diagonals, such as Archer avenue or Blue Island avenue, with approaches into the loop from the south.

The plans for the superhighway system are being drafted by Chicago and Cook county engineers. The legislature this year authorized these two governments to spend $60,000,000 for this purpose in notes anticipating future gasoline tax revenues.

Mervin Bath, Famed Rodeo Rider, Is Killed by a Horse

Laramie, Wyo., Aug. 17 (AP).—Mervin A. Bath, 33 years old, who for twelve years rode bucking horses for fun and profit, met death today handling a broncho in the workaday fashion of the west. A horse he was breaking at his ranch near here inflicted injuries fatal to the veteran rodeo performer. Bath was one of a handful of riders to stay with Five Minutes to Midnight, notorious bucker of the Cheyenne Frontier Days show, and rode in London in 1934.

Widow Commits Suicide; Leaves $1,024,000 Estate

Cleveland, O., Aug. 17.—(AP)—Mrs. Julia Morgan Marlatt, 66 years old, had a million dollars but no desire to live. Her suicide last Monday was disclosed today with filing of papers showing an estate worth $1,024,000. She left $500,000 to the Cleveland Museum of Art. Mrs. Marlatt, childless, was the widow of William H. Marlatt, Cleveland corporations' lawyer who died in 1937. She was found dead in her bedroom with a bullet through her head and a revolver nearby.

Prompt Phone Call Saves Estranged Husband's Life

Ray Malmquist telephoned his estranged wife, Mrs. Olga Malmquist, 37 years old, 7732 South Sangamon street, yesterday and said he was going to kill himself. She called police and they hurried to Malmquist's residence at 6400 Cottage Grove avenue. There they found Malmquist, who is 43, unconscious from a sleeping drug. He was taken to the Englewood hospital where he was reported out of danger last night.

DICK TRACY—Mental Victory

J. M. FITZGERALD DIES; VOCATIONAL GUIDE SINCE 1898

Ill One Year; Death Comes in California.

Dr. James Merlin Fitzgerald, nationally known vocational counseler, died in San Francisco, Cal., on Wednesday, according to word received here by friends yesterday. He was 69 years old and had been in ill health for the last year. He went to California recently to visit his wife and daughter.

A native of Springfield, Ill., Dr. Fitzgerald spent his earlier years as a farmer, miner, and wrestler. He attended Valparaiso, Ind., university from 1890 to 1893, and became a vocational counselor in 1898. He was a student at Harvey Medical college from 1904 to 1906 and received his M. D. from Jenner Medical college in 1908. He was a professor of mental physiology at Bennett Medical college, 1903-1910, and served as counselor to J. J. McManamann, chief probation officer of the Juvenile court, from 1902 to 1910.

Dr. Fitzgerald was interested in phrenology and in the judging of character from facial characteristics. Among his penetrating diagnoses were those of many public characters.

Surviving Dr. Fitzgerald are his widow, Marie; a daughter, Mrs. Carl W. Pierce, and a son, James Jr. He was a member of the American Institute of Criminology, Chicago Sales Managers' association, and the Chicago Association of Commerce. Although not a practicing physician, he was a member of the American, Illinois, and Chicago Medical associations. He was honorary president of the Executives' club.

OHIO MINISTER HELD BY ARABS ARRIVES IN N. Y.

New York, Aug. 17 (AP).—The Rev. Dr. Jacob Henry Goldner, Cleveland, O., clergyman who was kidnaped with his clergyman-son by Arab bandits near Jerusalem a month ago, returned to the United States tonight and made plans to entrain immediately for home and his church duties.

"I have gone through a great deal and can't stand much more," he said first to reporters who met the liner Europa. Later he talked affably with them of his experiences. Short and stocky, with a ruddy complexion and a brisk manner, he appeared to be in good health.

He told how he and the Rev. Gerould Goldner rode out from Jerusalem on donkeys on July 18 and how, a few miles out, an Arab band surrounded them and took them to a cave. He himself was released after twenty-four hours and sent back to get ransom for the release of his son. Seven days later the younger man was released on payment of between $1,300 and $2,300, instead of the $5,000 originally demanded by the kidnapers.

LILLIAN RUSSELL KIN ARRESTED IN SCALDING DEATH

New York, Aug. 17 (AP).—James Hazzard, 32 years old, grandson of Lillian Russell, famed stage star of the gay nineties and sweetheart of the fabulous Diamond Jim Brady, was arrested tonight on a homicide charge in the fatal scalding of a friend, Thomas Martinez, of Miami, Fla.

Andrews said the men had been drinking and went to Hazzard's apartment in Kew Gardens, Queens. Martinez fell asleep on a sofa and was burned when the couch caught fire from a cigaret. Hazzard placed Martinez in a bathtub and turned on the hot water, Andrews asserted.

Dr. Richard W. Grimes, assistant medical examiner, said Martinez died of second and third degree burns caused by scalding.

FLOWERS
Always in Perfect Taste
George Wienhoeber INC. FLORIST
41 S. Wabash 28 N. Michigan
all phones: RANDOLPH 3700

OBITUARIES

Miss Jeanie M. Adsit.

Miss Jeanie M. Adsit, a Chicago pioneer and the daughter of James M. Adsit, Chicago's first banker, died last night in her home in the Ambassador East hotel after a long illness. Miss Adsit was a lineal descendent, through her mother, Arville Chapin Adsit, of Deacon Samuel Chapin, the founder of Springfield, Mass. Miss Jeanie Adsit was the principal beneficiary under the will of her sister, Carrie, who was killed in 1922 by an automobile in Lincoln park. Of Miss Carrie's estate, amounting to about $325,000, only $1,000 was left to Charles C. Adsit, once a prominent broker, who died in 1931, and $5,000 to her other brother, James, a realty dealer, who died in 1926.

The Very Rev. C. J. Plunkett.

New York, Aug. 17 (AP)—The Very Rev. Christopher J. Plunkett, 72 years old, provincial of the Holy Ghost Fathers of the United States, a Roman Catholic order, died today. A native of Dublin, Ireland, he taught at Duquesne university, and was pastor of St. Peter Claver church in Philadelphia before coming here as pastor of St. Mark's the Evangelist.

Dennis R. Crowley.

Asbury Park, N. J., Aug. 17 [Special].—Dennis R. Crowley, brother of Patrick S. Crowley, former president of the New York Central railroad, died last night at his home here after an illness of several years. He had been employed for many years by the Erie railroad and later by the Nickel Plate railroad in Fort Wayne, Ind.

Dr. Albert C. Buckley.

Philadelphia, Pa., Aug. 17 (AP).—Dr. Albert Coulson Buckley, 65 years old, neurologist and superintendent of Friends hospital, died today. He was associate professor of psychiatry of the graduate school of medicine, University of Pennsylvania.

Prof. Herbert O. Willams.

Washington, D. C., Aug. 17 [Special.]—Prof. Herbert Oswald Williams, 66 years old, teacher and former member of the United States diplomatic service, died today at nearby Forest Glen, Md., where he recently assumed his duties as dean of instruction at National Park college. He was 66 years old. Prof. Williams was appointed an American consul in 1920 and until his retirement from the foreign service last year, he served in consulates at Brest, Le Havre, Brussels, Liverpool, Panama, Vera Cruz, and Gibraltar.

Mrs. Ellen K. Pollard.

Services for Mrs. Ellen Kennedy Pollard will be held at 10 a. m. tomorrow in St. Ita's church. Burial will be in Mount Carmel cemetery. Mrs. Pollard died Wednesday in her home at 1474 Catalpa avenue. She was born in Chicago, and was 83 years old. She leaves four daughters, Mrs. Ruth Waugh, Miss Lucille Pollard, Mrs. Helen Mahany, and Mrs. Marie Leonard, and a son, Frank Pollard.

Mrs. H. C. Powell.

Mrs. H. C. Powell of Naperville, the wife of a retired minister of the Evangelical church there, died last night after a short illness in an Aurora hospital. She was 63 years old. Besides her husband she leaves three daughters and a son. Funeral services will be held Monday at 2:30 p. m. in the First Evangelical church at Naperville.

The Rev. Cornelius H. Patton.

Waterville Valley, N. H., Aug. 17 (AP).—The Rev. Cornelius H. Patton, 79 years old, of West Hartford, Conn., died here today. He was widely known as an author and for many years took a leading part in formulating the policies of the Congregational church.

D'ORSAY PALMER WIDOW SUES HER FATHER-IN-LAW

Sarasota, Fla., Aug. 17 (AP).—Pluma Louise Palmer, widow of Potter D'Orsay Palmer, today filed a $500,000 libel suit against her wealthy father-in-law, Honore Palmer of Chicago, and his attorney, John F. Burket. She recently filed another $500,000 suit against the elder Palmer.

In today's action she charged Palmer and Burket libeled her in an article which they "did write and publish" in a local newspaper [Sarasota Herald] on Aug. 11, the article containing "certain false, scandalous, malicious, and defamatory libel against the plaintiff."

Two weeks ago Mrs. Palmer filed a $500,000 suit against the elder Palmer charging he libeled her in a petition for her removal as administratrix of the estate.

EMIL BAENSCH, EX-LIEUTENANT GOVERNOR, DIES

Manitowoc, Wis., Aug. 17 [Special]. —Judge Emil Baensch, lawyer, journalist, banker, and lieutenant governor of Wisconsin from 1895 to 1899, died at his home here this afternoon following a general decline in health dating back several years. He was 82 years old. At the time of death he was president of the East Wisconsin Trustee company, which he organized 30 years ago.

In 1904 Judge Baensch was defeated for the Republican nomination for governor by Robert M. La Follette Sr. For many years he was editor and publisher of the Manitowoc Post, a German weekly.

DIES SUDDENLY AT HOME.

Rudolph Krienitz, 59 years old, 2033 Mohawk street, a photoengraver, died suddenly in his home last night, apparently the victim of heart disease.

ARMY AIR RESERVE UNIT TO HOLD OPEN HOUSE TOMORROW

The regular army reserve unit of the air corps will hold open house at Chicago airport tomorrow as a part of the national celebration of Aviation day. Regular army posts throughout the nation will take part in the commemoration by opening flying fields, air corps technical schools, and the quarters of tactical squadrons.

At Chicago airport the sixth corps area air corps detachment is housed in the army hangar on Central avenue at the southwest corner of the landing field. Reserve officers will conduct sightseeing parties through the post and allow inspections of late type observation and training planes.

Similar parties will be conducted through Chanute field at Rantoul; Scott field, at Belleville; and Selfridge field, Mount Clemens, Mich., among other sixth corps area posts.

Father's Arrest Ordered on $488 Support Claim

The arrest of Frank Mendrys, former president of a spring company, was ordered yesterday by Master in Chancery Harold E. Sullivan after Mrs. Mary Mendrys testified she and their three children are destitute because of her husband's failure to pay $488 support money which he owes.

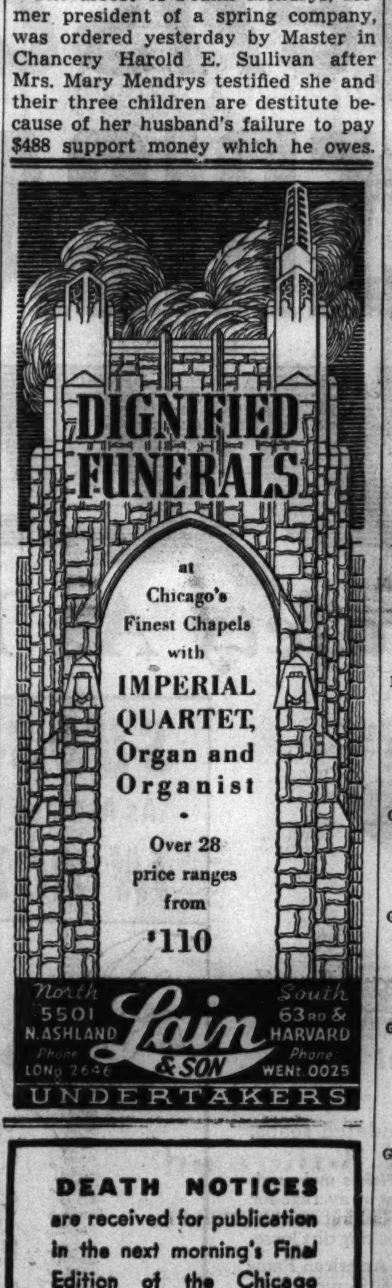

DEATH NOTICES are received for publication in the next morning's Final Edition of the Chicago Tribune up to 11:00 each night. Call Superior 0100 —Want Ad-Viser.

FUNERAL DIRECTORS.

McNEILL FUNERAL HOME. COMPLETE FUNERAL AS LOW AS $90. 217 N. Cicero. Aus. 1700. VIL. 5900.

O'HANLEY, INC. FUNERAL DIRECTION. 7705 Cottage Grove Ave. Rad. 7705.

EVERY ONE KNOWS CARL J. ADAMS. STEWART 0076. SOUTH CHICAGO 3101.

CEMETERIES.

JEWISH Westlawn—6 graves; barg. $210! terms. Address T K 76, Tribune.

$600 LOT in Masonic section, Ridgewood Cemetery; sacrifice $300. Palisade 5277.

MONUMENTS AND MAUSOLEUMS.

CEMETERY MARKERS MONUMENTS AT savings. Sears-Roebuck, State-st., Basement.

DEATH NOTICES

In Memoriam.

JANKOWIAK—Mary Jankowiak. One year of sorrow, anguish, and heartbreak—our dear, dear mother, ... is all we have. We miss you so. HUSBAND AND CHILDREN.

DEATH NOTICES

ADSIT—Miss Jeanie M. Adsit, Aug. 17, 1939, at her residence, Ambassador East hotel, daughter of the late James M. and Arville Chapin Adsit. Funeral notice later.

ARPEE—P. T. Arpee, 2524 E. 72d place, husband of Florance, father of Levon Harris Arpee, brother of Edward of Lake Forest, Ill.; son of Mrs. T. Arpee, and brother of Levon and Sirouhee of Athens, O. Services 2 p. m. Friday, Aug. 18, at parlors, 7509 Stony Island avenue. Interment Mount Hope.

BEIBER—Esther [Dolly] Beiber [nee Ghilardi], beloved wife of George W. Beiber, daughter of Angelo and the late Rose Ghilardi, sister of Mrs. Lillian Steger and Mrs. Adele Vitullo, aunt of Vivian, Billy, and Geraldine Steger, niece of Mrs. Ann Cook, Mrs. Angeline Stark, John, Teresa, and Albert Petitta. Funeral Saturday, 9 a. m., from chapel, 2346 W. Madison street, to St. Matthew's church. Interment St. Joseph's.

BENEDETTO—Anthony Benedetto, late of 617 N. Noble street, beloved son of Joseph and Mary, nee Gaudio; brother of Mrs. Elizabeth Roman, Mrs. Josephine Mianulli, Victor, and Richard. Funeral Monday, 9 a. m., from chapel, 624 N. Western avenue, to Sancta Maria Addolorata church. Interment Mount Carmel. Armitage 7800.

BENNETT—See Benedetto notice.

BLOMGREN—Alma Josephine Blomgren, late of 5466 N. Marmora avenue, beloved wife of Friedolph, loving mother of LeRoy and Stanley, sister of Albert Nelson and Frieda Denley. Services Friday, 2 p. m., at funeral home, 4553-61 Milwaukee avenue. Interment Ridgewood.

BOSCIA—Anna Boscia [nee Viscardi], beloved wife of the late Joseph, mother of Mrs. Louisa Sacca, Oreste, John, Mrs. Gilda Marol, and Carlo. Funeral Saturday, 9 a. m., from chapel, 3500 W. Harrison street, to Guardian Angel church. Interment Mount Carmel. Information Nevada 0645.

BOWLER—James J. Bowler, beloved husband of Grace Flynn Bowler, fond father of Grace and Mary, son of William F. and Mary Ryan Bowler, brother of William and John. At 3246 Jackson boulevard. Funeral notice later. Kedzie 2394.

BRADY—Mary Grant Brady, beloved wife of the late Patrick J., dear mother of William P., sister of Nellie Grant. Funeral from chapel, 4138 W. Madison street, Saturday at 9:30 a. m., to St. Mel's church. Interment Mount Carmel.

CORBETT—William R. Corbett, Palatine, Ill., formerly of Chicago, husband of Ada, fond father of William R. Jr., Paul, and Thomas. Member of Paul Revere lodge, No. 998, A. F. & A. M. Services Saturday, 2 p. m., Danielson's chapel, Palatine, Ill. Interment Acacia Park cemetery.

COZZONE—Pasquale Cozzone, late of 2851 W. Polk street, beloved husband of the late Philomena, father of Mrs. Bambina Rossi, Mrs. Antonia Saviano, and Nick. Funeral Saturday, 9 a. m., from chapel, 2809 W. Harrison, to San Callisto church. Interment Mount Carmel. Nevada 0645.

CROSS—Emma Meyer Cross, Aug. 16, 1939, at Church Home for Aged Persons. Funeral services Friday, 11 a. m., at St. Chrysostom's church. Interment Graceland.

CUNNINGHAM — Mrs. P F. Cunningham [nee Feeney], beloved wife of Patrick F., mother of Mary, Martin, Mrs. B. J. O'Connell, Mrs. L. J. Lederer, and the late William, sister of the late William and Thomas Feeney. Remains at 7814 Luella avenue. Funeral services Saturday, 9:30 a. m., at St. Bride's church. Interment Holy Sepulchre. Please omit flowers. Saginaw 2946.

DAGG—Leah Margaret Dagg in Long Beach, Cal., Aug. 15, beloved mother of Carter Darnell of Long Beach, sister of Eve B. Cobb, Highland Park, Ill., John H. Billsbury of Oak Park, and William Billsbury of Chicago. Services Friday, 1:30, Mottell, Long Beach.

DAVIS—Mrs. Wilbur R. Davis [nee Minnie Bell], 4862 Blackstone avenue, widow of Wilbur R. Davis, mother of Harold E. and Richard W. Services Saturday at 2 p. m., at chapel, 5203 Lake Park avenue. Burial Oak Woods.

ENGELKING—Bertha Ehard Engelking, 7 S Emmerson street, Mount Prospect, Ill., beloved mother of Bertha and Henry Ehard, fond grandmother of Marjorie Runge, Ruth Workman, Naomi and Henry Ehard. Funeral Saturday, at 2:30 p. m. St. Paul's Evangelical Lutheran church, Mount Prospect, Ill.

FARQUHARSON—Harry E. Farquharson of 4715 Beacon street, Aug. 16, 1939, beloved husband of Helen Holman Farquharson, father of Jean and Donald, brother of Emma J. and William D. At chapel, 5501 N. Ashland avenue, where services will be held Saturday, Aug. 19, at 3 p. m. Interment Rosehill.

FRANK—Emma F. Frank of 2137 Berteau avenue, beloved wife of George C., fond mother of Arthur, George, Delmont, and Marie, dear sister of William Frank. Services Saturday, at 1:30 p. m., at chapel, 3905-07 Lincoln avenue, under auspices of Constellation chapter, No. 681, O. E. S. Interment Acacia Park.

FRENCH — Lavina Ann French, Aug. 17, 1939, beloved wife of Alfred William French, fond mother of Bertha, Grace, Edward and Alfred, aunt of Cecil French. Services at residence, 9412 Longwood drive, Saturday, Aug. 19, at 3:30 p. m. Interment Mount Hope. Cleveland, Detroit, and Toronto, Canada, papers please copy.

GALLO—Nellie Gallo of 7337 S. Perry avenue, loving mother of Mrs. Domenick Borrelli and Michael. Funeral Saturday at 9 a. m., from chapel, 2600 Wentworth avenue, to St. Carthage church. Interment St. Mary's. Victory 1861.

GARBETT—James W. Garbett, husband of Bertha A., father of Mrs. Helen Miller, grandfather of William, James, and Robert Miller. Funeral Saturday, 2:30 p. m., at funeral home, 177 Woodside road, Riverside, Ill. Burial Mount Auburn. Member of Austin lodge, No. 850, A. F. & A. M.

GENDRON—Marie Gendron [nee Gougeon], beloved wife of the late Charles, fond mother of Louise, Mrs. Fred A. Crapo and Mrs. Marie Devine. Funeral Saturday, 10:30 a. m., from residence, 4728 Gladys avenue, to Notre Dame church. Interment Calvary. Member St. Anne's sodality and Notre Dame court, No. 40, W. C. O. F.

GERMAN—George A. German, beloved husband of Carrie, dear father of Mrs. Mildred Earl and Josephine, brother of Phillip, John, and Mrs. Mary Cassidy. Services Saturday at 12:30 p. m. at chapel, 851 E. 75th street. Interment Fairmount, under auspices of Damascus lodge, No. 888, A. F. & A. M., and member of B. of R. T. No. 900. Reading, Pa., papers please copy.

GILL—Marcella Gill, beloved sister of Mary, Katherine, Daisy, the late Thomas, Anna, and Joseph Gill. Funeral Friday, 9:30 a. m., from residence, 6430 Kimbark-av., to St. Clara's church. Interment Calvary.

GRANT—Robert E. Grant, dearly beloved son of Frances Grant, nee Picha, and the late Emmett W., fond grandson of Theresa Picha and Michael Grant, loving nephew of Helen, Theresa, and Anna Picha, the Rev. R. T. Grant, S. J., and Mrs. Lillian James. Funeral Saturday, Aug. 19, at 9:30 a. m., from late residence, 2423 S. Lombard avenue, Cicero, to Our Lady of the Holy Mount church. Interment St. Adalbert's. Call Berwyn 1866.

GREENLEAF—Warren T. Greenleaf Jr. of 1336 Farwell avenue, beloved husband of Elizabeth Helen, dear father of Warren Theodore III. and Susan Kay, brother of Frank and Marion Jean. At chapel, 5501 N. Ashland avenue, where services will be held Saturday, Aug. 19, at 11 a. m. Interment private.

HEBARD — Frank H. Hebard, husband of Elizabeth, father of Geraldine Theibault, Irene Coddington, Estelle Wheeler, Ruth Hastie, and Kathryn Larson. Remains at 929 W. Belmont avenue. Funeral services private. Please omit flowers.

HENDRICKSON—Peter Hendrickson of 3715 N. Lowell avenue, beloved husband of Alma, fond father of May Cooley, Hilmer, Alice Olson, Eleanor, and Allen Hendrickson. Funeral Monday, Aug. 21, at 2 p. m., at funeral home, 4447-51 W. Irving Park road. Services under auspices of Independent Order of Svithoid. Interment Elmwood cemetery.

HERRMANN—Fried T. Herrmann, suddenly, Aug. 14 1939. Interment private.

HOLMSTEAD—Anna V. Holmstead, Aug. 16, 1939, late of 2753 Carmen avenue, beloved wife of Sanfrid, dear mother of Russell Holmstead and Helen Moller, also three grandchildren. Funeral services Saturday, 2 p. m., at chapel, 5149 N. Ashland avenue, at Foster. Interment Ridgewood. Longbeach 5147.

JACKSON—Susan Mayer Jackson, beloved wife of the late William T., fond mother of William J. and Francis A. Jackson. Funeral Saturday, Aug. 19, at 10:30 a. m., from 3246 Jackson boulevard to St. Mel's church. Burial Mount Carmel. Kedzie 2394.

KELLY—Daniel Joseph Kelly of 3933 Arthur avenue, Brookfield, brother of Catherine McGrath, nee Kelly. Resting at funeral home, 177 Woodside road, Riverside. Funeral mass 9:30 a. m. Saturday at St. Barbara's church, Brookfield. Burial Sag.

KNIGHT—Carrie Knight, beloved wife of the late Edmund, dear mother of Harold, Edythe and Lester, sister of Nels Ericksen. Resting at chapel, 2646 N. Kedzie avenue. Funeral Friday, 2 p. m., at Logan Square Norwegian Baptist church, 3232 Wrightwood avenue. Interment Mount Olive.

KOPKE—Bertha Kopke, beloved wife of Frank, fond mother of Edwin, William, Jerome, Henry, and Le Roy. Funeral Monday, Aug. 21, at 9:30 a. m., from funeral home, 4255-57 W. Division street, to Our Lady of Grace church. Interment St. Joseph's cemetery. Albany 3600.

DEATH NOTICES

LABAHN—Maria L. Labahn, Aug. 17, beloved wife of the late Ludwig, fond mother of Herbert C. and Hedwig L. Fatch. Funeral Saturday, Aug. 19, 2 p. m., at chapel, 3807 Lincoln avenue. Interment Rosehill cemetery. Please omit flowers.

LAGREEN—Arnold Lagreen at Dixon, Ill., Aug. 16, son of Albert and Charlotte Lagreen; brother of Lucille, Ferne, and Joan. Funeral services 11 a. m. Saturday at funeral home, 222 Ottowa street, Dixon, Ill.

LEWIS—Henry Lewis, beloved husband of Jennie, nee Levy; devoted father of Philip K., Maurice S., Hobart N. Fantl and Helen L. Kahn. Funeral at convenience of family. Kindly omit flowers.

LUEDEMAN—Henry F. Luedeman, beloved husband of Malinda C. [nee Meyer], brother of Herman and Emma Nemitz. Services Saturday, Aug. 19, at 2:30, at funeral home, 5515 Chicago avenue. Interment Forest Home. Austin 1292.

MARTIN—Eleanor D. Martin, fond daughter of Thomas and Emily [nee Semrad], loving sister of Mrs. Maryann Simpson, Genevieve, Thomas, Lester, and Dolores Martin. Resting at funeral home, 318-320 N. Central avenue, Austin, after Friday noon. Services Saturday, 1:30 p. m. Interment Forest Home.

MAYER—Ernst Mayer, Aug. 17, beloved husband of Mary, fond father of Hans, Ernest, and Mrs. Helen Knauss. Funeral Saturday afternoon at 3 o'clock at funeral home, 6216 N. Clark street, to Rosehill cemetery.

MIANULLI—See Benedetto notice.

MILLER—Robert J. Miller, Aug. 16, 1939, beloved brother of Mrs. Cora M. Flynn. Funeral services at chapel, 6328 Cottage Grove avenue, Saturday, at 10:30 a. m. Interment Oak Woods. For information call Fairfax 2900.

MONROE—Mabel Monroe. See Semple notice.

NAUJOKS—Betty Naujoks, suddenly, of 4749 Dorchester avenue, daughter of Paul and Minnie Naujoks, sister of Mary, Helen, William, and Raymond. Funeral Saturday, Aug. 19, 9 a. m., from funeral home, 1222 E. 47th street, to St. Ambrose's church. Interment Holy Sepulchre.

NOLAN—Patrick J. Nolan, beloved husband of Anna [nee Griffin], fond father of William J. and the late Bernice, brother of Mrs. B. Lewis, Molly and Charles of Denver, Colo. Funeral Saturday, Aug. 19, at 10:30 a. m., from residence, 2202 N. California avenue, to St. Sylvester's church. Burial Mount Carmel. Member of Division No. 308, A. A. of S., and E. R. and M. C. of A. Kedzie 2394.

OLSON — Andrew Olson, 5840 S. Morgan street, beloved husband of the late Mathilda, dear father of Bertha [Mrs. William] Johnson, dear grandfather of Eleanor, Wilbert, and Stanton Johnson. Funeral Saturday, Aug. 19, at 1:30 p. m., at funeral home, 1107 W. 79th-st. Interment Oak Hill. Member of John Ericsson lodge, No. 361, I. O. O. F., and Society Iduna.

O'REGAN—James J. O'Regan of 5127 N. Wolcott avenue, Aug. 16, 1939, beloved father of Patricia, son of Steven J. and Josephine O'Regan, brother of Donald O'Regan and Mrs. Lenore Moore. Funeral from chapel, 5501 N. Ashland avenue, Saturday, Aug. 19, at 9 a. m., to Queen of Angels church.

POLLARD—Ellen Pollard, nee Kennedy, of 1474 Catalpa avenue, Aug. 16, 1939, beloved wife of the late Matthew Pollard, fond mother of Frank, Marie Lenerts, Ruth Waugh, Helen Mahany, and Lucile Pollard, sister of Michael Kennedy of Traer, Ia. Funeral from chapel, 5501 N. Ashland avenue, Saturday, Aug. 19, at 9:30 a. m., to St. Ita's church. Interment Mount Carmel.

RINDER—Erwin Rinder, at Tucson, Ariz., formerly of Wilmette, husband of Belle, brother of Mrs. Frederick Roth and Franklin T. Rinder. Services Friday, 3:30 p. m at chapel, 1460 Sherman avenue, Evanston. Interment Rosehill.

ROACH—Stella Roach, nee Grochovina, wife of the late James Roach, beloved mother of Lawrence Griffith, fond sister of Louise Hyer, John, Max, and Adam. Funeral Monday, 9 a. m., from chapel, 1158 N. Clark street, to Holy Name cathedral, thence to St. Joseph's cemetery.

ROMAN—See Benedetto notice.

ROSSMAN—Dr. Ceylon Rossman, late of 102 N. Kenilworth avenue, Oak Park, husband of Jane Beggs Rossman, father of Gail, Roy, Ethel, Harold, Lee, and Florence. At chapel, 4920 Main street, Downers Grove. Funeral notice later.

RUTLEDGE—Ada H Rutledge, Aug. 17, of 4620 Lake Park avenue, wife of Charles G., mother of Lillie Wae Hayes and the late Orrel H. Rutledge. Funeral services in chapel, 4227 Cottage Grove avenue, Saturday, 1:30 p. m. Interment Mount Hope.

SCHANTZ—Carl A. Schantz of 4922 Barry avenue, beloved husband of Margaret, son of Louise, brother of Herman, John, Thor, Ida, William and Alden. Services Saturday 2 p. m. at funeral home, 2500 N. Cicero-av. Interment Montrose. Berk. 8070.

SCHEMPEL—Regina W. Schempel of Midlothian, Ill., dear sister of Margaret, Louise, and Mrs. Marie Callahan. Resting at chapel, 7726 S. Ashland avenue, where services will be conducted Saturday, Aug. 19, at 2 p. m. Interment Mount Hope. Information, Stewart 1303.

SEMPLE—Mabel A. Semple of 8801 Emerald avenue, beloved wife of Edward, fond mother of Lorraine and Shirley, daughter of Mrs. Etta Monroe, sister of Mrs. Grace Smith, Alex Monroe, and Mrs. Isabel Vetter. Member of Auburn Park chapter, No. 167, O. E. S. Resting at chapel, 858 W. 87th street. Funeral Saturday, 3 p. m. Interment Cedar Park.

SITKO—Edward P. Sitko, beloved son of John and Mary Sitko, fond brother of Harry, Joanna, Eugenia, Theresa, and John. Funeral Saturday, Aug. 19, at 9:30 a. m., from late residence, 5412 S. Mulligan avenue, to St. Camillus' church. Interment at Resurrection cemetery.

SKOFSRUD—Anton Skofsrud, beloved husband of Mathea, fond father of Bergliot. Services Saturday, 2:30 p. m., at funeral chapel, 4338-40 Fullerton avenue. Interment Mount Olive.

SKOPEC—Nellie Skopec, nee Cronin, dearly beloved wife of Joseph, devoted mother of John Skopec. Funeral Saturday at 9 a. m. from chapel, 1716-18 W. 63d street, to St. Theodore's church. Interment Holy Sepulchre. Prospect 1000-3889.

SMART—James S Smart of Battle Creek, Mich., Aug. 16, 1939, beloved husband of the late Lillias, fond father of Henry R., William, Mrs. Mary Campbell of Battle Creek, Mich., and Thomas of Chicago. Graveside services Saturday, Aug. 19, at 4:30 p. m., at Oak Woods cemetery.

SMITH—Rachel L. Smith, beloved mother of Harry L. and Mrs. Florence Oliver. Resting at funeral home, 5708 W. Madison street, where services will be held Saturday at 2 p. m. Interment Mount Greenwood.

STANKEY—August R. Stankey, 8014 Blackstone, Aug. 16, husband of Anna E. Erickson, father of Bernice G. Waterman. Funeral 2:30 p. m. Saturday at funeral home, 851 E. 75th street. Interment Oak Hill.

STEWART—Nellie K. Stewart, nee Keller, late residence 6757 Odell avenue, beloved wife of Robert M. Stewart, fond mother of Betty Stewart and Charles Holmes, sister of Edward Keller. Services at chapel, 6754 Northwest highway, Saturday, Aug. 19, at 2 p. m. Interment Montrose.

STRAKA—John Straka, passed away Aug. 16, husband of Agnes, father of John, Charles, Joseph, and Louise, grandfather of John, Barbara, and Joyce. Funeral services Saturday, Aug. 19, at 9:30 a. m., at Blessed Agnes church, 27th and Central Park avenue, Chicago. Body will lie in state at chapel, 2658 S. Central Park avenue, until Friday morning, thence to Blessed Agnes church school hall until Saturday morning services. Interment St. Adalbert's. For information call Lawndale 3101.

SWANSON—Ernest R. Swanson, age 54 years, late of 805 Sheridan road, beloved husband of Edna Piatt, dear son of Carrie Swanson of Perry, Ia., loving brother of Lloyd of Chicago, Rose Raife of Estherville, Ia., Elmer and Effie of Perry, Ia. Services Friday, at 5 p. m. at chapel, 7066 N. Clark street. Interment Perry, Ia.

VEIT—Barbara Veit, nee Walters, Aug. 17, beloved wife of the late Emil E., fond mother of Lillian Haag, Anthony, and the late Anna Smith and Allie, dear sister of Dave and Jake, grandmother of Quintin Haag and Mary Ann and Donna Alma Veit. Funeral Saturday, 11:30 a. m., from chapel, 3807 Lincoln-av., to St. Andrew's church.

VIZZA—Domenica Vizza, loving wife of Francesco, beloved mother of Mrs. Theresa Vizza, Carmine, Mrs. Rose Aurelio, and Mrs. Angeline Pelligrino. Funeral Monday, at 9 a. m., from late residence, 4231 Wentworth avenue, to Sancta Maria Incoronata church. Interment St. Mary's. Victory 1861.

WEISBART—Joseph Weisbart, husband of Gussie, nee Bushkin; father of Gerald and Marvin. Funeral 2:30 p. m. Friday at chapel, 2018 W. Division street, to Jewish Waldheim.

WESTPHALEN—Wilhelmina Westphalen, nee Schwartz, widow of the late Frank, devoted mother of Robert and Leonard, sister of Mrs. Josephine S. Wewers of Quincy, Ill., the late Henry Schwartz and William Schwartz of Chicago, Ill., Catherine S. Bremhorst and Sophia S. Besse of Fort Madison, Ia. Funeral services Saturday morning, Aug. 19, at St. Mary's church, Fort Madison, Ia.

WHITE—Margaret Collins White, fond wife of Thomas F., loving sister of Kathryn Meany, Bernard, Edward, and David, aunt of Thomas, Mary, and Bernard Condon and Helen Moss. Funeral Saturday, 9 a. m., from chapel, 2024 E. 75th-st., to Holy Cross church. Interment Holy Sepulchre.

ZURFLI—Jacob Zurfli of 5140 N. Cicero avenue, beloved husband of Emilie, nee Hoehle; fond father of Winfred, Henry, and Dr. Clarence J. At rest at chapel, 3905-07 Lincoln avenue, until 10 a. m. Saturday. Services Saturday at St. Paul's House Memorial chapel, 3830 N. California avenue, at 3 p. m. Interment Elmwood.

[ADVERTISEMENT] [ADVERTISEMENT]

NATURE SPILLS HER CORNUCOPIA IN THE MARKETS

Green Grocers' Shelves Piled with Bargains.

Mary Meade's Menus

SATURDAY.
BREAKFAST.
Sliced Pears on Prepared Cereal
French Toast Apple Sauce
Milk or Coffee
LUNCH.
Green Peppers Stuffed with Corn and Pimiento
Tomato Sauce.
Cabbage and Pineapple Salad
Prune-Berg Milk Drink
Butter Cookies
DINNER.
Broiled Ham Slice Raisin Sauce
Creamed Potatoes
Green Beans in Lemon Butter
Peach Onion and Cream Cheese Salad
Crisp Apple Date Pudding
Coffee
SUNDAY.
BREAKFAST.
Cantaloupe Halves
Cold Molded Cooked Wheat Cereal
Brown Sugar Cream
Hot Biscuits Honey
Milk or Coffee
DINNER.
Fried Chicken
Mashed Potatoes Giblet Gravy
Corn on the Cob
Salad Bowl of Tomatoes, Lettuce, and Cucumber
Hot Rolls
Watermelon Hearts
Coffee
SUPPER.
Tray of Assorted Cold Meats
German Potato Salad
Deviled Eggs Celery Curls
Crusty Rolls
Fresh Peach Sundaes
Iced Tea or Coffee

BY MARY MEADE.

Surely the stacks of watermelons and green corn piled high on every grocer's stand these days will bring back the ghost of many a man's boyhood.

It's the height of a good season for both of these summer favorites. Watermelon is excellent this year, and corn has seldom been better.

Every vegetable that grows in this climate is here in abundance and of a quality that puts seed catalog illustrations to shame. Green beans, cabbage, carrots, cauliflower, celery, cucumber, eggplant, potatoes, green peppers and radishes are but a few of them that you'll find most reasonably priced.

Time for Spicy Smells.

The house of the woman who prides herself on making her own chili sauce and catsup will be full of good spicy smells this week. Tomatoes that go into that sauce and catsup are plentiful enough for all sorts of canning and preserving now. [There's an excellent recipe for tomato preserves in "Mary Meade Best Jams and Jellies." Price, 20 cents; 23 cents by postpaid mail.]

Blue grapes are beginning to find their way to Chicago. Small amounts are coming in from Michigan. This state is also sending us a large portion of our cantaloupe supply. The melons are firm-fleshed, sweet, and juicy, and are quite low priced.

Trees Laden with Fruit.

It's a good year for small boys who like to climb trees for apples, too. Summer-bearing trees are laden with fruits that are selling to city housewives at literally rock-bottom prices. Some of these late summer varieties are excellent for jelly making. They are inclined to cook to a mush, which prevents many women from using them for pies. But they do make fine sauce and are good for any dessert in which retaining the shape of the apple is unimportant.

This apple-date pudding of the deep dish baked variety is such a dessert. It's a yummy piece of eatery, too.

CRISP APPLE-DATE PUDDING
[Serves 6 to 8]

¾ cup brown sugar
3 cups tart apples, sliced
½ cup dates chopped
¼ teaspoon nutmeg
1½ cups crumbled shortbread cookies
3 tablespoons melted butter
½ teaspoon cinnamon

Combine sugar, sliced apples, chopped dates and nutmeg in the bottom of a shallow buttered baking dish. Mix the crumbled cookies with melted butter and cinnamon, and sprinkle over the top of the apples. Cover and bake in a moderate [350 degrees] oven for 45 minutes, or until apples are tender. Uncover to brown during last 20 minutes of baking period. Serve hot or cold with cream. Crumbled stale bread may be substituted for the shortbread cookies if desired.

The rosy-gold of peaches is still a bright splotch of color on fruit stands. Elbertas are from Illinois' own orchards. The price is a trifle higher than a week ago, but still very reasonable.

Look to Michigan for lowest priced pears. Bartlett pears from California are reasonable enough, but those from Michigan are still cheaper.

Persistent persons will find a few berries here and there. Even the luxury of raspberries and strawberries—and at luxury prices—is not impossible. Blackberries are the only moderate priced berry offering. Blueberries are rather expensive, but of good quality.

Poultry a Good Bargain.

With corn-on-the-cob and watermelon your seasonal Sunday dinner prerogative, chicken may as well be the main dish of this back-to-the-farm dinner. Poultry for stewing, frying, or what-will-you is a good bargain.

Smoked meats, particularly ham and bacon, head the bargain meat lists. Sirloin steaks are comparatively reasonable, and pot roasts, as always, are an economy buy. Pork loin, lamb shoulder, and lamb chops will be featured in some stores. But whatever you select, stay away from veal, which at present is scarce, poor of quality, high of price.

[Copyright: 1939: By The Chicago Tribune.]

LITTLE ORPHAN ANNIE: "Danger Is His Business"

AN OLD FAVORITE IS STILL JUST THAT IN ANY MODERN SETTING

Ginger apple marmalade is as old-fashioned as milk glass and checkered tablecloths. But it will feel quite at home on your modern table setting, too. Preserved ginger may be substituted for the ginger root, if absolutely necessary.

GINGER APPLE MARMALADE.

8½ cups sugar
1 pint water
1 ounce finely shaved ginger root
4 lemons, grated rind and juice
4 pounds apples, finely chopped

Make a sirup of the sugar and water, boiling them together three minutes. Add remaining ingredients and cook until thick and clear. Turn into hot, clean jelly glasses and seal.

JAM FLAVORED DRESSING USED FOR NEW SALAD

Chilly fresh fruits on leaf lettuce with black raspberry jam-flavored dressing are used in one of the newer salads.

BLACK CAP FRUIT SALAD DRESSING.

1 tablespoon flour
½ teaspoon dry mustard
⅓ teaspoon salt
1 egg, well beaten
2 tablespoons vinegar
⅓ cup boiling water
¼ cup black raspberry jam
Whipped cream

Blend flour, mustard and salt. Add egg and beat well. Combine vinegar and water and stir into egg mixture. Place over boiling water and cook, stirring constantly, until thickened and smooth. Cook 5 minutes longer, stirring occasionally. Cool, fold in jam and stir well. Just before serving fold in as much whipped cream as the amount of dressing used.

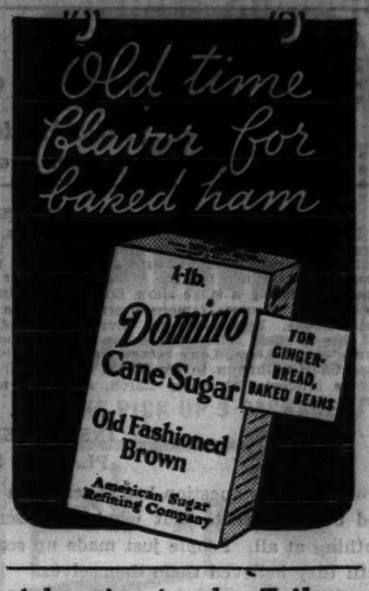

Advertise in the Tribune

OUR BREAKFAST
COFFEE . Dated in Green Bag 1-lb. bag 13c 3 lbs. 39c
American Home Dated Coffee in Red and Blue Bags 1-lb. bag 19c
National De Luxe Vacuum Packed Coffee 2-lb. glass jar 47c; 1-lb. can or glass jar 25c
Ceylon Tea American Home Black ..... 8-oz. pkg. 29c
Black Tea National Orange Pekoe and Pekoe ..... 4-oz. pkg. 19c

COME AGAIN NUT
MARGARINE . . 1-lb. pkg. 11c

WISCONSIN STATE BRAND
BRICK CHEESE . . lb. 15c

LIBBY'S
Potted Meats ... 5-oz. can 9c 3¼-oz. can 5c
DAILEY'S
Dill Pickles .... 2 quart jars 25c
HAZEL BRAND RICH, SMOOTH
Peanut Butter ..... 2-lb jar 29c
NATIONAL PIMIENTO MANZANILLAS
Stuffed Olives .... 2-oz. jar 12c
GIFFORD'S JUMBO SIZE
Ripe Olives .... 9-oz. can 25c
AMERICAN HOME—IN TOMATO SAUCE
Pork & Beans ...... 3 16-oz. cans 17c
Paper Napkins ...... pkg. of 60 9c
WAXED PAPER
Roll-O-Wax .... 2 40-ft. rolls 15c
FOR COLD BEVERAGES
Drinking Cups .... pkg. of 12 9c
9-INCH SIZE
Picnic Plates .... pkg. of 12 9c

WATCH YOUR STEP!

Don't confuse this finest quality Genuine 1939 Spring Lamb with the cheaper grades that are poor in quality and strong in flavor and are being advertised for less. The leg o'lamb roasts we offer are firm, small, young lambs and are as tender and sweet as spring chicken. Specially selected by our expert meat buyers for their firm meat and delicious mild flavor.

Cheap Lamb Is Poor Economy

The Best You Can Buy
LEG O'LAMB
GENUINE 1939 SPRING
Your choice of any size roast. Serve National's meat and be assured of highest quality. 25c lb.

You Can't Buy Finer Sausage Than Hazel Brand
Braunschweiger ... 27c lb.
Smoked Liver Sausage. More people come to National for Braunschweiger than to any other meat market in Chicagoland.
Luxury Loaf Appetizing ..... 29c lb.
Hazel Wieners Tender—Thin-skinned ... 29c lb.
Minced Ham For Tasty Sandwiches .... 29c lb.
Veal Loaf .... 23c lb.

Finest Quality Fish
Fresh Trout Fancy 2 to 4 lb. avg. ... 25c lb.
Yellow Pike Winnipeg—Fresh 1½ to 3 lb. avg. ... 19c lb.
Cod Fillets Fancy Quality .... 15c lb.

LAST TWO WEEKS TO GET NATIONAL FLYER COASTER WAGON FOR $2.19 with credit card. (Purchases punched on this card amounting to $5.00 in meats, produce and groceries entitles you to this wagon at $2.19.) This is a regular $4.00 value, so you save almost half by buying at your neighborhood National.

Best Sandwich Cookie Buy
SALERNO
PICCADILLY SQUARES
Delicious fancy sandwich cookies. Crispy nut wafers with cream fondant filling. Just the thing to serve with ice cream, cold drinks, and summer fruits.
2 lbs. 25c
Salerno Saratoga Flakes..... 2 7-oz. pkgs. 15c

AMERICAN HOME SLICED
Dried Beef .... 2 2½-oz. glasses 25c
ASSORTED—EXCEPT CHICKEN GUMBO, CLAM CHOWDER, CONSOMME, CONSOMME MADRILENE
Heinz Soups .... 16-oz. can 12c
FANCY WET PACK
Shrimp .... 2 5¾-oz. cans 23c
LARGE SIZE "TENDERIZED"
Sunsweet Prunes ..... 2 16-oz. pkgs. 19c
EVAPORATED UNSWEETENED
National Milk .... 4 14½-oz. tall cans 22c
RED
Maraschino Cherries .... 3-oz. bottle 8c

FREE TWO large 24-oz. bottles, any flavor, with the purchase of 6 bottles
AMERICAN HOME Guaranteed Highest Quality
COLA 6 24-oz. bots. 50c
(plus deposit on all bottles)
This offer also extends to the purchase of 12 other American Home Beverages.

PECTIN JELLY
Spice Candy Drops .... lb. bulk 15c

Save on Canning Needs

SILVER CRYSTAL FINE GRANULATED
SUGAR .... 10 lbs. in cloth bag 45c
PURE
CANE SUGAR ... 10 lbs. in cloth bag 47c
MASON
FruitJars doz. qts. 69c doz. pts. 59c
ZINC—PORCELAIN-LINED
Jar Caps .... dozen 21c
GOOD HOUSEKEEPING
Jar Rubbers 3 dozen 10c
SEALS SAFELY
Parowax..... 1-lb. pkg. 10c
FRUIT PECTIN
Certo........ 8-oz. bottle 19c
MARVIN
Fruit Pectin... 3-oz. pkg. 9c
FRUIT PECTIN
Jels-Rite... 2 8-oz. bottles 25c
NATIONAL CIDER OR WHITE
Vinegar...... quart jar 15c

Rushed to Our Stores from the Country's Best Gardens

FANCY COBBLERS—GOOD COOKERS
POTATOES . . 15 lbs. 21c
FANCY MICHIGAN "HEARTS OF GOLD"
CANTALOUPE 3 large size 23c
2 Jumbo Size 23c
FANCY THOMPSON SEEDLESS
GRAPES .... lb. 5c
Home Grown Carrots .... 2 good size bunches 5c

Finest Quality Ingredients Make It Taste Better

AMERICAN HOME QUALITY
Salad Dressing ... quart jar 25c
Far superior in quality and lower in price than many other salad dressings.
HAZEL—RICH, HEAVY KIND
French Dressing . 2 8-oz. bottles 25c
NATIONAL
Mayonnaise .... ½-pint jar 15c

IRENE RICH SAYS "SLENDERIZE THE WELCH WAY"
Welch's Grape Juice quart bottle 41c pint bottle 21c
UNSWEETENED
Grapefruit Juice . . 2 18-oz. cans 13c
UNSWEETENED
Pineapple Juice.... 3 12-oz. cans 25c
SILVER NIP SWEETENED
Grapefruit Juice.... 3 18-oz. cans 25c
AMERICAN HOME FANCY
Tomato Juice......... 13½-oz. can 5c
SUN DINE UNSWEETENED
Orange Juice....... 2 12-oz. cans 15c

Don't Confuse with Cheap Grape Juice
AMERICAN HOME PURE
GRAPE JUICE pint bottle 15c quart bottle 29c
Full strength juice from pure Concord Grapes with only slight sugar added. None better at any price. This is the best....

Yum! Yum!
LEMON SHERBET
Silver Cake
Two rich, fluffy layers with lemon filling and covered with fresh lemon icing. each 23c
NATIONAL—SLICED IN CELLOPHANE
Whole Wheat Bread.... 12-oz. loaf 8c
A finer grained, lighter 100% whole wheat bread—twisted for better flavor. Just the right size.

Household Need Economies
IT FLOATS
IVORY SOAP . 3 med. cakes 14c
3 lge. cakes 25c
"THE NEW 1940"
RINSO ... 2 lge. 23½-oz. packages 35c
GET ROLL FOR 1c WITH THE PURCHASE OF 4 ROLLS AT THE REGULAR PRICE WHICH MEANS
NORTHERN TISSUE 5 rolls 21c
WHILE THEY LAST, GET 10-OZ. PKG. OF JUNO FOR 1c WITH THE PURCHASE OF TWO BOTTLES OF
Linco.... (plus bottle deposit) 2 32-oz. bottles 25c
Clean Quick Soap Chips 2½-lb. pkg. 13c
Matches Safe Home 6 boxes 25c

NATIONAL TEA CO. Food Stores

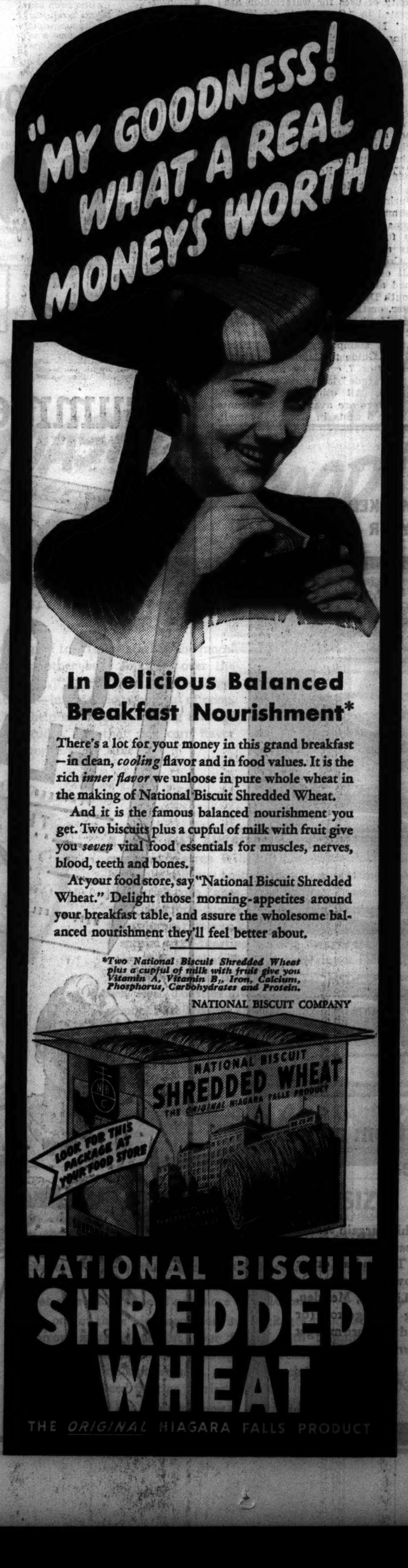

To the Stars

By Gouverneur Morris

(Copyright: 1939: By Gouverneur Morris.)

SYNOPSIS.

Lee Reynolds, promoter of children's acts, in the days before motion pictures, is attracted to the tenement flat of the Lichts by the singing of their little daughter, Josefa. Next day he calls with his wife and persuades the Lichts to let him take Josefa into his home and train her for the stage. Two older children, Lena and Eddie, live with the Reynolds. During a stage show Eddie's voice breaks and Josefa goes to his rescue, saves the act, and becomes famous overnight. Eddie goes away to school. Josefa is billed as Sheila Doone. Lena hides her envy and hatred of Sheila by pretended friendship. Lena and her mother, Mrs. Chancellor Bowen, move to Hollywood. Backed by Producer Emmanuel P. Leica, Lena becomes a motion picture actress in the infant industry. Leica takes Charlie Chaplin to see Sheila in vaudeville. Leica signs up Sheila. Lena, who has become interested in Harry Larch, a leading man, loses a coveted rôle in a picture to Sheila.

INSTALMENT XI.
PLAYING SAFE.

Mr. Leica's question had taken Lena down a peg. Surely she and Harry had been discreet. But what did discretion amount to around pictures? Nothing at all. People just made up scandals in their heads and told them until they believed them themselves.

Mr. Leica's question had been nothing but a random arrow. But he, too, had his moments of high intuition. And an almost imperceptible softening in Lena's manner told him that perhaps his random shot had found a target. And so he said:

"A vacation is best maybe in the mountains, maybe in Honolulu. Honolulu will be best. Just now I have it in mind to make a South Sea picture. And when it comes to casting, it will be good if I can say, "It is fortunate we have a little girl on the lot who has visited in Honolulu and can play a savage so you don't know the difference."

Somewhat mollified and encouraged, Lena swept out of the office, attempted to wither Mr. Leica's case hardened secretary with a triumphant curl of her lip, and having ascertained that Sheila was somewhere on the lot finally located her in the carpenter shop, where Mr. Augsburg was encouraging her to believe that she was actually helping to build one of the sets for her own picture.

Nobody really ever knows what is going to happen, especially in pictures. A new comer is starred in a picture and tomorrow she may be Garbo or Deitrich or just nobody at all. Lena realized this perfectly. And while she could not have bet that Sheila in a few weeks' time would be all the rage, she would not have bet that she wouldn't. It was best, she thought, to play safe, prophesy success, and, if success came, be one of the ones to profit by it. If Sheila was a flop Lena could condole with her and be glad about it inside.

"Darling, it's really too good to see you again! And how's your mother, and do you like your house? And are you happy to be in pictures? I told Lee from the beginning that pictures was your best bet and now it looks

The chair rolled into a hallway, pushed open the door and came to a halt.

as if I'd been right all along. And I'm so glad you're going to play Sally instead of somebody else getting the part. And I do hope I had something to do with your getting it."

"But everybody thought you were going to play Sally," said the innocent Sheila. "You'd be splendid and I don't see why you didn't."

"The fact is," said Lena, "I've been working too hard. I just went to Mr. Leica and put my cards on the table. 'Mr. Leica,' I said, 'my nerves are all in a frazzle. If I don't get rest, I'm through.' And of course he's a dear, and suggested a trip to Honolulu. Keep this under your hat. Mr. Leica is going to make a South Sea picture and I'm it. Of course I'll rest and play and swim at Waikiki but underneath it all I'll be studying native life and the way they act when things happen to them and all that."

"How wonderful!" exclaimed Sheila.

"And meanwhile I want you to make everlastingly good in 'Timbersides.' I'm betting my bottom dollar on you."

"We start shooting Monday," said Shelia, "and I'm all of a jitter."

"That's nothing to worry about. You'll like your leading man."

"Mr. Larch?"

"There aren't any Misters in pictures. Harry Larch. Have you met him?"

"No, but I saw some of the 'Soldier Boy' rushes and I think he's just wonderful."

Thereafter Lena kept Harry Larch in the forefront of the conversation because she was secretly so daffy about him that she couldn't help herself. One of these days, very soon now, she was convinced that he would ask her to marry him, and contract or no contract she was going to say "Yes." Harry was headed for big things and she was no longer sure about herself. She didn't know which way she was heading.

Meanwhile the building with the dressing rooms was being pulled down to make room for a bigger and better and more sumptuous building. And the stars had been assigned to temporary quarters here, there, and everywhere. Sheila's temporary habitat was in a building which had once been a barn and then the first motion picture studio in Hollywood.

Here Sheila, who had been provided with a competent, picture wise maid, was made up and dressed to represent Sally, a waif of the Kentucky mountains.

Linda, the maid, was the color of mahogany. She had straight black hair, a beautiful speaking voice, and thirty-two strong, white, perfect teeth. Her ancestry was Negro and Indian.

"Now Miss Sheila," she said, "deys long hours of standin' around on de calendar, and until de call come you gwine ter rest you self on dis here couch and I doan mean maybe." Sheila obediently reclined on a kind of chaise lounge made of rattan and opened a book. The legs of this long chair were fitted with casters and the omniscient Linda pushed it into a better light. Then, after a few words of admonition she gathered up the dress that Sheila had exchanged for an outfit of becoming rags and carried it off to a room where there was an ironing board and an electric iron.

Sheila could have fallen asleep without trying if she had been let alone, It was half past 7 o'clock in the morning and hot. But she wasn't to be let alone. The door of the room opened in a mysterious manner and with equal mysteriousness closed. Then Sheila was gently shaken by an unseen force and far off in the building something made a sharp cracking sound. She heard loud voices. Some had a note of terror in them. Either all these things happened one after the other or all at once. Sheila could never be sure.

Anyway the long chair withdrew from the good light in which Linda had placed it and moved solemnly across the room to the door, gathering speed as it went. The door at just the right moment opened, the couch rolled into a narrow hallway, pushed open the door opposite and came to a brief halt in the midst of Mr. Harry Larch's dressing room.

Sheila by now had sat up and was clinging to the sides of her vehicle with a strong grip. Her eyes were two dark, round pools of surprise.

The singlet and shorts which Mr. Larch would wear beneath the homespun garments of a Kentucky mountaineer bent on vengeance, were of silk. His Boston garters were of blue silk elastic. About his neck he wore a narrow gold chain from which was suspended a gold locket. His face was nicely painted and powdered. And his eyes also had a look of surprise in them. He had a hairbrush in each hand.

Then Sheila and her chair backed out of the room and for a time slid from side to side of the narrow hall. Everything by now seemed to be going round and round. Then once more Sheila and her chair burst into Mr. Larch's dressing room and this time both Sheila and Mr. Larch burst out laughing. And Mr. Larch, gathering his shaken wits together, smiled a jolly, friendly smile and cried: "I remember you!"

But Sheila and her chair were already in full retreat.

Twenty minutes later Sheila and Harry Larch were on the log cabin set being introduced by Jim Lloyd, the director, and the San Francisco newspapers had extras in the street telling the good citizens of the rival city all about the terrific earthquake in Los Angeles. The newspapers of that city were not getting out extras. Why should they? There was no real damage done. A parrot and two native sons had died of heart disease, but they might have died anyway and a water main on downtown Broadway had burst and made a nice pool for children to wade in. And after all it hadn't been a really truly earthquake.

[Continued tomorrow.]

COLORFUL TABLE ALWAYS SUCCESS AT CHILD PARTIES

Simple and Wholesome Foods Are Sufficient.

BY YVONNE CROWLEY.

It's fun to have charge of a children's party, and it isn't necessary to plan an elaborate menu to please the little folks. They'll be well satisfied with simple, wholesome foods if the table is attractively decorated with colorful dishes and gay favors.

Children frequently are too excited at the thought of a party to eat the lunch prepared for them at home, so it's a wise plan to serve refreshments at the regular meal time. If this isn't possible, however, a light fruit dessert, ice cream, plain cake, or cookies may be served in the afternoon, accompanied by milk or a fruit and milk beverage.

Here are a few party menus especially planned to tempt the eyes and appetites of guests 2 and 3 years old:

LUNCHEON PARTIES FOR YOUNG CHILDREN.

I.
Creamed Peas in Carrot Ring
Crisp Bacon on Toast Strips
Apricot Whip
Milk

II.
Scalloped Chicken
Baked Potato Carrot Sticks
Whole Wheat Toast
Fruit Cup
Animal Crackers
Milk

III.
Lamb Loaf [unspiced]
Mashed Potatoes Buttered Lima Beans
Watercress Sandwich
Orange Snow Pudding
Milk

AFTERNOON REFRESHMENTS.

I.
Sponge Cake Baskets filled with Frozen Custard
Orangeade

II.
Cherry Angelfood Cake
Vanilla Ice Cream
Pineapple Milkade

III.
Whole Wheat Sandwiches with Cream Cheese
Plain Sugar Cookies
Apple Flowers
[Apple slices cut into shapes of flowers and cooked in red sirup.]
Milk

IV.
Apricot or Date Boats
[Half an apricot or an open date with a paper sail on a toothpick.]
Jelly Roll
Milk

V.
Strawberry Sponge
Crisp Butterscotch Cookies
Milk
Frosted Grapes
[Dip bunches of seedless grapes into beaten egg white and then into powdered sugar.]

STRAWBERRY SPONGE.
[Serves six.]

1 cup frozen strawberries
4 egg whites
¼ cup sugar
1 teaspoon lemon juice

Whip egg whites until stiff, beat in sugar thoroughly, add lemon juice, and fold in the drained, slightly crushed strawberries. Pile into sherbet glasses and chill before serving. Garnish with whole strawberries if desired.

FROZEN TOMATO SALAD DESTINED FOR PARTY FAVOR

And You Have Choice of Two Recipes.

Spicy, fine textured and flavorful is frozen tomato cream, a refrigerator salad which is brand new and destined for bridge party favor. Cloves, celery seed, onion and a smidge of horseradish give it pungency. Marshmallows give it smoothness.

FROZEN TOMATO CREAM.
[Serves Eight.]

16 marshmallows
1 tablespoon milk
2½ cups canned tomatoes
1 teaspoon salt
4 cloves
½ teaspoon celery seed
1 tablespoon minced onion
Few sprigs parsley
2 tablespoons vinegar
4 teaspoons horseradish
½ cup whipping cream, whipped

Place marshmallows and milk in a saucepan. Heat slowly, folding over and over until marshmallows are half melted. Remove from heat and continue folding until the mixture is smooth and fluffy. Cool. Combine tomatoes, salt, cloves, celery seed, onion and parsley and cook slowly for 10 minutes. Strain and cool. Blend with marshmallow mixture, add vinegar and horseradish and fold in cream. Pour into freezing tray and freeze, stirring twice during the freezing period. Cut in slices or squares and serve on crisp lettuce with a garnish of cucumber slices and a topping of mayonnaise.

Another Frozen Salad.

Another frozen tomato salad has quite different seasonings—celery leaves, tabasco sauce, thyme and bay leaf. It's delicious, too.

FROZEN TOMATO SALAD.
[Serves Six to Eight.]

2 cups canned tomatoes
1 teaspoon salt
2 or 3 drops tabasco sauce
1 teaspoon sugar
1 cup chopped celery leaves
6 whole cloves
6 peppercorns
1 small onion, chopped
Sprig of thyme
1 bay leaf
1 tablespoon plain gelatin
¼ cup cold water
1 cup cream, whipped

Cook tomatoes and seasonings together for 15 minutes. Strain and add to gelatin which has soaked 5 minutes in the cold water. Beat vigorously. Cool by placing pan in another pan of ice or ice water. When the mixture begins to thicken, fold in the whipped cream and pour into freezing tray. Freeze without stirring, cut in slices and serve on greens with mayonnaise or any other thick dressing.

A FRESH PEACH PIE ALWAYS IS WELCOME ON SUMMER MENU

Homemade pie seems to be the dessert choice of the majority of people, and an especially good fresh peach pie won't be out of place in any summer menu. This one is made with just enough tapioca for thickening to keep the juice from running out of the pie. The filling won't be sticky or lumpy.

PEACH MERINGUE PIE.

2 tablespoons quick cooking tapioca
1 cup sugar
¼ teaspoon salt
1 tablespoon melted butter
4 cups sliced fresh peaches
2 tablespoons lemon juice
½ recipe pie crust
2 egg whites
4 tablespoons sugar

Combine quick cooking tapioca, sugar, salt, butter, peaches, and lemon juice; let stand fifteen minutes, or while pastry is being made. Line a nine inch pie plate with pastry rolled to edge. Fit loosely on plate. Fold edge back to form standing rim and flute with fingers. Fill with peach mixture. Bake in hot oven [450 degrees] for fifteen minutes; reduce heat to moderate [350 degrees] and continue baking fifteen minutes. Beat egg whites until foamy; add sugar, 2 tablespoons at a time, beating after each addition until sugar is thoroughly blended. After all sugar is added, continue beating until mixture will stand in peaks. Pile lightly on hot filling and bake fifteen minutes longer, or until delicately browned.

Diced Melon, Ginger Ale Combine for Fine Cocktail

Watermelon, cantaloup, honeydew, and other melons cut into dice or balls and well chilled make excellent cocktails. Orange juice, cherry juice, grape juice, ginger ale, or pineapple juice may be poured over them for flavor contrast. A sprig of mint makes a pretty garnish.

BOOKLETS TELL HOW TO UTILIZE BARGAIN FRUIT

Mary Meade Recipe Books Convenient.

Any one with an eye for bargains will want to take advantage of the plentiful supply of fresh, ripe fruits now available. And you needn't worry about ways to make use of these bargains. There are all kinds of suggestions and recipes in Mary Meade's booklets for making these tempting fruits even more tasty.

For instance, any extra peaches or blueberries that haven't found their way into desserts, may be canned or used in jams and jellies to be stored away on pantry shelves until a later day. "Mary Meade's Best Jams and Jellies," and "Homemaker's Guide to Canning" will solve any canning and preserving problems that may arise.

Pickles Are on Parade!

Plenty of uses for watermelon are suggested in "Cool Meals for Warm Days." Melon rind may be saved for pickling—the recipe is included in "The Pickle Parade."

Among the thirty-two recipes in "Thirst Quenchers," many punches and fruitades are made more refreshing by the addition of limes, which are such a good buy now.

Even the lowly cooking apple assumes a new rôle in an apple sauce refrigerator cake. This is only one of the many good recipes appearing in "Thirty-three Refrigerator Cakes."

Fruit Ices in Demand.

During the few remaining weeks of summer, fruity ices, sherbets, and creams will still be in demand. Recipes for these always popular desserts are included in "Refrigerator Ice Creams."

All of these booklets may be obtained at the Public Service Offices, 1 South Dearborn street and Tribune Tower, or they will be mailed to you postpaid. "Mary Meade's Best Jams and Jellies" sells for 20 cents, or 23 cents in stamps by mail. "Homemaker's Guide to Canning" sells for 5 cents, or 7 cents by mail. "The Pickle Parade" is 2 cents, and 3 cents postpaid. All other booklets mentioned here are available for 3 cents each, or 5 cents in stamps, by mail.

USE SEASON'S BEST FRUIT OFFERING FOR YOUR BAVARIAN CREAM

You could serve Bavarian cream the year around, changing the fruit or flavoring to take advantage of the season's best offering. For this week's Bavarian cream you'll use fresh peaches. It won't take many peaches, but the few you use will be delicious served in this way.

PEACH BAVARIAN CREAM.
[Serves 8.]

1 package lemon or orange flavored gelatin
1 cup hot water
1 cup peach juice and water
½ cup heavy cream, whipped until thick but not stiff
1 cup sweetened crushed peaches
2 or 3 drops almond extract

Dissolve gelatin in hot water. Add peach juice and water and chill until cold and sirupy. Fold in whipped cream, peaches, and flavoring. Chill until slightly thickened and turn into individual molds to chill until firm. Unmold and garnish with slices of peach.

'SOCIETY PUNCH' IS FROTHY, CHILLY, AND EXTRA GOOD

"Society punch" is a frothy, chilly, fruity drink which floats whipped cream or orange ice. Serve it when you want an unusual and colorful punch bowls. The flavor is indescribably good.

SOCIETY PUNCH.
[1½ quarts]

1 egg white
5 tablespoons sugar
⅓ cup lemon juice
1 dozen sliced maraschino cherries
¼ cup cherry liquor
3 cups canned peach or apricot nectar
2 cups orange soda water
Few grains salt
Whipped cream or orange ice [not necessary]

Beat egg white until stiff and add sugar slowly, beating constantly. Add lemon, cherries, and cherry juice. Stir to blend. Add chilled nectar and soda water with a sprinkle of salt. Blend thoroughly and pour into punch bowl. Top with whipped cream or orange ice if desired. Serve the punch very cold.

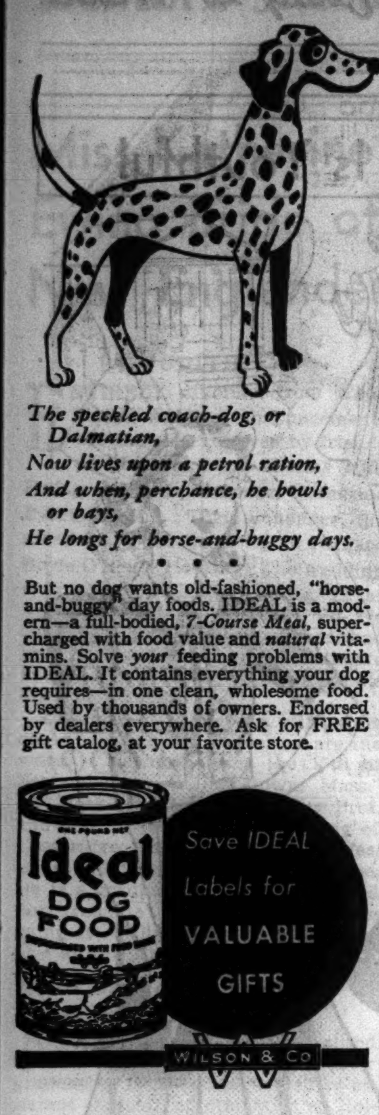

COLD MEAT GETS HONOR PLACE IN MAIN DISH SALAD

Leftovers to the Aid of Busy Housewives.

During these warm summer days every cook appreciates a substantial main dish that can be prepared in a hurry, and the choice of cold meat salads to serve this purpose is wide. All sorts of meats, such as roast pork, lamb, veal, baked or boiled ham, cooked corned beef, frankfurters or sausage may be combined with mixed raw or cooked vegetables to make a tasty salad.

Here are two especially good salad combinations that require little time or effort in the kitchen.

HAM AND MACARONI SALAD.

[Serves six.]

1⅓ cups broken macaroni, uncooked
1 cup diced cooked ham
½ cup chopped pickle
¾ cup diced celery
3 tablespoons minced pimiento.
2 tablespoons chopped parsley
2 tablespoons grated onion
3 tablespoons vinegar
⅔ cup mayonnaise
1 teaspoon salt

Cook macaroni until tender in boiling, salted water. Drain and cool. Combine ingredients and mix well. Chill and serve in lettuce cups or in salad bowl, with a garnish of whole or sliced radishes. Other cooked leftover meats may be used in place of the ham, if desired.

SUPPER SALAD BOWL.

[Serves six to eight.]

1 crisp head of lettuce
1 can green lima beans, drained
1 tablespoon chopped sweet pickle
1 to 2 cups diced, cooked veal, lamb, or roast beef
1 cup diced celery
1 tablespoon minced green pepper
1 tablespoon minced onion
3 or 4 hard cooked eggs, sliced
Sharp French dressing

Put the torn lettuce in the bottom of a large bowl. Mix drained beans and chopped pickle, moisten with French dressing, season to taste, and heap them in the center of the lettuce bowl. Mix the diced meat with the celery, green pepper and onions; moisten with French dressing, season to taste, and arrange to form a ring around the beans. Outside this place the egg slices to form another ring. Bring to the table, pour a little French dressing over all, and toss together lightly until all the materials are well distributed through the lettuce.

TERRY AND THE PIRATES—WIRED FOR UNSOUND

Cooling Dessert-Drink

Not an ice-berg, but a Prune-Berg, this cool-as-the-arctic milk and fruit temptation is both dessert and drink. To make it simply beat one cup of sweetened prune puree into three cups of well chilled milk with a rotary beater and float an iceberg of whipped cream on top. Ice cream may also be beaten with the milk, if desired.

GOOD AS A CAKE, EASIER TO MAKE; IT'S A CAKELET!

Cakelets are grown up cookies, not quite big and important enough to be called cakes. They're as simply made as any cooky, and as complete a dessert as cake.

CHOCOLATE CAKELETS.

⅓ cup shortening
½ cup sugar
2 eggs, well beaten
2 squares chocolate, melted
1 teaspoon vanilla
2½ cups sifted flour
2 teaspoons baking powder
½ teaspoon cinnamon
½ teaspoon salt
¼ cup milk
2 teaspoons boiling water

FILLING.

2 tablespoons butter
1 cup confectioners' sugar
2 tablespoons orange juice

Cream sugar and shortening until light and fluffy. Add beaten eggs, melted chocolate and vanilla and mix well. Sift flour, baking powder, cinnamon, and salt together. Add to creamed mixture alternately with milk and boiling water. Chill thoroughly. Turn out on lightly floured board and roll out to one-third inch in thickness. Cut and bake on greased baking sheet in a moderately hot [375 degrees] oven until done, about fifteen minutes. When cool, put two cookies together with filling. To make filling, cream butter, add sugar and fruit juice gradually until of spreading consistency.

Rockton to Celebrate 50th Anniversary of Its Library

Rockton, Ill., Aug. 17 [Special].—Rockton, a village of 1,000, proud of its public library, will celebrate the fiftieth anniversary of the founding of the library next Tuesday. A memorial shelf of books will be dedicated.

LOWLY DOUGHNUT CROWNED KING OF DESSERT REALM

Time was when doughnuts were just doughnuts.

Now they are a grand new sort of shortcake. One splits them through the long way with a sharp knife and puts fruit and whipped cream between and on top the layers. A good spicy doughnut makes a delicious fresh peach shortcake.

One of the most unusual and deliciously good ideas of all is this doughnut roll:

DOUGHNUT DATE ROLL.

2 cups doughnut crumbs
2 cups finely cut dates.
1 cup chopped walnut meats
8 marshmallows, cut in small pieces
1 teaspoon grated lemon rind
Cream to moisten

Crush doughnuts with rolling pin. Chop dates, nut meats and marshmallows. Combine all ingredients, adding enough cream to moisten and bind ingredients together. Press together and shape into a roll. Wrap in waxed paper and chill until firm. Slice and serve with whipped cream.

ADVERTISE IN THE TRIBUNE

Sally's Guests Have Perfect Theater Party

BY SALLY JOY BROWN.

[Activities of the Sally Joy Brown department are sponsored by Tribune Charities, Inc.]

Row upon row of quiet little heads were reflected in the glow from the stage. The entire audience of 100 boys and girls were as still as mice yesterday afternoon as they watched the curtains draw back and the play begin. They saw Guki, the moon boy, talking to the old astrologer, and not a one of them stirred until the enactment of his adventures came to a happy ending.

Three one-act plays were presented for us by Marie Agnes Foley and her talented group, the Jack and Jill players, in their own theater, and it was an afternoon of perfect entertainment for boys and girls. The young actors and actresses worked with a will, their costumes were colorful and their makeup professional.

We watched young George Washington fool the neighborhood bully, and the youngsters were delighted when the cowardly Bustle ran whining from the stage.

Then we saw the little lame boy, Joel, who lived many, many years ago in the town of Judea, who was amply rewarded for his kindness to a blind man.

Distribution of individual boxes of candy to each child brought the afternoon to a happy close.

The Housewife

You can keep Venetian blinds looking new and immaculate by using a liquid made for that purpose. It removes any grease or fly spots as well as dirt and water stains and leaves a smooth luster which protects and waterproofs the finish on the slats. It does not, however, contain wax, so it will not become sticky on hot days.

One application of this Venetian blind cleaner lasts a long time. You can get it in pints, quarts, or gallons.

EDITH WEIGLE.

Crocheted Mats

BY ELLEN BRUCE.

Hexagonal pot holders and hot plate mats lend themselves well to the Mexican theme with the use of stripes. Carpet warp is used for the pot holders, while a heavy six ply cotton cord, or carpet warp in two strands, quickly creates the unusual hot plate mats for informal dining.

For instructions in crocheting the holder and mats, No. X-291, send 10 cents in stamps or coin to the Needlework bureau, Chicago Tribune, 220 5th avenue, New York City.

Shriners Will Hold Their Annual Picnic Tomorrow

More than 8,000 Shriners and their families are expected to attend their annual picnic tomorrow at the Medinah Country club, near Itasca. Joseph G. Rowley, potentate of Medinah temple, is among those in charge of arrangements.

Selfish Mama Deprives Girl of Boy Friends

BY DORIS BLAKE.

[Copyright: 1939: News Syndicate Co., Inc.]

"I am 16 and a junior at high school.

"As I intend to be a nurse mother always has told me not to get interested in boys. Nor has she allowed me to go to parties. She says these are pleasures I won't get when I become a nurse, and she doesn't want me to get used to them now. I don't use makeup because my cheeks are naturally pink and I don't need lipstick.

"Here's my problem. Every time I go into my classroom or down the hall at school I hear the girls and boys say, 'Here comes the old maid' or similar remarks. When I beg the girls not to say these things they laugh and call me 'Mother's Baby.'

"It's not that I wouldn't like to have boy friends and go to parties as they do, but I do want to be a nurse. I wouldn't think of letting anything stop me, but their remarks hurt me so much DOROTHY."

To us this is a pathetic letter, not only because of the cruelty of Dorothy's schoolmates, but because of the unconscious cruelty of her mother in making her a misfit among her associates and depriving her of the natural pleasures of a young girl.

Her schoolmates are heartless, but in calling her "Mother's Baby" they probably are right. Obviously her mother has a strong, clever personality. But at 16 Dorothy should begin to think for herself, even if her conclusions are wrong. Her mother seems to be suppressing her with a false argument. All the nurses we have ever known had social life like that of any one else. Probably they were better nurses because of their contact with the world.

* *

Woodlawn Club.

The Woodlawn Woman's club will sponsor a luncheon and card party at 12:30 o'clock today at the home of Mrs. L. E. Harden, 7519 Oglesby avenue.

Janet Brown Will Bow

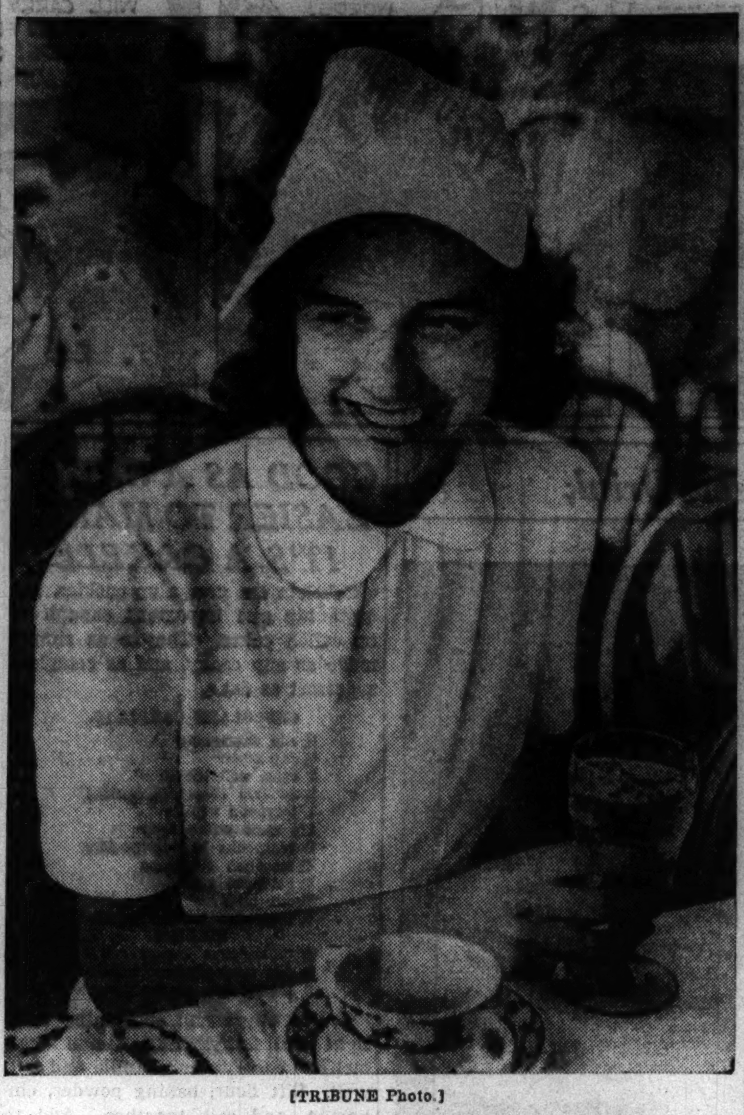

[TRIBUNE Photo.]

Miss Janet Brown, the William B. Browns' daughter and a student at Smith college, will make her debut at a tea at home in Wheaton on Sept. 20.

Four Chicagoans Elected Field Museum Trustees

The Field Museum of Natural History yesterday announced the election of four prominent Chicagoans as trustees. They are Lester Armour, William McCormick Blair, Walter J. Cummings, and Albert H. Wetten. They fill vacancies caused by deaths and resignations which have occurred during a period of two years.

Mother Voices Philosophy of Child Rearing

BY GLADYS HUNTINGTON BEVANS.

[Copyright: 1939: News Syndicate Co., Inc.]

"I am convinced that what mothers need most is patience and a cheerful disposition. I am convinced, too, that one of the wisest methods in dealing with children is to interfere with their play and their interests as little as possible."

What a simple and comprehensive philosophy of motherhood, or rather child guidance, this is!

The quotation marks I've used indicate that this opening sentence is in the words of another person—the mother whose letter was given in this column two days ago. She closed with that comment, after describing how two of her children had stopped their thumb sucking without her assistance, or interference.

What a splendid prescription she wrote for herself and other mothers: Patience, a cheerful disposition, interfering with children's play and their interests as little as possible.

I could write a book on those three. Just on the surface expansion of the trio of advice—on the practical application I could write one book. Then, on the fundamental workings of such a philosophy, on the importance of such attitudes I could write another.

For a mother or father to be patient—what that must mean to a child who is new to so many things and has so much to learn about people, about himself and his responses to the world, and in the acquiring of skill in the use of all the muscles of his body—from the comparatively simple act of eating, to the subtle one of speech, on to the ability to do a hundred other things.

"A cheerful disposition." What that means to a child! A mother whose smile is ready; a father who can joke; a mother who's a sunshiny presence in a house; one who doesn't take hard every little mishap—how that cheers and smooths the way.

"To interfere as little as possible with children's play and interests." A summary of the gentle art of letting children alone and of overlooking everything you can, is this.

We do, indeed, direct our children too much, suggest too much, take a hand too often. We think we must step in constantly when, given materials and playthings and opportunity and freedom and our quiet interest, children will develop richly, and with an unobtrusive, lightly guiding hand or word their character as part of their whole personality will grow, too. I've seen it happen. I know.

"Various kinds of patience are described in our booklet, "Make Patience Your Handmaiden." Send a stamped, addressed envelope for it. Address Mrs. Gladys Bevans, The Chicago Tribune, Chicago, Ill.

On the House

Those who live in houses without basements or attics, or those who live in apartments can use an extra room or a guest room for an all-family game room. Most rooms in most houses do full time work and some even do overtime work these days. The careless days when guest rooms and extra rooms were supported in idleness are fast disappearing. In a game room it should be possible to clear the center of the floor easily for dancing. One corner can house a bridge group, another corner a refreshment counter.

LOUISE BARGELT.

Bolero Outfit Is Youthful

2725
SIZES
12 – 20

MISS' BOLERO ENSEMBLE.

The bolero ensemble is essentially youthful, and is especially so when the skirt is of the suspender type. These fashion attributes are included in the pattern today. The skirt has a wide waistband, secure shoulder straps, and plenty of width derived from plaits and paneling. The bolero is a waist length one with a row of buttons and another of buttonholes. The blouse worn with this twosome may be silk, cotton or woolen, and may be collarless if you like. The skirt and bolero should be made of woolen or heavy silk. Both may be of the same color or they may contrast.

Style No. 2725 is designed for sizes 12, 14, 16, 18, and 20. Size 16 requires 1⅛ yards of 39 inch material for the collarless blouse; 2 yards of 54 inch material for the skirt, and 1¼ yards of 39 inch fabric for the bolero.

Address orders for Clotilde patterns to Chicago Tribune, P. O. Box 537, Grand Central Annex, NEW YORK CITY, including 10 cents in stamps or coin (coin preferred—wrap it carefully) for each pattern ordered. IMPORTANT! Be sure to state clearly the number of the pattern and the size desired, and write your name and address plainly.

Through the Looking Glass

Like a hen hovering over her lone chick, we've been watching the recuperation of the "sick" fingernails of a girl who really was growing desperate over their condition. They were dead looking nails that grew out as thin as tissue paper and then peeled off in shreds. The girl, thinking that she was protecting them by so doing, had been filing them down to the quick. An examination indicated that she was eating the proper food, so that had nothing to do with their condition.

We prevailed upon her to give up all polishes at least for the time being, and settle down to giving those nails some intensive oiling and massaging in order to build them up. About twice a week she soaks them in warm oil. Every night she massages an oily nail cream into them. And every spare minute during the day finds her rubbing them with the same cream. She massages them while she is reading, and even when riding to and from work.

She has been more than faithful and is getting results. After two weeks her nails have responded to this treatment and the dead look has been replaced by one of aliveness. They are growing longer and are considerably stronger.

When they get long enough we are going to have her cut them with small scissors below the split. Ordinarily, cutting isn't advisable, but in the case of deep splits it is better to cut below the split than to file. She also has been warned against cutting or filing them down at the sides after they grow out.

If you find your nails lacking in oil, start restoring some of it with corrective treatments.

FLORENCE MURDOCH.

[*For information telephone Eleanor Nangle, Superior 0200.*]

Your Stars Today

By WYNN

Friday, Aug. 18.

A good start, with above average judgment, today, lasting till late in the afternoon; but the later hours begin a vibration of selfishness that could lead to trouble if indulged in; caution is advised in emotional reactions and with elders.

Your Year Ahead.

Your year ahead ties up love and duty, with possible terminations of eventual benefit if you go slowly, wisely; same with any new factors in your occupation or marriage. Danger: March 21-April 1 and from Aug. 1, 1940.

Tomorrow.

Choose path carefully between head and heart; head the better adviser.

To get your 1939 Personal horoscope send 10 cents to Wynn, Tribune Astrologer, 286 Fifth avenue, New York City. Write plainly your name, date of birth, and address.

L. R. Campbell to Teach Journalism at Illinois

Urbana, Ill., Aug. 17 [Special] Dr. Laurence R. Campbell, lecturer at the Medill school of journalism, Northwestern university has been appointed assistant professor of journalism at the University of Illinois. He will succeed Dr. Burrus S. Dickinson, who is on leave as acting president of Eureka college.

Masked Woman Identified

TRADEMARK REG. U. S. PAT. OFF. • PROCTER & GAMBLE

She was horrified when she overheard:
"Her mask doesn't fool anybody. Those rough dishwashy hands just scream that it's Sally"

Sally was hurt—then angry ... then she decided they were right. The very next day she changed her dishwashing soap—switched from strong soaps to pure gentle Ivory. And today—just 2 weeks later—her hands are so much smoother. Yes, Ivory for dishes does help keep hands nice. Try it yourself ... "Large-Size" Ivory actually costs only about 1¢ a day for all your dishwashing. That's less than the cost of granulated package soaps. Ask for the economical "Large-Size" Ivory today.

for Dishes ... helps keep Hands Smooth

Stevens
Chas. A. Stevens & Co.
Downstairs at Stevens

10.95

All this back-talk ....
is creating a fashion furore!

Back-buttons, back-fullness in your skirt, a waist-whittling sash that bows in back ... fashion details, every one as new and smart as the season itself ... and such a simple becoming style you'll want to wear it everywhere. In "Forerunner" woven with Celanese* rayon yarn. Black, Green or Brown. Sizes 12 to 18. Try it on today. 10.95. Fur Felt Hat from our Downstairs Millinery 5.00

Stevens Downstairs
State Street
*Reg. U. S. Patent Office.

Stevens
State near Washington
Downstairs at Stevens

7.95

Flattering, new
Whistler Grey
wools that go blithely to school and business!

Whistler Grey ... new exciting color that's so flattering to your skin ... tailored into soft, becoming wool frocks! Sketched: a young, full-flared skirt style, with contrast on collar and pockets. Sizes 14 to 20. Two others, one with a draped, flared skirt, one with zipper top and bustle-flare pleated skirt-back. Sizes 12 to 18. See them all today! 7.95

Stevens Downstairs
Sports Shop

Stevens
State near Washington
Downstairs at Stevens

New Snugs ...
by Carter
are made for slim College figures!

Seamless, boneless, smooth control ... in these new featherweight Snugs by Carter. Of lastex, cotton and rayon ... sturdy, washable, long-wearing, they're available in a regular girdle or pantie girdle style. In French Peach, sizes 36, 28, 30 and 3 lengths, short, regular and long. Stock up for school today!

2.00

Stevens Downstairs
Corsets

Peau Sèche
DRY SKIN COSMETICS
FOR CARE-FREE VACATIONS

Avoid worry about what sun, wind and water will do to your complexion by wisely including plenty of Peau Seche cosmetics in your vacation luggage. They're the best protection you can give sensitive skin.

PEAU SECHE Powder in fashion-right shades.......	75c
PEAU SECHE Dry Skin Cream, jar...............	50c
PEAU SECHE Superfatted Soap (doz., \$1.40; 2 for 25c); per cake.............	15c
PEAU SECHE Skin Groom Cream, a powder base......	50c
PEAU SECHE Liquid Skin Groom...........50c and	90c
PEAU SECHE Cleansing Cream................	50c
PEAU SECHE Safe-Tan Oil, Sunburn Preventive, 50c and	90c
TRIAL OFFER Revelation Outfit.......... (30c by mail)	25c

PEAU SECHE VACATION SPECIAL TRAVEL SET, \$1.00
PHONE CENTRAL 4921
Prescriptions Scrupulously Compounded
Phone or Mail Orders Promptly Filled
WRIGHT & LAWRENCE PRESCRIPTION DRUG STORES
83 E. Washington St. Pittsfield Bldg. 24 N. Wabash Field Annex

Lose from 5 to 6 Pounds
OVER THE WEEK-END

Reduce by the famous "Milk Diet" at exclusive
Olde Meadows Milk Farm
NOW LOCATED ON OUR BEAUTIFUL NEW ESTATE at LAKE VILLA
Reservations by Appointment Only
For information write us at Lake Villa, Ill., or phone
Our Chicago Representative
Dorchester 0022—9 A. M. to 5 P. M.

SMITTY—HE WHO LAUGHS LAST

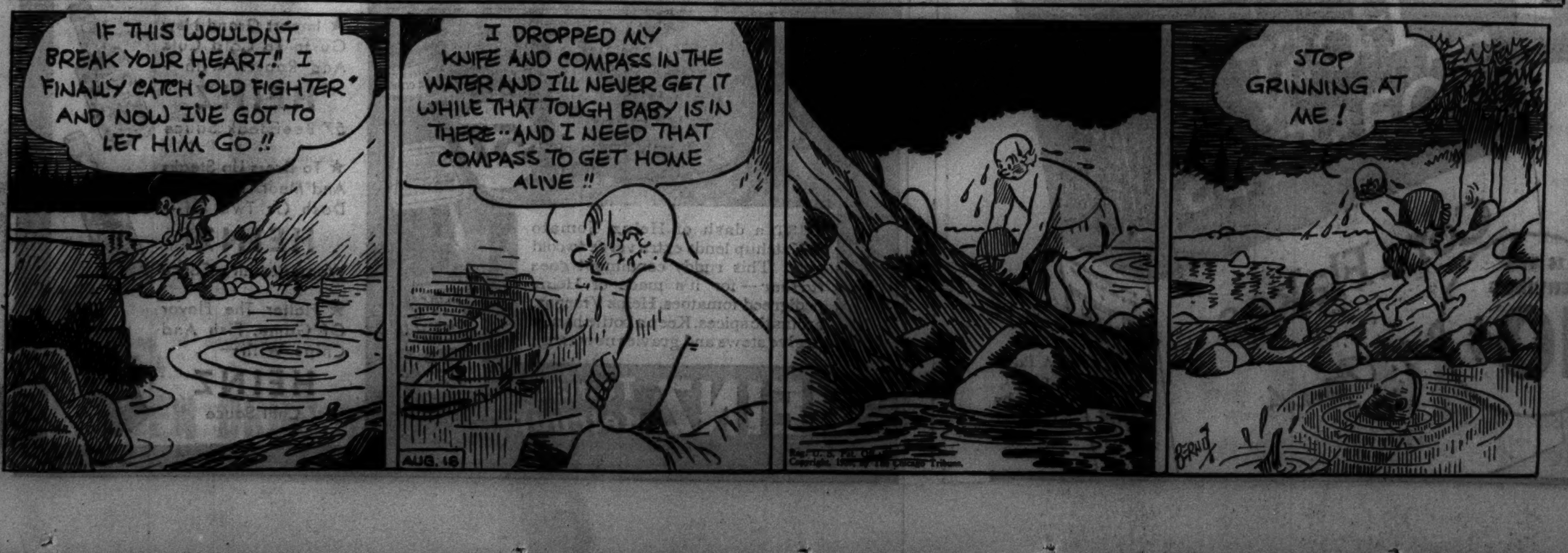

Miss Katherine Ewing Bride of New Englander

BY JUDITH CASS.

ENTIRELY different from traditional wedding announcements are the ones received by friends of Mr. and Mrs. Charles Hull Ewing and their daughter, Katherine Everts Ewing. They announce the marriage of the daughter to Richard Boyle O'Reilly Hocking. The wedding took place on Saturday, Aug. 12, at Arden in West Dummerston, Vt. No announcement of the engagement had been made. Except to her intimate friends the wedding announcements came as a surprise.

The news is printed on stiff white cover paper and in one corner are the words, "At home after the 15th of September in Williamstown, Mass." Mr. Hocking, whose parents are Prof. and Mrs. William Ernest Hocking of Cambridge, Mass., is assistant professor of philosophy at Williams college. He is a graduate of Harvard and did post-graduate work at Yale. Before going to Williams he taught philosophy at the University of Minnesota.

Head of Vassar Experimental Theater.

The former Kay Ewing specialized in the drama at Vassar and after graduating from college served as assistant director of dramatics at Rollins college. Later she was the head of the Vassar Experimental theater for a year and recently has been one of the directors of the Federal Theater project in Chicago.

She and her sister, Helen, now Mrs. James Henry Breasted, spent a year at Hull house doing volunteer social service work under Miss Edith Nancrede, director of dramatics, shortly after they finished college. The sisters went to school at Dobbs Ferry before going to Vassar.

The wedding took place at noon with the Rev. Donald Campbell, brother-in-law of the bridegroom, officiating. About 50 relatives and friends were present. The bride wore the lovely white organdy gown that her mother wore in 1906 and that her sister wore in 1935. The Breasted-Ewing wedding took place at the Lake Forest home of Mr. and Mrs. Ewing. The Ewings also have a home in Sarasota, Fla.

Wayne Horse Show Will Repeat Bareback Jump.

A costume bareback jumping class which was one of the hits of last fall's Dunham Woods Riding club's horse show will be repeated in the eighth annual show to be held Sept. 10. The costume may represent weeks of work on the part of the wearer or may be a last minute inspiration, but in any case these dashing, daring performers present a hilarious spectacle.

The show is held in an outdoor rink adjacent to the clubhouse in Wayne and the proceeds always are turned over to the Wayne fire equipment fund. Guests may bring a picnic luncheon or enjoy a hot or cold luncheon at 1:30 o'clock in the clubhouse. Wayne residents usually have houses full of guests over the horse show week-end, for the horse show ball on the eve of the show is one of the gayest parties of the year.

Raymond Otis Mitchell is chairman of the committee in charge of the show, of which the treasurer is Arthur Farwell. Working with them are Charles R. Lindsay III., Edgerton Throckmorton, John Dole, Henry W. Meers, and Louis de Martelly.

For the first time there will be two adult classes in horsemanship, one the saddle type, the other the hunter type. The ever popular family class, in which three or more members of a family ride together, will be repeated and, of course, there will be children's classes, a seat and hands class, and a harness class.

Two Will Be Guests at Farewell Luncheon.

Mrs. Thomas E. Wells is giving a luncheon today for Mrs. William F. Peter and Mrs. James Lawrence Houghteling, who soon will be leaving Lake Forest and Winnetka, respectively, for the winter. Mrs. Peter and her daughters, Miss Sylvia and Miss Phyllis, are planning a trip around the world. The Houghtelings will move back to Washington, D. C., after having spent the summer in their Winnetka home.

Mrs. Frederick A. Preston is giving a dinner tomorrow night for Mrs.

[Continued on page 19, column 2.]

Hat Trimmed in Chinese Red

The Paris hat is made of a rich velvety black felt. The crown and the back trim of the tassel are of a brilliant Chinese red.

According to CULBERTSON

[Copyright: 1939: By Ely Culbertson.]

"Dear Mr. Culbertson: First let me say that I am a mere man and play a slightly below average game of contract. I am forced to admit this fact because duplicate tournaments have established it as such. Last night, however, in a friendly game of rubber contract, I was told I made a wrong bid and was criticized for something which I felt was 100 per cent right. The criticism came from my partner [my wife] who is an excellent contract player and who, in most instances, is correct. Occasionally, however, she sticks to her guns, *regardless!* This was the hand that caused the trouble:

"West, dealer.
"North-South vulnerable
"East-West part score 60.

NORTH
♠ A 10 2
♥ A J 3
♦ A 8 7 5
♣ Q 7 6

WEST
♠ 3
♥ K Q 10 4
♦ K Q 4
♣ A K 10 9 4

EAST
♠ Q J 8 7 6 5 4
♥ 7
♦ J 10 3 2
♣ J

SOUTH
♠ K 9
♥ 9 8 6 5 2
♦ 9 6
♣ 8 5 3 2

"The bidding went as follows:

West	North	East	South
1 club	Double	Pass	1 heart
2 clubs	Pass	2 spades	Pass
2 no trump	Pass	3 spades	Pass
Pass	Pass		

"The three spade contract went down one trick. I was West, my wife East. The moment my hand was laid down she asked me why I had bid two no trump and I, in turn, asked her why she had bid two spades inasmuch as I felt two clubs could be made and we needed only 40 points to make the game. We had a general discussion in which our opponents claimed that my wife should have bid one spade after North's double if she wanted to bid at all. This was questioned by my partner, who claimed she could not bid after a double with less than two and a half honor tricks. Here are our specific questions:

"1. Should East bid one spade after the double?

"2. Should East bid two spades on the second round, after West's two clubs?

"3. How should the bidding go and where should it stop?

"4. Was the two no trump by West correct?—M. H., St. Louis."

The first, and therefore the most important, error was made by East in her failure to bid one spade directly over North's takeout double. It is not a fact that two and a half honor tricks, or anything like that number, are required for such a bid. Indeed, with that good a hand, East's best action would be neither a pass nor a spade bid, but a redouble.

The best way to gauge East's proper action in a case of this sort is to consider what East would bid if there were no intervening double. In that case her correct action would, of course, be to bid one spade. Since that is so, where is the logic in changing the bid simply because North has interposed a takeout double? The very fact that East is so weak in honor tricks is all the greater reason for showing the spade suit as cheaply as possible, thereby announcing East's desire to play at spades rather than clubs and warning West that East could neither afford to redouble, nor pass and "listen" to the opponents, then reënter the auction at a higher level. Answering the specific questions:

1. East indubitably should have bid one spade directly over the double.

2. East had gotten herself into a jam by her previous pass, but the two spade bid at this point was probably the best way out.

3. The bidding should have gone as follows:

West	North	East	South
1 club	Double	1 spade	Pass
1 no trump	Pass	2 spades	Pass
Pass	Pass		

4. The two no trump bid cannot be condemned in view of West's four honor tricks and intermediates, but a pass would have been more discreet.

Write your bridge troubles and problems to Ely Culbertson, care of The Tribune, inclosing a self-addressed, stamped envelope.

Garfield Park Concert.

Harold Bachman will conduct his band in a free public concert at 8 o'clock this evening in Garfield park. Freda Draper, contralto, and Vernon Gerhardt, bass baritone, will be soloists.

Norway Goes for Skull Caps, Bright Zippers

BY RHEA SEEGER.

OSLO, Norway [By Mail].—The feminine half of the Scandinavian populace has enthusiastically welcomed slacks, skull caps, and zippers. There isn't anything on the heads of these striking blondes but skull caps.

The severely plain affairs are seldom worn. Until you've seen a skull cap with embroidery, a blaze of color, and fanciful design as worn here, you've seen nothing.

Vivid blue caps literally are covered with bright flowers and green leaves. White ones appear unusually festive with the eye blinding color schemes enthusiastically approved by all Norse women. When the embroidery palls, they wear skull caps with intricate cut-out patterns.

Young and not so young—all of them, top their every daytime outfit with a skull cap and the relief from dull pluggy skull wrappers or head handkerchiefs is something for an appreciative fashion sleuth to write home about.

Whether the popularity of the slacks hereabouts can be checked to the credit of Garbo is, of course, something else again, but slacks can be counted by the dozens. Cute little tow heads wear them with a superb nonchalance; 'teen age look as though they lived in them; and the grown ups that swagger about in slacks are too numerous to count.

Blue flannels, regulation navy blue, outnumber all other colors, but the dye makers must work in twenty-four hour shifts to fill the orders for blue. The entire country has the blues from the indescribable blue of their lakes, fjords, and sea to the deep piercing blue of the distant headlands darkening as the late sunset dyes the land and water.

Zipper statistics would stagger a mathematician. The zippers seem to fascinate every one. Tiny toddlers, wheeled about in the funniest low slung prams you ever saw, are zipped not only into wee knitted frocks but into the pram itself. Some of the hoods are even zipped on. Small children must be dressed in record time for every one of them has skirt or suspender dresses neatly fitted with zippers. Jackets—pockets—boys' overalls are zippered. Coats, everything blinks and sparkles with these typically American slides. The only difference, here they are resplendently used as decoration as well as an efficiency—not a concealed zipper anywhere in the country.

Unusual fur jackets for active sports wear are seen here. They use goatskin and kidskin for their most distinctive models. Black and white goatskin is a most effective idea especially when it is lined with eye-blinding plaid and belted with a scarlet and green belt.

Pure white kidskin is used for sensationally simple daytime coats, simple swaggers that are sufficiently dress parade to easily double as a party wrap.

The thrill of the trip was the real eiderdown chaise longue cover, light as a whiff, and warm as toast, and trimmed with a pale green and white band of feathers.

Tomorrow's Hand

West, dealer.
North-South vulnerable.
Rubber bridge.

NORTH
♠ 10 7 3
♥ K 9 6 4
♦ J 8 3
♣ K Q 8

WEST
♠ 8 4
♥ A 7 3
♦ A 9 6 4
♣ 9 6 5 3

EAST
♠ 6
♥ Q J 10 8 5 2
♦ None
♣ A J 10 7 4 2

SOUTH
♠ A K Q J 9 5 2
♥ None
♦ K Q 10 7 5 2
♣ None

Mr. Culbertson will discuss this hand in tomorrow's column.

Down, They're Collars—Up, They're Hoods

[Associated Press Photo.]

Snow leopard fur edges the hoods of these camel hair travel coats. The hoods become smart collars when they're turned down.

Looking at Hollywood by Ed Sullivan

Behind the Scenes.

Hollywood, Cal., Aug. 17.—Curious that Mervyn Le Roy, who produced the delicate and imaginative "Wizard of Oz," should have arrested attention originally with the harsh "I Am a Fugitive from a Chain Gang." . . . As great a gap between these two pictures as between Director Leo McCarey's somber "Make Way for Tomorrow" and "The Awful Truth."

Mervyn Le Roy.

Today Le Roy is being acclaimed by Hollywood which only a few months ago was giving him a discreet raspberry. . . . At the time Le Roy was making "Wizard of Oz" the M.-G.-M. studio also was filming "On Borrowed Time," in which Death was impersonated by "Mr. Brink" [Sir Cedric Hardwicke]. Behind Le Roy's back the studio wags called Mervyn "Mr. Brink" because it was reported that he'd put the kiss of death on the "Wizard." . . . Instead he came up with one of the most artistic achievements of the Hollywood decade. . . . "Mr. Brink" put the kiss of death on his hecklers.

The reason for all of the potshots aimed at Mervyn Le Roy was that when he switched from Warner's to M.-G.-M. the latter studio gave him $6,000 a week. . . . The old timers in the organization immediately chose up sides and, as the studio has two political parties, the affaire Le Roy became as celebrated as the Dreyfus case. . . . Veterans who had worked for years at the studio resented this Johnny-come-lately who had stepped into a $6,000 a week berth. . . . They were delighted that he had picked "Wizard" for his first production. . . . "He'll find that Walt Disney is a pretty tough guy to follow," they chuckled.

From day to day the affaire Le Roy dominated Hollywood conversation. . . . At parties, if you saw five people standing together in deep conversa-

[Continued on page 18, column 1.]

DON'T GAMBLE WITH DAINTINESS
Odo-Ro-No
DEODORANT CREAM
• Safely Checks Perspiration
• Ends Unpleasant Body Odor
Full Ounce—35c Size
31c
• Non-greasy—Stainless—Soothing
• Safe to use before or after shaving
• Won't irritate skin or rot dresses
• Effective from one to three days
• No waiting to dry—vanishes instantly
WALGREEN DRUG STORES

BEAVER
on Black
$68 AND $108
Sailor Beware!—your collar is going to look like a mere postage stamp next to this sailor collar at the right that hangs in two deep, smart pleats almost to the waist. Need we say, it took lots of little Beavers to make it?
$108
Deceivingly like a fur jacketed costume suit is this Beaver-front coat at the extreme right. The cut of the fur gives pointed emphasis to a flatteringly slim mid-section, and there's youth in the collar, and cloth-bound slot pockets.
$68
Individualized BUDGET PLAN
Sizes 9 to 15 and 12 to 42
JOHN T. SHAYNE
MICHIGAN AT RANDOLPH

Junior Deb Corner

Hustle Into a "BENGALINE BUSTLE"
from our modern Junior Deb Corner
$6.39
Double or nothin' is our motto, so we present this devastating 2-piece rayon bengaline frock with detachable bustle. Wear it with or without the bustle. Gold-like buttons skip down the blouse to lend a trim martial air. Sizes 11-17. Black only.
STATE ST. STORE ONLY.
GOLDBLATT BROS
State St. Store State, Jackson, Van Buren

Chas. A. Stevens & Co.
Chicago's Largest Store for Women State near Washington
Open 9:45 to 5:45
Downstairs at Stevens

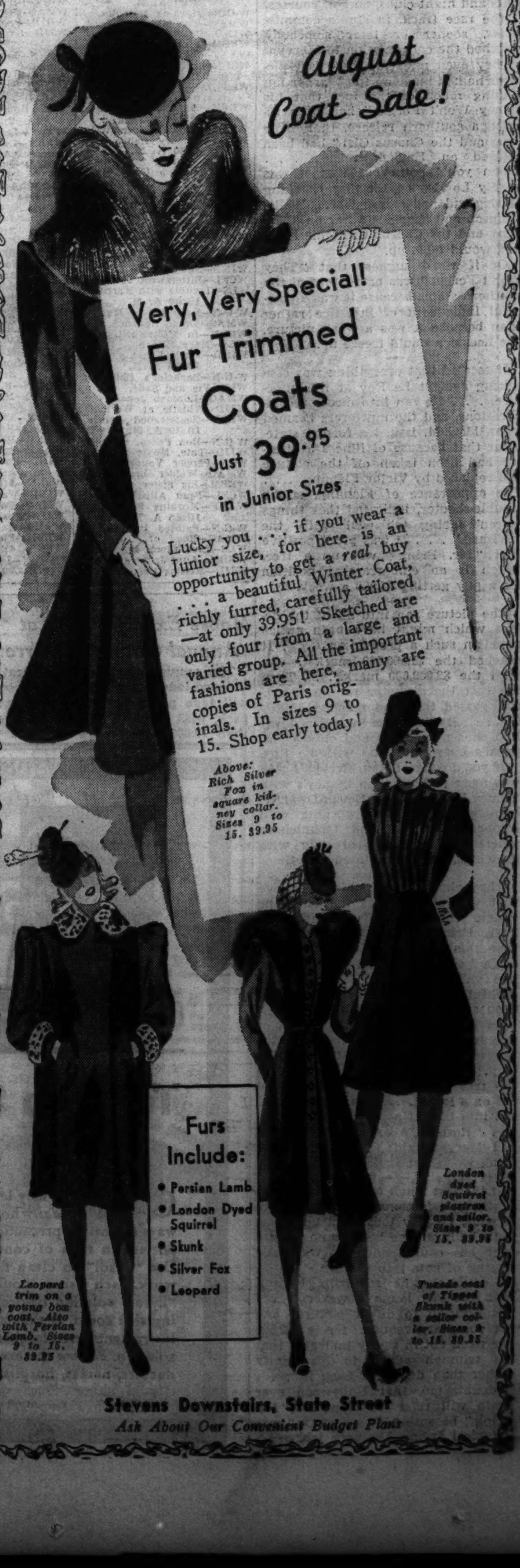

August Coat Sale!
Very, Very Special!
Fur Trimmed Coats
Just 39.95
in Junior Sizes
Lucky you . . . if you wear a Junior size, for here is an opportunity to get a *real* buy . . . a beautiful Winter Coat, richly furred, carefully tailored —at only 39.95! Sketched are only four from a large and varied group. All the important fashions are here, many are copies of Paris originals. In sizes 9 to 15. Shop early today!
Above: Rich Silver Fox in square kidney collar. Sizes 9 to 15. 39.95
Furs Include:
• Persian Lamb
• London Dyed Squirrel
• Skunk
• Silver Fox
• Leopard
Leopard trim on a young box coat. Also with Persian Lamb. Sizes 9 to 15. 39.95
London dyed Squirrel plastron and sailor. Sizes 9 to 15. 39.95
Tuxedo coat of Tipped Skunk with a sailor collar. Sizes 9 to 15. 39.95
Stevens Downstairs, State Street
Ask About Our Convenient Budget Plans

Children Give Own Benefit to Boost Ice Fund

Mr. and Mrs. William Schwartz obligingly turned over their garden at 1326 Madison Park street last Monday to an impromptu company of young neighbors who wanted to give a benefit show. The box office took in $14. Among contributions received yesterday by the Chicago Tribune Charities, Inc., for the Free Ice fund was a check for the proceeds.

"We hope," wrote the young mistress of ceremonies, Janet Ruth Kosterlitz, "that this money will bring joy and comfort to some children not so fortunate as we are." Associated with her in presenting the variety show were Rachael and Victoria Habib, Robert Fantl, Vera Hall, Jimmie Chapman, Lois Taylor, Noni Gumbin, Cynthia McPharlan, and Ethel Schwartz.

Donations yesterday were:

B. E. W.	$15.00
Children of Madison Park	14.00
E. C. A.	10.00
An Interested Reader	5.00
"I Won a Bet"	2.00
Subpena Fee	1.10
Thomas, Joseph, and Robert Landauer	.70
Total	$47.80
Previously acknowledged	$1,150.26
Total	$1,198.06

Donations totaling $26 raised the Camp Algonquin fund to $904.37. One gift of $25 was sent by C. E. C. Jr., W. S. C. and J. E. C. Eleanor Moran gave $1. Both the Camp Algonquin fund, which provides outings for needy mothers and children, and the Free Ice fund are administered by the United Charities.

* *

Johnson Talks on Radio to 24 School Exercises

Superintendent of Schools William H. Johnson gave a short commencement address by radio yesterday to 1,200 elementary and 500 high school pupils being graduated from summer schools. There are thirteen elementary and eleven high school summer schools. Dr. Johnson told the graduates "the mark of a truly educated person is his attitude toward his fellow men, his tolerance of human differences, and his recognition and appreciation of human achievement wherever he may find it." Following the radio program each school held its own commencement exercises.

Looking at Hollywood

By Ed Sullivan

[Continued from page 17, column 8.]

tion, you could bet that they were talking about him. . . . In restaurants and night clubs, on golf courses, at the race track, in studio commissaries, sooner or later somebody switched the conversation to Mervyn.

They even nagged at the last pictures he had made on the Warner lot, making much of the fact that his "They Won't Forget" had been refused a southern release, that "The King and the Chorus Girl" had been refused an English release. . . . When you'd point out that it was hardly Le Roy's fault that the king of England had married Mrs. Wallis Simpson and thus put a hex on "The King and the Chorus Girl," his hecklers would burn up.

Or if you'd suggest that "They Won't Forget" was barred out of the southern states because it was a powerful indictment of injustice rather than because it was a weak picture, the hecklers would freeze up.

It seemed that everything was conspiring against Le Roy at this juncture. . . . He ran into director complications, and the mutterers beamed when M.-G.-M. issued a formal statement that because of illness a director had been taken off the picture and replaced by Victor Fleming. . . . The appearance of Fleming, studio trouble-shooter, indicated that things weren't going too well with the "Wizard." . . . It was proof positive that "Mr. Brink" was up a tree, which is an embarrassing position for a guy getting $6,000 a week.

The picture ran into all of the delays which might have been anticipated in such a production. . . . It reached the $1,500,000 mark . . . then the $2,000,000 mark. . . . Then the cost thermometer ran to $2,500,000, passed that and reached $3,000,000. . . . By that time the entire town had chosen up sides and only a corporal's guard lined up with Le Roy.

If you'd suggest that Mervyn's task was more difficult than Disney's with "Snow White and the Seven Dwarfs," because Le Roy was working with high-priced actors and technicians, whereas Disney worked only with drawings, you precipitated a riot.

Throughout all of this I believe that this column was the only one which tendered any consolation to "Mr. Brink". . . . From time to time this space noted that "Wizard of Oz" will confound the hecklers of Mervyn Le Roy . . . but it was wishful thinking rather than any deep rooted conviction.

As a champion of lost causes it was inevitable that I'd line up with the minority on general principles. . . . even if I had to climb up into the tree with "Mr. Brink" and go out on a limb. . . . Then one night I ran into him at a preview, I think it was "Rose of Washington Square," and Mervyn said: "So help me, I think we've got it licked."

If the last laugh carries with it the subtle satisfactions that accrue in legends, Le Roy today must be having a helluva time because no picture ever has caused such a wholesale tossing of hats into the air.

I doubt that he is regaling himself with the last laugh however. . . . His decision to direct pictures and his voluntary request for a $2,500 per week cut in salary indicates that his triumph added to his sanity rather than detracted from it. . . . I doubt, too, that Hollywood ever again will refer to him as "Mr. Brink" because "Wizard of Oz" was a typical Irving Thalberg job.

GASOLINE ALLEY—AND MAKE IT SNAPPY

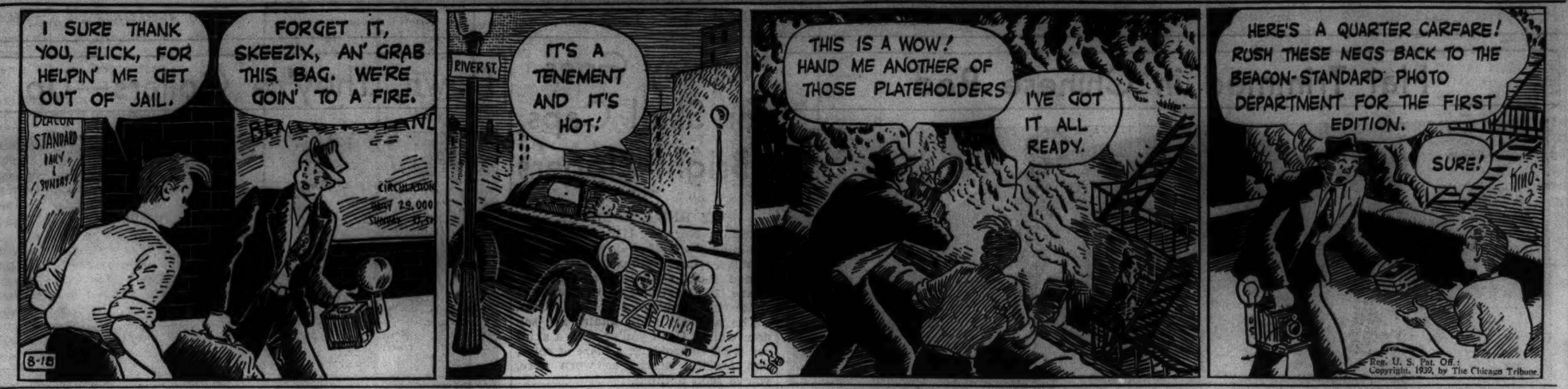

TODAY'S RADIO BROADCASTS

[CENTRAL DAYLIGHT SAVING TIME.]

ON SHORT WAVES.

LONDON—6:30 p. m.—"The Parnell Commission," reconstruction of the famous judicial investigation of 1888-'89. GSF, 15.14 meg., 19.8 m.; GSD, 11.75 meg., 25.5 m.; GSB, 9.51 meg., 31.5 m.

ROME—7:30 p. m.—Guest Night. 2RO, 11.81 meg., 25.4 m.; IRF, 9.83 meg., 30.5 m.

PARIS—8:30 p. m.—Gramophone records. TPB11, 11.88 meg., 25.2 m.; TPA4, 11.71 meg., 25.6 m.

BERLIN—9:00 p. m.—Thousand Years of German History. DJD, 11.77 meg., 25.4 m.

LONDON—10:30 p. m.—"The Pig and Whistle"; The Formation of the Village Band. GSI, 15.26 meg., 19.6 m.; GSD, 11.75 meg., 25.5 m.; GSB, 9.51 meg., 31.5 m.

CHICAGO FREQUENCIES.

W-G-N—720	WCBD—1080
WIND—560	WMBI—1080
WMAQ—670	WJJD—1130
WBBM—770	WWAE—1200
WLS—870	WSBC—1210
WENR—870	WHFC—1420
WAAF—920	WGES—1360
WCFL—970	WHIP—7480

[*Indicates MBS program.]

7:00 A. M.
W-G-N—Good Morning prog.
WMAQ—Suburban hour.
WAAF—Breakfast Express.
WCFL—Rise and Shine.
7:15 A. M.
WLS—The Rangers.
WBBM—Piano Parade.
7:30 A. M.
WBBM—Musical Clock.
7:35 A. M.
W-G-N—Everyday Words.
7:40 A. M.
W-G-N—Good Morning prog.
7:55 A. M.
W-G-N—Hoosier Hot Shots.
8:00 A. M.
W-G-N—Your Morning News.
WLS—The Singing Milkman.
WMAQ—Your Neighbor.
WCFL—Breakfast Club.
8:15 A. M.
W-G-N—Carolyn Pryce.
8:30 A. M.
W-G-N—Every Day Words.
WBBM—Manhattan Mother.
WMAQ—Coffee Time.
WJJD—Memories.
8:35 A. M.
W-G-N—Good Morning prog.
8:45 A. M.
W-G-N—What's New in the Stores Today.
WBBM—Linda's First Love.
WMAQ—A Step Ahead.
WLS—Life Can Be Beautiful.
WJJD—Parents' Workshop.
9:00 A. M.
W-G-N—Morning Melodies.
WMAQ—The Man I Married.
WIND—Headline Music.
WBBM—Pretty Kitty Kelly.
WAAF—Canary Serenade.
WCFL—Thunder Over Paradise.
WLS—Alice Blair.
9:15 A. M.
WBBM—Myrt and Marge.
WLS—Meet Miss Julia.
WMAQ—John's Other Wife.
WIND—Memory Lane.
9:30 A. M.
*W-G-N—Melody Strings.
WBBM—Hilltop House.
WLS—Peterson, Organist.
WMAQ—Just Plain Bill.
WIND—Jimmy Dean.
WCFL—Originalities.
9:45 A. M.
W-G-N—Musical Mail Box.
WBBM—Stepmother.
WMAQ—Woman in White.
WIND—Swing Time Lane.
WCFL—Bittersweet Melodies.
WLS—Trouble with Marriage.
10:00 A. M.
W-G-N—Keep Fit to Music.
WMAQ—David Harum.
WBBM—In Hollywood.
WLS—Mary Marlin.
WIND—Trafic Court.
10:15 A. M.
W-G-N—Bachelor's Children.
WLS—Vic and Sade.
WMAQ—Lorenzo Jones.
WJJD—Whistle at Work.
WBBM—Scattergood Baines.
10:30 A. M.
W-G-N—Don Pedro, violinist.
WJJD—Tate, Movie Tattler.
WLS—Pepper Young.
WMAQ—Widder Brown.
WBBM—Big Sister.
WCFL—Fran Allison.
WAAF—Morning Song.
10:45 A. M.
W-G-N—Painted Dreams.
WMAQ—Road of Life.
WLS—Live Stock Market.
WBBM—Aunt Jenny's Stories.
WJJD—Missing Persons.
11:00 A. M.
W-G-N—Manhattan Mother.
WLS—Helen Joyce.
WCFL—Peekers in Pantry.
WBBM—Girl Intern.
WMAQ—Heart Songs.
WJJD—Rhythm Time.
11:15 A. M.
W-G-N—Musical Parade.
WMAQ—The O'Neills.
WBBM—When a Girl Marries.
WAAF—Sport of Kings.
11:30 A. M.
W-G-N—Quin Ryan's news commentary.
WMAQ—Farm and Home.
WBBM—Helen Trent.
WJJD—Safety Court.
WIND—Organ selections.
WLS—De Zurik Sisters.
11:45 A. M.
W-G-N—June Baker, home management.
WBBM—Our Gal Sunday.
WLS—Mary Sothern.
WCFL—Willie Winn.
NOON.
*W-G-N—Noontime Melodies.
WBBM—The Goldbergs.
WLS—Melody Parade.
WAAF—Symphonic hour.
WMBI—Midday hour.
12:15 P. M.
*W-G-N—Jane Anderson, pianist.
WBBM—Beautiful Life.
12:30 P. M.
W-G-N—Markets.
WMAQ—Golden Store.
WBBM—Road of Life.
WJJD—Noon Day service.
WHIP—Southtown church.
WLS—Fruit market.
12:35 P. M.
W-G-N—Midday Service.
12:45 P. M.
W-G-N—Luncheon Melodies.
WBBM—This Day Is Ours.
WMAQ—Doggy Dan.
WLS—Dinnerbell program.
1:00 P. M.
W-G-N—Ralph Ginsburg's Concert orchestra.
WBBM—Doc. Barclay.
WIND—Italian hour.
WMAQ—Betty and Bob.
1:15 P. M.
W-G-N—Young Dr. Malone.
WLS—Checkerboard Time.
WMAQ—Arnold Grimm.
WBBM—Dr. Susan.
1:30 P. M.
W-G-N—The Lady's Answer.
WJJD—Midday Roundup.
WLS—Live Stock market.
WBBM—Your Family and Mine.
WHIP—Going Forward.
WMAQ—Valiant Lady.
1:45 P. M.
*W-G-N—Muse and Music.
WLS—Grain market.
WMAQ—Betty Crocker.
WBBM—Man on Street.
2:00 P. M.
*W-G-N—Marriage License Romances.
WLS—Grace Wilson.
WBBM—Editor's Daughter.
WCFL—U. S. Navy band.
WMAQ—Mary Marlin.
WHIP—Englewood hour.
WJJD—Happy Harmonies.
2:15 P. M.
W-G-N—Jane Anderson, pianist.
WIND—Race Results.
WMAQ—Ma Perkins.
WBBM—Meet the Missus.
WLS—Homemakers' hour.
2:30 P. M.
W-G-N—Len Salvo, organist.
WBBM—Cardinals vs. Pittsburg. Also WJJD.
WMAQ—Pepper Young.
2:45 P. M.
W-G-N—Afternoon Serenade.
WMAQ—Guiding Light.
WCFL—Between Book Ends.
WIND—Wash. Pk. races.
3:00 P. M.
WENR—Club Matinée.
WMAQ—Backstage Wife.
WCFL—Novena Service.
3:15 P. M.
W-G-N—Moods in Music.
WMAQ—Stella Dallas.
WENR—Club Matinée.
3:30 P. M.
*W-G-N—Wayne West, singer.
WMAQ—Vic and Sade.
WAAF—Manhattan Stars.
WIND—Sports Results.
3:45 P. M.
*W-G-N—R. Love's orch.
WMAQ—Midstream.
4:00 P. M.
WBBM—Tenth Inning.
WMAQ—Kitty Keene.
WENR—Home Forum.
WAAF—Salon concert.
WIND—Sport Flashes.
4:15 P. M.
W-G-N—Afternoon Musical.
WIND—Washington Races.
WMAQ—Concert Miniature.
WJJD—Baseball Scoreboard.
WENR—Baker's orchestra.
WBBM—Flanagrams.
4:30 P. M.
*W-G-N—Len Salvo, organist.
WENR—Affairs of Anthony.
WAAF—Take It Easy.
WMAQ—Silver Strings.
WBBM—Tower Tempos.
4:45 P. M.
*W-G-N—Ted Powell's orch.
WMAQ—Ed Davies.
WBBM—Men Behind Stars.
WENR—Armstrong's orch.
WJJD—Anson Weeks' orch.
5:00 P. M.
W-G-N—Swing It.
WMAQ—Democracy Inst.
WBBM—Chicago hour.
WENR—Alma Kitchell.
5:15 P. M.
W-G-N—Jane Anderson, pianist.
WMAQ—Malcolm Claire.
WBBM—Travers Handicap preview.
WENR—Tennis doubles.
5:30 P. M.
*W-G-N—Stokes' orch.
WBBM—Uncle Jonathan.
WENR—Swingtime Serenade.
WMAQ—Gurney, basso.
5:45 P. M.
WENR—Box Score Extra.
WMAQ—Salon Silhouettes.
WBBM—Missus to Market.
6:00 P. M.
W-G-N—Ginsburgh's Concert orch.
WENR—Radio Fanfare.
WJJD—Ben Kanter.
WMAQ—Bolognini's orch.
WBBM—Sports Review.
WIND—German hour.
6:15 P. M.
*W-G-N—Capt. Herne.
WMAQ—Organ Moods
WBBM—Illinois Guide.
WENR—Artie Shaw's orch.
6:30 P. M.
W-G-N—Bob Elson's Sports review.
WBBM—Making History.
WAAF—Mythical Ballroom.
WJJD—Musical Excellence.
WLS—Four Belles.
6:35 P. M.
WMAQ—Musical Entrée.
6:45 P. M.
*W-G-N—Inside of Sports.
7:00 P. M.
W-G-N—Heidelberg orch.
WMAQ—Lucille Manners.
WIND—Modern Music.
WBBM—Melody Cruise.
WCFL—Famous Bands.
7:15 P. M.
W-G-N—Baseball Scout.
WLS—Sports review.
7:30 P. M.
*W-G-N—Lone Ranger.
WBBM—Johnny Presents.
WLS—Peterson, organist.
WJJD—Suppertime Frolic.
WAAF—Evening Concert.
WHIP—Moonlight Sonata.
8:00 P. M.
W-G-N—Flying Reporter.
WBBM—99 Men and a Girl.
WMAQ—Waltz Time.
WENR—Plantation Party.
8:15 P. M.
W-G-N—Tomorrow's Tribune
WIND—Betty and Bob.
8:20 P. M.
W-G-N—Leadoff Man.
8:30 P. M.
W-G-N — Baseball: Sox vs. Cleveland. Also WCFL, WIND.
WMAQ—Death Valley Days.
WBBM—First Nighter.
WENR—Record review.
WJJD—Pickard Family.
9:00 P. M.
WENR—Donahue's orch.
WMAQ—Lombardo's orch.
WBBM—Grand Central Sta.
9:30 P. M.
WBBM—Robert Ripley.
WENR—Melt Herth.
WMAQ—America Unlimited.
9:45 P. M.
WMAQ—Census Trail.
WENR—Charles Hawks Jr.
10:00 P. M.
WMAQ—Pleasure Time.
WBBM—Amos 'n' Andy.
10:15 P. M.
WBBM—Parker Family.
WENR—Welk's orch.
10:30 P. M.
W-G-N—Dick Jurgens' orch.
WMAQ—Milt Herth's orch.
WBBM—Calloway's orch.
WCFL—Life Program.
11:00 P. M.
W-G-N—Madriguera's orch.
WENR—Music You Want.
WMAQ—Waller's orch.
WBBM—H. James' orch.
11:30 P. M.
*W-G-N—Davis' orch.
WBBM—Gus Edwards' prog.
WMAQ—L. Welk's orch.
MIDNIGHT.
*W-G-N—Hoaglund's orch.
WIND—Nite Watch.
WBBM—Molina's orch.
WMAQ—Levant's orch.
12:30 A. M.
*W-G-N—Hallett's orch.
WMAQ—O. Tucker's orch.
WBBM—Duchin's orch.
WENR—Waller's orch.
1:00 A. M.
*W-G-N—Reichman's orch.

Today's Features

ON W-G-N.

Chicago's second night baseball game will be played at Comiskey park tonight, and will be brought to W-G-N listeners by Bob Elson and Guy Savage at 8:30 p. m. The White Sox will play the Cleveland Indians.

Harold Stokes.

The Lead-Off Man will be heard at 8:22 p. m. The Reading of Tomorrow's TRIBUNE, ordinarily heard at 8:30, will be broadcast at 8:15 instead.

At 7:30 p. m. the Lone Ranger will be heard in another fast moving drama of the old west.

Harold Stokes and the W-G-N dance orchestra will present another in the new series of Twilight Melodies at 5:30 p. m. The new program is devoted to soft, modern music.

At 2 p. m. the Marriage License Bureau Romance again will be heard.

Other programs:

8 a. m.—Your Morning News.
10:15—Bachelor's Children.
12:35—Midday Service. The speaker is Prof. Charles T. Holman of the University of Chicago.
1:15—Young Doctor Malone.
3:30—Wayne and Dick.
4:30—Len Salvo, organist.
5—Swing It.
7—Old Heidelberg Concert orchestra.

ON OTHER STATIONS.

6:15 p. m.—WBBM—State Guide to Illinois—Prof. John T. Frederick.
7—WMAQ—Lucille Manners and Frank Black's orchestra.
7:30 — WBBM — Johnny Presents "The Perfect Crime."
8—WENR—Plantation Party with Louise Massey and The Westerners, Tom, Dick and Harry, Doring Sisters and others.
8—WBBM—99 Men and a Girl with Raymond Paige and Jessica Dragonette.
8—WMAQ—Waltz Time with Frank Munn.
8:30—WBBM—First Nighter—Barbara Luddy and Les Tremayne in "Why the Stars Wink."
9—WMAQ—Guy Lombardo's music.
9—WENR—Hollywood Ladder of Fame.
9:45—WENR—Cong. Charles Hawks Jr., "The Election in 1940."
11:30—WBBM—Gus Edwards anniversary program—Eddie Cantor, Jack Benny and Bob Burns.

Bainum's Band Gives Grant Park Concert; Gressens Is Soloist

Glenn Cliffe Bainum and his band presented last night's Grant park concert. A miscellaneous program included William Walton's coronation march, "Crown Imperial," obviously composed under the shadow of the late Sir Edward Elgar's famous occasional pieces; Eric Coates' suite, "Four Ways," and numerous shorter and lighter items.

The soloist was Gertrude Gressens, billed as a mezzo-soprano, but obviously possessed of a light lyric soprano voice that has been subjected to artificial darkening. Her voice carried pleasantly over the microphone, but her style had not much force of projection. C. S.

Tonight's Program at Grant Park

8 O'CLOCK.

Free admission. Band shell on lake front opposite 11th street.

CBS orchestra, Carl Hohengarten, conductor; Jack Fulton, tenor.

Grand March, from "Aïda" .... Verdi
Three Dances from "Henry VIII." ... German
Caucasian Sketches .... Ippolitoff-Ivanoff
Childhood Fantasy .... Russel
Group of popular songs ....
Jack Fulton.
Sigmund Romberg selections .... Romberg
Raymond Scott Suite .... Scott
Suite, "L'Arlésienne" .... Bizet
Group of songs ....
Jack Fulton.
Gershwin Anthology .... Letford

Numerology

By Evelyn Holmes

August 18, 1939.

Seek some pleasant amusement today. A splendid day for parties and friendly gatherings.

If Aug. 18 is your birthday, this year should provide opportunities for you to improve your personality, make friends and generally have a pleasant social time. Because you have 9 [1 plus 8] for a birth date, this year and your occupational expression are in harmony. Bring your talents to the attention of others. Be entertaining and friendly. September offers the greatest opportunity of the year for self-expression.

Would you like to know what kind of a year this is for you? Send for your personal yearly, monthly, and daily guide.

Inclose 10 cents with this coupon to:

EVELYN HOLMES,
Box 382, General Postoffice,
New York City. [Please print.]
Name ....
Birth Date ....
[Month] [Day] [Year]
Street Address ....
City and State ....

Find Women Support One Family in Ten

Washington, D. C., Aug. 17 (AP).—Thousands of American women—single and married—supply the sole support of their families.

Women's bureau experts, studying 58,000 working women in Fort Wayne, Ind., Bridgeport, Conn., and Richmond, Va., found 43,000 of them living with their families. Of those, they reported today, nearly 10 per cent were the sole support of the family. Twenty per cent were in families supported by women and with no men wage earners.

A recent report of family income in Chicago by the United States bureau of labor statistics listed women as the principal wage earner in 14 per cent of the native white families and 18 per cent of the Negro families studied in a 10 per cent sample of the city's families.

The three-city report indicated that the proportion of families with women workers increases with the size of the family. Three out of five of the nine member families included a working woman.

* *

Church Has First Wedding After Fifty Years of Use

Freeport, Ill., Aug. 17 [Special].—The Baptist church at Damascus, a village near here, was built fifty years ago and has been in constant use ever since. Until today no marriage ceremony had been performed in it. The bride in today's wedding was Miss Winifred Phillips, member of one of the village's oldest families, and the bridegroom was Vernon Macomber, a farmer of Red Oak.

* *

Armour Institute Names Grinter Vice President

Dr. Linton E. Grinter, 1332 East 56th street, director of the civil engineering curriculum and dean of the Armour Institute of Technology graduate division, has been appointed vice president of the institute. President Henry T. Heald announced the appointment. Dr. Grinter attended the University of Kansas and the University of Illinois.

Moose Expect 10,000 at Annual Outing Tomorrow

The annual picnic of the Greater Chicago lodge, Loyal Order of Moose, will take place tomorrow at Kolze's park, 6443 Irving Park road. More than 10,000 persons are expected to attend. Proceeds will be contributed to the Mooseheart endowment fund. The farm and industrial training center for children of deceased members at Mooseheart, Ill., and the home for aged Moose and their wives near Jacksonville, Fla., receive support from the fund.

USE LYSOL
To keep Sick Room clean
CARELESSNESS may lead to epidemics: "Lysol" in daily house cleaning, always a sensible precaution, is doubly important in time of contagious sickness. Use "Lysol" to clean floors and woodwork. Each visitor should rinse hands in "Lysol" solution before and after entering sick room. Disinfect all basins, pans, instruments, etc., frequently with "Lysol" solution. Follow the example of so many doctors, nurses, hospitals!
Lysol

MOTION PICTURES DOWNTOWN

CHICAGO 35¢ 10:15 to 1 p. m.
SPENCER TRACY 'STANLEY & LIVINGSTONE' GALA STAGE PROGRAM
CROWDS LIKE THIS DEMAND A HOLDOVER! 2nd Week Starts TODAY!
BIG AS THE CHICAGO THEATER IS, we simply couldn't accommodate the crowds.. Sorry we had to turn away so many. C'MON.. There's room for EVERYBODY this week!
SEE the stirring drama of Stanley and Livingstone.. blazing the world's greatest trail of adventure!
REAL ADVENTURE ..stranger than all fiction!
SPENCER TRACY NANCY KELLY RICHARD GREENE in Darryl F. Zanuck's "STANLEY and LIVINGSTONE"
20th Century-Fox Masterpiece with SIR CEDRIC HARDWICKE Walter Brennan Henry Hull
Complete NEW STAGE REVUE TODAY! ONE WEEK ONLY! In Person! Chicago's violin virtuoso HANS MUENZER in an enchanting production "Danse D'Espagnole"
WALLY and VERDYN STAPLETON
RUDY WAGNER • EVANS BALLET
OWEN McGIVENEY • "WHITEY" ROBERTS
THE OXFORD BOYS (Courtesy the Empire Room)
Next Friday BING CROSBY "THE STAR MAKER" Stage VELOZ & YOLANDA in Person

ORIENTAL RANDOLPH NR. STATE • COOL 25c to 6:30 • 40c to close
DANGEROUS AS T. N. T.! It's not always easy to be a lady . . . See why! See Maisie . . . that explosive blonde!
MAISIE WITH ANN SOTHERN ROBT. YOUNG
TODAY—9 A. M. STAR STAGE SHOW plus 2 SCREEN HITS
ALL NEW! It took 3 years to make! "TARZAN FINDS A SON!" with JOHNNY WEISSMULLER MAUREEN O'SULLIVAN and TARZAN JR. Both Features at Every Show!
STAGE—In Person! DOLLY KAY Empress of Song JOE BESSER BARRY, BREEN & WYLER JANS & LYNTON REVUE STANLEY GREEN LEE ROYCE • FRANK BROOKS Verne Buck • Sweethearts

TODAY 8:45 A. M. McVICKERS 2 HITS MADISON nr. STATE • COOL
McVickers Programs Are Your GUARANTEE of the Best in Shows Every Week of the Year!
JACK BENNY Dorothy LAMOUR EDWARD ARNOLD "ROCHESTER" in "MAN ABOUT TOWN"
LAURENCE OLIVIER VALERIE HOBSON RALPH RICHARDSON in "CLOUDS OVER EUROPE"
Price Chgs. 1 and 6:30

LA SALLE "EXILE EXPRESS," Anna Sten, and "GIRL FROM MEXICO," Lupe Velez

Cool . . Comfortable . . Air-Conditioned WORLD PLAYHOUSE 410 S. Michigan Ave., near Van Buren Cont. 11:15 a. m. to Midnight—35c to 6:30 p. m.
—TOMORROW— Triumphant Return of SIMONE SIMON 'DARK EYES' With HARRY BAUR 'OTCHI TCHORNIA' (Eng. Titles) A Superb Picturization of the popular song
—LAST TIMES TODAY— Elisabeth BERGNER "STOLEN LIFE"

• S U B U R B A N •

EVANSTON
VARSITY First Show Starts 2 (Also Mickey Mouse) Jack Benny, Dorothy Lamour & Rochester 'Man About Town' Plus—The Star of "Wuthering Heights" Leads a Hilarious Spy Chase to Uncover Romance! LAURENCE OLIVIER—VALERIE HOBSON 'CLOUDS Over EUROPE'
VALENCIA Ritz Bros., "GORILLA" "Confessions of Nazi Spy"
CORONET Open 5:45—They Return—Fredric March—Carole Lombard, 'Eagle & Hawk' & 'Within the Law'
STADIUM ALWAYS COOL 1760 Central St. Free Park. Open 1:30. Show Starts 2 Held Over! World's Most Beloved Musical Sensation in New Technicolor—GILBERT & SULLIVAN'S "THE MIKADO" with KENNY BAKER & D'OYLY CARTE CHORUS Plus Ray Milland Isa Miranda "HOTEL IMPERIAL" Also—FITZPATRICK TRAVELTALK
WILMETTE
WILMETTE 20c 1:30 to 6:30 P. M. Tom Brown VICTOR McLAGLEN "EX-CHAMP" RICHARD DIX—GAIL PATRICK "MAN OF CONQUEST" Also New March of Time, 'War, Peace & Propaganda'
HIGHLAND PARK
ALCYON Jed Prouty, Spring Byington "Jones Family In Hollywood" Robt. Young, Annabella, "BRIDAL SUITE"
WINNETKA
COMMUNITY Laurence Olivier and Merle Oberon in "WUTHERING HEIGHTS"—Next Week 'MIKADO'
NO MAN'S LAND
TEATRO OPEN 6—25c to 6:30 Maureen O'Sullivan Johnny Weissmuller "Tarzan Finds a Son" "MAISIE" ROBERT YOUNG ANN SOTHERN
AUSTIN
AUSTIN Fredric March, Cary Grant, "THE EAGLE AND THE HAWK" C. Colbert J. Stewart 'It's a Wonderful World'
PLAISANCE 466 N. Parkside Ave.—COOLED Anne Shirley, "Sorority House" Warner Baxter, "The Return of the Cisco Kid"
PARK 5960 Lake—Edw. G. Robinson, Jean Arthur, "The Whole Town's Talking" Wm. Powell, Ginger Rogers, "Star of Midnight"
SYMPHONY 15c to 6:30—Dorothy Lamour "HURRICANE," Jon Hall Clark Gable, "SAN FRANCISCO," Spencer Tracy
OAK PARK
LAMAR Marion at Lake St. L—Robert Young, Ann Sothern, Ian Hunter, "MAISIE" Ann (Oomph) Sheridan, "NAUGHTY BUT NICE"
LAKE Lake & Marion Sts.—Margaret Sullavan Randolph Scott, "SO RED THE ROSE" Grace Moore, C. Grant, "WHEN YOU'RE IN LOVE"
SOUTHERN 838 S. Oak Park—Paul Kelly "WITHIN THE LAW" and Bob Hope, Shirley Ross, "SOME LIKE IT HOT"
CICERO
TOWN Roosevelt at Austin—OPENS 5:30, 15c "PIRATES IN THE SKIES" and Patricia Ellis, "BACK DOOR TO HEAVEN"
LOMBARD
DU PAGE RITZ BROS., PATSY KELLY "THE GORILLA", Jeanette MacDonald, Clark Gable, "SAN FRANCISCO"
MAYWOOD
LIDO Matinee Daily Free Parking "MAISIE" Ann Sothern Robert Young "TARZAN FINDS A SON" Johnny Weissmuller Maureen O'Sullivan ALWAYS COMFORTABLY COOL
FOREST PARK
FOREST MADISON at DES PLAINES Free Parking—Comfortably Cool RICHARD DIX GAIL PATRICK "MAN OF CONQUEST" Victor McLaglen, Tom Brown, "EX-CHAMP"
BERWYN
BERWYN 20c, 1:30 to 6:30—Paul Muni Bette Davis in "JUAREZ" Plus Mystery: 'GRACIE ALLEN MURDER CASE'
ELMHURST
YORK Matinee Daily—Richard Dix, "MAN OF CONQUEST" "THE JONES FAMILY IN HOLLYWOOD"
LA GRANGE
LA GRANGE Open 1:30—Richard Dix "MAN OF CONQUEST" & Rob't Young, Annabella, "BRIDAL SUITE"
VILLA PARK
VILLARD ADULTS 15c—June Lang, Dick Dick Foran, 'Inside Information' Ann Shirley, James Ellison, "SORORITY HOUSE"
ELMWOOD PARK
ELM 7540 GRAND AVE.—Bob Hope, "SOME LIKE IT HOT" James Gleason, "SHOULD HUSBANDS WORK?"
WEST
• AMERICAN 8 N. Ash.—Warren William, "Gracie Allen Murder Case" Richard Dix, Gail Patrick, "MAN of CONQUEST"
• B'DY STRAND 1641 Roosev.—Dinnerware McLaglen, "EX-CHAMP" and "THE JONES FAMILY IN HOLLYWOOD"
• JOY 1611 Roos.—"SPECIAL INSPECTOR" and "SHOULD A GIRL MARRY?"
• CRAWFORD 19 S. Craw.—Jackie Cooper, Wallace Beery, "CHAMP" Tracy, MacDonald, Gable, "SAN FRANCISCO"
• BYRD Madison-Cic. 'SPECIAL INSPECTOR' Jean Parker, 'PARENTS ON TRIAL'
• WEST END 121 N. Cic.—"THE GORILLA" 'CONFESSIONS of NAZI SPY'
4 STAR 2418 W. Madison—Floyd Gibbons Adventure—L. Velez, 'Girl from Mexico' Ray Milland, "HOTEL IMPERIAL"—Popeye
MARSHALL SQ. 2873 W. Cermak—COOL! VICTOR McLAGLEN in "EX-CHAMP" & Rich. Dix, 'MAN OF CONQUEST'
MADLIN 1910 W. Madison—15c to 6:30—COOL Lupe Velez, "GIRL FROM MEXICO" JEAN PARKER—"PARENTS ON TRIAL"
WEST
Balaban & Katz Perfectly Cool Air-Conditioned Theaters
Open 1:30 MARBRO MADISON CRAWFORD PRISCILLA LANE • LOLA LANE ROSEMARY LANE • GALE PAGE JOHN GARFIELD • JEFFREY LYNN "DAUGHTERS COURAGEOUS" SHIRLEY TEMPLE RANDOLPH SCOTT • MARGARET LOCKWOOD "SUSANNAH OF THE MOUNTIES"
PARADISE Open 1:30 CRAWFORD WASHINGTON OOMPH GIRL ANN SHERIDAN NAUGHTY but NICE PLUS CHESTER MORRIS WENDY BARRIE JOHN CARRADINE FIVE CAME BACK FIRST WEST SIDE SHOWING!!
Central Pk. Op. 1:30—Rob't Young, Annabella, "Bridal Suite" Victor McLaglen, Tom Brown, "EX-CHAMP"
STATE Open 1:30—Richard Dix, "MAN OF CONQUEST" Plus Robert Young, Annabella, "BRIDAL SUITE"
MANOR SENATE Paul Muni, Bette Davis, "JUAREZ" & Mystery, "GRACIE ALLEN MURDER CASE"

Avoid Dress Colors Which "Drain" Face

BY ANTOINETTE DONNELLY.
[Copyright: 1939: News Syndicate Co., Inc.]

An acquaintance bought a beautifully cut summer frock at a sale. But it was in a shade she was not sure about even when she made the purchase, which is mistake No. 1 in dress buying. There should not be the shadow of doubt about the color you buy. Our friend wore the bright coppery orange color several times.

She was sympathized with over her ailing health. The color not only drained her eyes and hair of tone, but it threw her face into such sickly pale relief that every small line stood out like a recently plowed tract.

A dress of strong color will do that if one hasn't the natural coloring to offset it. There's a bright blue, exact name of which is unknown to us, but it's a cross between a royal blue and sky blue. If eyes are blue, they're killed against that destructive tone. There are strong pinks, some of which we see being worn that are devastating against pale skin and hair.

It isn't possible to create a serviceable color chart to cover a wide number of persons. But one can adopt a rule never to "drown" one's self beneath a strong shade. Unless you have strong coloring of your own, it's color suicide. True, makeup helps enormously to catch up on a shade that threatens extinction of your eye coloring, but there's your hair to consider and your figure. If the latter is fulsome, you add weight to the already too strong coloring.

There's so much beauty to be drawn from dress colors today that it is too bad not to use it as means to the desired end. In the case of the woman who bought the coppery orange frock, she sent it to be dyed a dark brown. Appearing in it, she proved that a more becoming shade gave warmth to the eye coloring, more brilliance to the hair coloring, and neater lines to the silhouette. This color business is a study, but one that is vastly worthwhile, considering the beauty returns that lie therein.

A Former President of the Eagles Pleads for Industrial Peace

A plea for industrial stability and peace was made last night by Frank E. Hering, past grand worthy president of the Fraternal Order of Eagles, at the opening session of the forty-first annual convention of the organization in the Morrison hotel.

Hering, a former Notre Dame university professor, said the Eagles would be truly serving their purpose if they could persuade employers to think first of their workers and for labor to admit the right of capital to profits.

Nearly 10,000 representatives of aeries of the order are in Chicago for the convention. Today and tomorrow men's and women's degree teams will compete in a ritualistic exemplification contest in the La Salle hotel. On Sunday there will be a parade of uniformed Eagles in Michigan avenue. The convention will continue through Monday.

Smithsonian Gets Largest Jewel Known to World

Washington, D. C., Aug. 17 (AP)—The Smithsonian institution has acquired the world's largest jewel. The stone is an almost flawless crystal of topaz, weighing 153 pounds, or 350,000 carats. The average topaz for a ring or necklace weighs about five carats. The huge gem was discovered in the Minas Geraes province of Brazil. Its color is pale blue on the outside and a pale cherry on the inside.

Epicures of the World Meet at Pataky's L'Aiglon Restaurant
Ontario St. at N. Wabash
(2 Minutes from Loop)
ENNIO BOLOGNINI
"GENIUS OF THE CELLO" and his International Gypsy Orchestra
World famous menu with every [illegible] dish
DON QUIXOTE'S DANCE BAND
Phone Today: DELaware [illegible]

ALBERT BOUCHE'S
VILLA VENICE
Milwaukee Rd. & Des Plaines River, Rt. 21
Presents a Production of Its Own
CAPRICE ORIENTAL
[illegible]
LAST SHOW 2:15
DINNER, Nightly & Sunday $2.50
SATURDAY DINNER $3.00

TODAY IS 2¢ DAY
RIVERVIEW

Miss Katherine Ewing Bride of New Englander

[Continued from page 17, column 1.]

Peter. Mrs. Everett L. Millard is giving a luncheon for her next Tuesday; Mrs. Edmund H. Eitel is giving a luncheon for the Peters on Sunday, and Mrs. Edward H. Smith is planning a luncheon for Mrs. Peter for the following week.

Her old friends are looking forward to the arrival next Wednesday of Mrs. Gwendoline Ffoulke Smith Dewey, who will spend a week with the Philip Mahers in Lake Bluff en route to Washington from Reno. The Mahers are giving a dinner party next Saturday night for their guest, and several other friends are making plans to entertain for Mrs. Dewey.

Harvey Brothers Will Have Same Birthday.

John Stewart Harvey Jr., who was 7 yesterday, received a baby brother as a birthday present. The infant, the third son of the former Laura Cornell and J. Stewart Harvey, was born at the Passavant hospital. The Harveys' second son is named Frederick Huckel. They are grandsons of Mr. and Mrs. Byron S. Harvey, and of Mrs. John Cornell of New York. The Byron Harveys also have three sons, Byron Jr., and Daggett being the others.

Mrs. Willis D. Nance and Mrs. Harry B. Sutter entertained at a family dinner at the Indian Hill club last night to celebrate the 75th birthday of their mother, Mrs. Pauline Paul of Fort Wayne, Ind. Mrs. Paul is visiting Mr. and Mrs. Nance in Evanston.

Mrs. Charles H. Bosworth has decided to postpone her trip to Europe indefinitly inasmuch as she is now enjoying a visit from her daughter and son-in-law, the Trevor Stamps of London. Dr. Stamps' brother, Collins, is here for a visit of two weeks.

About Sept. 1 Dr. Stamp will leave for New York to attend the medical congress. Mrs. Stamp will accompany him but she will return to Chicago when he sails for England.

Pebble Beach, Cal., has been a favorite resort of many Chicagoans this summer. Mr. and Mrs. John Dern, who returned last week-end, spent a month there. The Eugene Fords were there for a short time as were Mr. and Mrs. Walter Cummings and their three sons.

Mr. and Mrs. Alfred C. Castle, who are expected at home this week-end, have spent about six weeks at Del Monte lodge at Pebble Beach with one of their daughters, Miss Caroline. Miss Josephine Castle is spending the summer in Woodstock, N. Y.

Frances Fairweather to Be Bride Sept. 23.

A pretty wedding which will take place in Barrington on Sept. 23 will be that of Miss Frances Fairweather and Edward D. Benninghoven. The ceremony will be performed at 4 o'clock in the Methodist Episcopal church, followed by a reception at the Barrington Hills Country club. Later in the evening the bridal party will have dinner at the home of the bride's parents, Mr. and Mrs. George O. Fairweather.

Miss Fairweather will be attended by her sister, Mrs. Robert V. Dilley of Pittsburgh, as matron of honor. The bridesmaids will be Miss Nona and Miss Jane Benninghoven, the bridegroom's sisters; Miss Sally Hallberg, and Mrs. John Lyle Vette Jr.

Charles Rummel will be best man. Ushering will be Hugo Fischer, Robert Dilley, Herbert De Young, Henry Sincere, and Owen Fairweather. Mr. Benninghoven is the son of Mr. and Mrs. Daniel Benninghoven.

Miss Phyllis Channer to Be September Bride.

Another September wedding date is that of Miss Phyllis Channer to George N. Beecher Jr. The wedding will take place on Sept. 8 at 4:30 o'clock in the home of Miss Channer's parents, Mr. and Mrs. George Stanton Channers, in Glencoe. The bride's uncle, the Rev. Richard Lee of Hinsdale, will officiate.

Mrs. Robert Tobey will be her sister's matron of honor, and 6 year old Suzanne Tobey will be the flower girl. Miss Constance Channer and Miss Anne Binkley will be the bridesmaids.

Frank Hardy will be Mr. Beecher's best man. William Channer and Hunt Badger will usher. Mr. Beecher and his bride will live in Evanston.

BLAKE ANSWERS

If Not Engaged, See Others.

"Dear Miss Blake: When my beau and I quarreled I made friends with other fellows. Now we are friends again and the other boys still come around. He does not like the idea, and stays angry at me for days.

"IRENE G."

As long as you are not engaged you've a right to see other boys. Leave him alone until he gets over the "sulks."

Engagements Announced

Today in Washington, D. C., announcement is being made of the engagement of Miss Charlotte Kanian King, daughter of the delegate from Hawaii and Mrs. Samuel Wilder King, to James McAndrews Jr., son of Congressman and Mrs. James McAndrews of Chicago. Mr. and Mrs. King are giving a small party to announce it.

Miss King attended the Punahou school in Honolulu and Mills college in California. Mr. McAndrews was graduated from Yale university in June, 1938. They have made no plans for the wedding. Mr. McAndrews is in the department of commerce and is being transferred shortly from Washington to Chicago.

The engagement of Miss Jane Ethel Waterbury to Martin Luther Shaw Jr. is announced by her parents, Mr. and Mrs. Ralph M. Waterbury of Pine Grove avenue. Miss Waterbury has been attending Penn Hall college, and Mr. Shaw, the son of Mr. and Mrs. Shaw of North Maplewood avenue, is a senior at Kenyon college. No date has been set for the wedding.

AMUSEMENTS.

SELWYN NITES AT 8:30 (Air-Cooled)
POP. MATINEE TOMORROW
IN PERSON
John BARRYMORE
in "MY DEAR CHILDREN"
GOOD SEATS for ALL PERFORMANCES

MOTION PICTURES NORTH
Balaban & Katz Perfectly Cool Air-Conditioned Theaters
UPTOWN BROADWAY LAWRENCE — OPEN 1:30 TODAY
PRISCILLA LANE · LOLA LANE · ROSEMARY LANE · GALE PAGE · JOHN GARFIELD · JEFFREY LYNN
"DAUGHTERS COURAGEOUS"
SHIRLEY TEMPLE · RANDOLPH SCOTT · MARGARET LOCKWOOD
"SUSANNAH OF THE MOUNTIES"
RIVIERA BROADWAY AND LAWRENCE — TODAY 1:30
"UNEXPECTED FATHER" Baby SANDY · SHIRLEY ROSS · DENNIS O'KEEFE · MISCHA AUER
FIRST CHICAGO SHOWING! Dirty-Faced "Angels" "DEAD END" KIDS "HELLS KITCHEN" MARGARET LINDSAY
Riviera—Extra—MICKEY MOUSE Color Riot
GRANADA First Show Starts 2 (Also Silly Symphony) Tyrone POWER Sonja HENIE "SECOND FIDDLE" Plus the Star of "Wuthering Heights" Leads a Hilarious Spy Chase to Uncover Romance! LAURENCE OLIVIER—VALERIE HOBSON 'CLOUDS Over EUROPE'
NORSHORE (1st Sh. 1:40) Robt. Young Ann Sothern, "MAISIE" & Surprise Smash! '5 Came Back' & Pete Smith STAGE 8:45 5 SEMI-PROFESSIONAL and PROFESSIONAL ACTS 5
PANTHEON What Has She Got That Gets You? Ann Sheridan Kissable Lips—Adorable Eyes—And Oomph! 1st Starring Role The OOMPH GIRL'S 'Naughty but Nice' & Surprise Smash! "5 Came Back," Cartoon
CENTURY NORTOWN Ann Sothern, Robert Young, "MAISIE" Plus "FIVE CAME BACK" Also Pete Smith Hit
BELMONT 3 Features—The OOMPH GIRL—ANN SHERIDAN What Has She Got That Gets You? Kissable Lips—Adorable Eyes—And OOMPH! ANN SHERIDAN 1st Starring Role 'Naughty but Nice' Ann Sothern, 'Maisie' & 'Tarzan Finds a Son'
COVENT Wm Powell "STAR AT MIDNIGHT" & "LOST PATROL"
LAKESIDE Ritz Bros. "GORILLA" Plus Ray Milland "HOTEL IMPERIAL"—Also Popeye Cartoon
CINE' Gable—Tracy—Jeanette MacDonald "SAN FRANCISCO" & "The Champ"
SHERIDAN 4038 SHER. COOLED EXCLUSIVE NORTH SIDE SHOWING Adult Entertainment—Not for Children CHARLES BOYER in The Daring French Triumph—English Titles "ORAGE" ('The Tempest') The Story of a Beautiful Illicit Love Affair Plus ROBERT YOUNG, IAN HUNTER & ANN SOTHERN 'MAISIE'
VOGUE 3812 Broadway. COOLED ADULT ENTERTAINMENT NOT FOR CHILDREN Jitterbug Daughters vs. Thrill-Seeking Mothers 'Mad Youth' A TORRID TALE OF AN ENTIRE GENERATION GONE WILD! FEARLESSLY REVEALED! ADDED: 'The GRACIE ALLEN MURDER CASE'
MODE 3312 Sheridan—"THE GORILLA" "CONFESSIONS OF NAZI SPY"
400 6746 Sheridan—Giant CARTOON SHOW Lew Ayres, "CALLING DR. KILDARE" Mickey Rooney, L. Stone, "HARDYS RIDE HIGH"
DEVON 6225 Broadway—"EX-CHAMP" Bette Davis, Muni, "JUAREZ"
BIOGRAPH 2433 Lincoln—'THE GORILLA' Milland, "HOTEL IMPERIAL" 3 CUPS & 3 SAUCERS FREE to Every Lady
N. CENTER 4031 Lincoln—DINNERWARE "MR. WONG in Chinatown" 'GRACIE ALLEN MURDER CASE,' 'EX-CHAMP'
DAVIS 4614 Linc. / VIC Sheffield & Belmont Olivia de Havilland "CALL IT A DAY" Gilbert & Sullivan's "THE MIKADO"
BUCK'M 3319 N. Clark—"JUAREZ" R. Young, "BRIDAL SUITE"
ARGMORE 1040 Argyle—COOLED Royal Rajah Dinnerware "WITHIN the LAW"—"INSIDE INFORMATION"
ESQUIRE Oak near Mich. Last feat. 10:30 145th ESQUIRE HOUR WALTER PIDGEON VIRGINIA BRUCE "STRONGER THAN DESIRE" Park free, Lydy's, Delaware at Michigan
RIDGE Devon at Clark—15c to 6:30—COOL ALL TECHNICOLOR Gilbert & Sullivan's "MIKADO" RAY MILLAND—"HOTEL IMPERIAL"
BUGG 15c to 6:30; Eve., 25c—3 FEATURES "Nancy Drew, Trouble Shooter" Paul Kelly, "WITHIN THE LAW" Claudette Colbert, 'IT'S A WONDERFUL WORLD'
WINDSOR 1225 N. Clark—COOL! Charles Laughton, Clark Gable, Franchot Tone, 'MUTINY ON THE BOUNTY' & Robert Young, Annabella, "Bridal Suite"
COED Open 1:45—Morse "L" Station—COOL Bing Crosby, Joan Blondell, Mischa Auer Baby Sandy "East Side of Heaven"
DE LUXE 1141 Wilson Ave.—Ritz Bros. Patsy Kelly, "THE GORILLA" E. G. Robinson, "Confessions of a Nazi Spy"

MOTION PICTURES DOWNTOWN
BALABAN & KATZ Perfectly Cool Air Conditioned THEATERS
STATE LAKE STATE STREET AT LAKE · RAN 5300 — TODAY 10:30 a.m. 25c to 6:30 p.m. 40c to close
TOPS in Vaudeville on Stage.. Startling Drama on Screen!
8 HEADLINE ACTS
EDDIE RIO & BROS. Laff stars of Earl Carroll's "Vanities" · FLO MAYO One-Gal Thrill Show · PAUL & PETTIT European equilibrists · ESTELLE KEW Accordion rhythm! · The Marvelous NOVAK SISTERS in wonderful, unbelievable feats! · CHICK & LEE "Nitwits of Nonsense" · BILLY FARRELL "She's Got Me Doing It" · KELLER SISTERS "Dignified Swing" stars
On the Screen! Nine people lost... Four must die which shall they be? "FIVE CAME BACK"
CHESTER MORRIS · LUCILLE BALL · WENDY BARRIE · JOHN CARRADINE · ALLEN JENKINS · JOSEPH CALLEIA · C. AUBREY SMITH · KENT TAYLOR
RKO Radio's Thriller
Gold-Digger.. heiress.. murderer.. rich man.. detective.. scientist.. blazing with hate, fearless in love, agonized with terror.. they ALL FACE DOOM
UNITED ARTISTS Op. 8:45, Pr. Chg. 1 & 6:30 Adults Only HEDY LAMARR ROBERT TAYLOR "LADY OF THE TROPICS"
APOLLO Open 8:45 a.m. Last Day! Goodbye Mr. CHIPS ROBERT DONAT · GREER GARSON
GARRICK RANDOLPH NEAR CLARK JOLTING CHICAGO like nothing has before! 3rd LOOP WEEK CAGNEY Against RAFT "EACH DAWN I DIE" Warner Bros.' drama JANE BRYAN · GEO. BANCROFT Open 8:45 Price Chge. 1 & 6:30 EACH MOMENT DRAMATIC DYNAMITE
CLARK Clark at Madison COOL—COMFORTABLE Paul MUNI Bette DAVIS 'JUAREZ' Also "TROUBLESHOOTER"
WOODS Randolph at Dearborn COOL 7:45 A. M. to 2 A. M. Charles Laughton, Clark Gable, Franchot Tone in "MUTINY ON THE BOUNTY" Robert Donat 'KNIGHT WITHOUT ARMOR'
MONROE MONROE and DEARBORN COOL—COMFORTABLE Victor McLaglen, "EX-CHAMP" "GRACIE ALLEN MURDER CASE"
NORTH
CINEMA Feature 6:30—8:30—10:30 Review 7:45—9:45 CHICAGO AVENUE AT MICHIGAN Chas. BOYER—Kath. HEPBURN "BREAK OF HEARTS" & Disney Cartoon Review
ADELPHI 15c 1:30 to 6:30—7074 N. Clark BOOK COUPONS FREE to All Claudette COLBERT, James STEWART, Guy KIBBEE 'IT'S A WONDERFUL WORLD' Bob Hope, Gene KRUPA & Orchestra in "SOME LIKE IT HOT"—Ann Shirley 'SORORITY HOUSE'
HOWARD Howard St. "L"—Free Parking Open 1:30—Rogers Park 0808 BETTE DAVIS PAUL MUNI "JUAREZ" "BRIDAL SUITE" ROBT. YOUNG ANNABELLA
ROSEWOOD 15c to 6:30—Cool—4 Features "LAW COMES TO TEXAS" "WUTHERING HEIGHTS," M. Oberon, L. Olivier "SHOULD HUSBANDS WORK?" The Gleasons "Inside Information," J. Lang, D. Foran, H. Carey
BRYN MAWR Bryn Mawr "L" Station Open 1—15c to 6:30 RAY MILLAND "HOTEL IMPERIAL" "PARENTS ON TRIAL"—CARTOON—NEWS
PLAZA 308 W. NORTH AVE.—June Lang, "INSIDE INFORMATION" Claudette Colbert, 'IT'S A WONDERFUL WORLD' To the Ladies: GLASSWARE, Evening Admission
LAKE SHORE 3175 Broadway—COOL! "Return of the Cisco Kid" Tyrone Power, 'ROSE OF WASHINGTON SQUARE'
GOLD COAST Clark & North—Always 15c Ginger Rogers, Fred Astaire "THE STORY OF VERNON and IRENE CASTLE"

SOUTH
PICCADILLY ALWAYS COOL Ann Sothern—Robert Young "M—A—I—S—I—E" Chester Morris—Lucille Ball—Wendy Barrie "FIVE CAME BACK"
HARPER Lupe Velez, "GIRL From MEXICO" and "HOT MONEY"
HYDE PK. Joel McCrea, "UNION PACIFIC" Guy Kibbee, "CAPTAIN KID"
SHAKESPEARE 2—BIG FEATURES—2 ALL SEATS 10c
KIMBARK 6240 Kimbark—Mat. 15c 6:30—Cool THREE FEATURES 1. Ann Shirley, "SORORITY HOUSE" 2. James Gleason, 'SHOULD HUSBANDS WORK?' 3. JUNE LANG, "INSIDE INFORMATION" COMING SUNDAY—"THE MIKADO"
HIGHWAY 63rd-Western—Ritz Brothers "THE GORILLA" Clark Gable, Spencer Tracy, Jack Holt Jeanette MacDonald, "SAN FRANCISCO"
MARQUETTE 63rd-Kedzie—Ritz Bros., "THE GORILLA" Clark Gable—Spencer Tracy—Jack Holt Jeanette MacDonald, "SAN FRANCISCO"
WOODLAWN 3 Hits! "LOST PATROL" Vic. McLaglen, B. Karloff "GIRL DOWNSTAIRS," Franchot Tone Matinee. "MURDER ON DIAMOND ROW," EDMUND LOWE
MIDWAY COOL—Tyrone Power, Alice Faye 'ROSE OF WASHINGTON SQUARE' W. Baxter, 'Return of Cisco Kid' & 'Risky Business'
RAY Cool!—"GREAT WALTZ," Meliza Korjus, "4 GIRLS IN WHITE," Flo. Rice, Una Merkel, "FIXER DUGAN," Lee Tracy
COLONY 59TH-KEDZIE—VICTOR McLAGLEN, "EX-CHAMP" Warren William, "Gracie Allen Murder Case"
MICHIGAN 110 E. Garfield—DINNERWARE Bob Hope, 'SOME LIKE IT HOT' Colbert & Stewart, 'IT'S A WONDERFUL WORLD'
COMMERCIAL 9150 Commercial—COOL! Leo Carrillo, 'GIRL AND THE GAMBLER'—'Jones Family in Hollywood'

MOTION PICTURES SOUTH
MODERNLY AIR-CONDITIONED WARNER BROS. THEATRES For Picture Times Phone Triangle 1500
AVALON 79th & Stony FREE PARKING TODAY 30c Until 6:30 "The Four Daughters" are back! "DAUGHTERS COURAGEOUS" with John Garfield Priscilla Lane · Rosemary Lane Lola Lane · Gale Page Plus Blondie-Dagwood-Baby Dumpling "BLONDIE TAKES A VACATION"
CAPITOL 79th-Halsted FREE PARKING Today for 1 Week—30c Until 6:30 Jack Benny—Dorothy Lamour "Rochester"—Edward Arnold "MAN ABOUT TOWN" plus Pat O'Brien—Joan Blondell Wayne Morris "THE KID FROM KOKOMO"
STRATFORD 63d-Halsted—Virg. Bruce "Stronger Than Desire" Ronald Reagan, 'CODE of SECRET SERVICE'
BEVERLY 95th-Ashland—Free Parking Pete Smith in "RADIO HAMS" RICHARD DIX in "MAN OF CONQUEST"
JEFFERY 71st-Jeffery Free Parking / OGDEN 63rd-Ashland Richard Dix "MAN OF CONQUEST" Clark Gable Charles Laughton "MUTINY ON THE BOUNTY"
GROVE 76th-Cottage / HIGHLAND 79th-Ashland Free Parking Paul Muni—Bette Davis—Brian Aherne "JUAREZ" S. S. Van Dine's "GRACIE ALLEN MURDER CASE"
RHODES 79th-Rhodes—Free Parking Robt. Young, "BRIDAL SUITE" Richard Dix in "MAN OF CONQUEST"
COSMO "THE GIRL FROM MEXICO" and "EAGLE AND THE HAWK"
SHORE "CONFESSIONS OF NAZI SPY" "THE GIRL FROM MEXICO"
OAKLAND 3947 Drexel / FROLIC 55th-Ellis Clark Gable Spencer Tracy "SAN FRANCISCO" Ray Milland Isa Miranda "HOTEL IMPERIAL"
HAMILTON 'Nancy Drew, Trouble Shooter' "EAGLE AND THE HAWK"
Balaban & Katz Perfectly Cool Air-Conditioned Theaters
TIVOLI COTTAGE GR. AT 63rd ST. Open 1:30 SONJA HENIE TYRONE POWER RUDY VALLEE EDNA MAY OLIVER "SECOND FIDDLE" Shirley TEMPLE RANDOLPH SCOTT MARGARET LOCKWOOD "SUSANNAH OF THE MOUNTIES"
SOUTHTOWN [illegible] HALSTED FREE PARKING on PREMISES Open 1:30 ELISABETH BERGNER · MICHAEL REDGRAVE "STOLEN LIFE" plus Together Again Mischa AUER · Baby SANDY Shirley ROSS · Dennis O'KEEFE "UNEXPECTED FATHER"
TOWER Open 1:30—Ann Sothern, Robert Young, Ian Hunter, "Maisie" Plus—Chester Morris in "Five Came Back"
MARYLAND Open 1:30—Paul Muni, Bette Davis, "JUAREZ" Mystery, 'GRACIE ALLEN MURDER CASE'
JACKSON PK. 67th-Stony—AIR COND. Jeanette MacDonald, Clark Gable, Spencer Tracy, "SAN FRANCISCO" Wallace Beery, Jackie Cooper, "THE CHAMP"
RAMOVA 35th and Halsted—Richard Dix, "MAN OF CONQUEST"—Also Vic. McLaglen, 'EX-CHAMP'—Mat. 'Oregon Trail'

NORTHWEST
AVON 3327 Fullerton—Carole Lombard and Fredric March, "EAGLE & HAWK" and Cary Grant, "ROMANCE AND RICHES"
LIBERTY 3705 Fullerton—7 UNIT SHOW A. Shirley, 'SORORITY HOUSE' Boris Karloff, Victor McLaglen "LOST PATROL"
EMBASSY 3940 Fullrtn.—"THE GORILLA" Milland, "HOTEL IMPERIAL"
IRVING 4003 Irving Pk.—3 FEATURES 'The MIKADO' Technicolor Hit "CALL IT A DAY" & "HOTEL IMPERIAL"
CROWN 1607 Division—3 BIG HITS "THE HAUNTED HOUSE" "JUAREZ," "GRACIE ALLEN MURDER CASE"
ADMIRAL 3 Features—Open 1:30—Bob Hope 'SOME LIKE IT HOT' "Sorority House" & "Nancy Drew, Trouble Shooter"
RIVOLI 3 HITS—15c to 6:30; 20c After Calientewarg, 25c Adm.—'Within the Law' 'Some Like Hot'—Nancy Drew, Trouble Shooter'
LOGAN Milwaukee at Sawyer—Open 1:30 MARCH OF TIME—'EXILE EXPRESS' Lupe Velez, "GIRL FROM MEXICO"

MOTION PICTURES DOWNTOWN
1500 Oomph gals stampede the campus!
TODAY 8:45 a.m. Midwest Premiere
Love-mad youth on a wild spree.. turning tradition topsy-turvy in a whirl of glorious escapade.. transforming college into a hi-jinks festival.. leaving a trail of broken hearts a mile wide
America's No. 1 OOMPH GIRL.. and what Oomph!
ANN Sheridan in WALTER WANGER'S "WINTER CARNIVAL"
RICHARD CARLSON Helen Parrish · Robert Armstrong and a whole regiment of luscious babes
Released thru UNITED ARTISTS
Extra! 3 STOOGES COMEDY
BALABAN & KATZ Roosevelt STATE NR. WASHINGTON Open 8:45 a. m. Price Change 1 & 6 p. m.

NORTHWEST
Balaban & Katz Perfectly Cool Air-Conditioned Theaters
HARDING MILWAUKEE AT SAWYER Open 1:15 "SECOND FIDDLE" TYRONE POWER SONJA HENIE RUDY VALLEE Dirty-Faced "Angels" "DEAD END" KIDS "HELLS KITCHEN" MARGARET LINDSAY
Harding—Extra: Silly Symphony Cartoons
CONGRESS Ann Sothern—Robert Young, "MAISIE" Plus Surprise Smash, '5 Came Back' & Pete Smith
GATEWAY Irene Dunne—MacMurray "Invitation to Happiness" Surprise Smash, '5 Came Back' & Pete Smith
TERMINAL Vic. McLaglen, 'Ex-Champ' 'Jones Family in Hollywood'
CRYSTAL 3 Features, Paul Muni Bette Davis, "JUAREZ" & Mystery! "GRACIE ALLEN Murder Case" & A Panic! 'JONES FAMILY in Hollywood'
BILTMORE 3 Features—"EX-CHAMP" and "Girl and the Gambler" & a Panic! "JONES FAMILY in Hollywood"
BELPARK Daring Drama of Youth "PARENTS ON TRIAL" & "Confessions of a Nazi Spy" & "Old Glory"
Will Rogers "Confessions of a Nazi Spy" & Fredric March, Carole Lombard, "EAGLE and the HAWK"
MONT CLARE FREE PARKING—AIR CONDITIONED Johnny Weissmuller—Maureen O'Sullivan "TARZAN FINDS A SON" ROBERT YOUNG—ANN SOTHERN "MAISIE"
PORTAGE 4050 Milwaukee—Open 1:30 First Neighborhood Showing! KENNY BAKER "THE MIKADO" Edw. G. Robinson, "Confessions of a Nazi Spy"
ALAMO 3639 W. CHICAGO AVE. Coupon for CASSEROLE Richard Dix Gail Patrick 'MAN OF CONQUEST' Plus "JONES FAMILY IN HOLLYWOOD"
TIFFIN NORTH AVE. at KARLOV DINNERWARE RICHARD DIX "MAN OF CONQUEST" VICTOR McLAGLEN, "EX-CHAMP"
DRAKE 15c 1:30-6:30—3 FEATURES "HOTEL IMPERIAL" "THE GORILLA" and "EXILE EXPRESS"

THE DARING PICTURE of the Sex Crazed Borgias
TODAY at 11:45 A. M. "Guilty of Loving Not Wisely, but Too Many" —N. Y. TIMES
"★★★ Prize French Film!" N. Y. Daily News
LUCREZIA BORGIA
(ENGLISH DIALOGUE TITLES)
A SUBJECT SO DELICATE WE RECOMMEND IT FOR ADULTS ONLY
SONOTONE 25c To 2 P. M.

Tomorrow-8:45 a.m.
TWO WOMEN... TWO WORLDS! Both fighting viciously against a merciless enemy
One breathlessly beautiful, protected, loved... the other, beaten, battered duped!
OUR Leading CITIZEN
Paramount's drama-surge with BOB BURNS
SUSAN HAYWARD · CHAS. BICKFORD GENE LOCKHART · JOSEPH ALLEN, JR.
APOLLO BALABAN & KATZ · RANDOLPH AT CLARK

MOTION PICTURES DOWNTOWN
RKO PALACE RANDOLPH AT LASALLE [illegible] 35c
Good to the last gasp! 2nd & FINAL WEEK! SEE IT AGAIN TODAY—plus A NEW SCREEN SMASH!
80 FRENCH STARS & ARTISTS
ON STAGE CLIFFORD C. FISCHER'S FOLIES BERGERE
50 International BEAUTIES
20 Startling SCENES
SEE IT AGAIN plus THIS NEW SCREEN SMASH!
The story of a man who REALLY stole a million... because he loved an honest woman!
George RAFT Claire TREVOR "I STOLE A MILLION"

Walgreen

YOU'RE ALWAYS WELCOME AT WALGREENS
DRUG STORES

FRIDAY and SATURDAY — At Chicago, Aurora, Berwyn, Benton Harbor, Blue Island, Chicago Heights, Cicero, Des Plaines, Downers Grove, Elmhurst, Evanston, Elgin, Harvey, Highland Park, Hinsdale, Hubbard Woods, La Grange, Lake Forest, Oak Park, Park Ridge, Wilmette, Winnetka, and Wheaton (RIGHT RESERVED TO LIMIT QUANTITIES.)

WOODBURY FACE CREAMS 50¢ Size **26¢**

10¢ **SCOT** TOILET TISSUE **3 FOR 19¢**

WAX PAPER "THRIFTY" 30 Ft. Roll **2¢**

DR. LYONS TOOTH POWDER 50¢ Size **24¢**

PROBAK JR. RAZOR BLADES PKG OF 4 FOR **3¢**

TISSUES CLEANSING, CE-LECT BOX OF 500 **16¢**

CIGARETTES Carton of 200 **$1.19** LIMIT 2 CARTONS — LUCKIES, CHESTERFIELDS, OLD GOLDS, CAMELS, RALEIGHS or DUNHILLS. Pkg. 14¢ each 2 for 27¢

FREE! 25c Size BARBASOL SHAVE CREAM with 50c size DRESKIN For After Shaving. 75c Value...... 39¢

PALMOLIVE BEAUTY SOAP 5¢

25c SIZE CITRATE of MAGNESIA 12¢ Plus Bottle Deposit

FREE! White Shoe Laces With 5-oz. Success WHITE SHOE CLEANER BOTH FOR 19¢

FREE! GENEROUS SIZE TANGEE FACE POWDER to every adult visiting our Toilet Department while supply lasts.

Regular 10c ASSORTED COMBS 6¢

30c Size MOLLE SHAVE CREAM 19¢

5 Lb. Bag EPSOM SALTS For Bathing 14¢

Summer CLEARANCE SALE!

Remarkable reductions on sporting and outing goods of all kinds—at new low prices that mean exceptional savings for you!

With many weeks of warm weather still ahead, you'll find it wise to shop at Walgreen's during our Summer Clearance Sale.

TEEL LIQUID DENTIFRICE Med. Size 23¢

10c SIZE LUX FLAKES 2 for 17¢

RUBBER BABY PANTS 7¢

Specials

SKOL for Sunburn ANTISEPTIC, 35c SIZE	29¢
SCHICK BLADES INJECTOR 20'S	75¢
Ephedrine Inhalant LILLY 1-OZ.	99¢
S.M.A. POWDER $1.25 SIZE	94¢
3 X B FOR ATHLETE'S FOOT	57¢
CHUX DIAPERS PKG. OF 10, TRIAL SIZE	25¢
SERGEANT'S SKIP FLEA POWDER	29¢
DR. SCHOLL'S ZINO PADS	31¢
K. Y. JELLY 1-OZ. TUBE	23¢
SQUIBB ASPIRIN BOTTLE 100	39¢
PACKER'S TAR SOAP, 25c SIZE	17¢
SI-NOZE HAY FEVER RELIEF, SMALL	25¢

50c Prophylactic Tooth Brush AND 40c SIZE Prophylactic Tooth Powder 90c Value...... 49¢

LE TRESOR POWDER PUFFS 2 FOR 7¢

REGULAR 1.00 AGFA CADET BOX CAMERA 89¢ Takes pictures 1¼ x 2½ inch size. Fixed focus. Easy to operate!

18-In. Sportsman ZIPPER BAG Reg. $1.59 1.49 Heavy-weight waterproof whipcord, no-sag frame.

14-In. Bedford Cord ZIPPER BAG Regularly 79c 69¢ Fine for your swim suit, sport clothes, etc. Waterproof.

Clearance Special! COLORED SUN GLASSES Now only ....11¢ Formerly sold for much higher prices! Assorted colored lens. Buy now and save!

SAVE 70c HERE! Hank O'Dea Catcher's Mitt Was $2.49 Now only... 1.79 Professional model of top quality cowhide. While they last!

CLEARANCE SPECIAL! OUR "WARWICK" TENNIS RACQUET Regularly 1.59 ...... 1.49 Full size with reinforced frame moistureproof stringing. Choice of weights.

RECREATION SOFT BALL — 12-INCH SIZE PLAYGROUND SOFT BALL While supply lasts! 27¢

Lon Warneke Jr. Baseball Glove Regular 1.19 .... 89¢ Large size glove of tough cowhide leather. Extra well padded; leather lined.

Clearance Special! SUN VISOR SPORT HAT Regularly 39c........ 33¢ Fine for golf, fishing, all outdoor sports. Cool mesh vents; sun-visor brim. While they last!

Toiletries

MENNEN'S TALCUM, 25c TIN	19¢
FITCH SHAMPOO 75c SIZE	59¢
VELURE HAND LOTION, 5 OZ.	49¢
ITALIAN BALM CAMPANA, 60c SIZE	47¢
SANITARY NAPKINS NU-VEL, BOX OF 12	2 for 27¢
STILLMAN'S ACTONE, FOR PIMPLES	98¢
MAVIS TALCUM, 25c TIN	19¢
FROSTILLA LOTION, 35c SIZE	29¢
CONTI-CASTILE SOAP.. 15c SIZE...large bars	2 for 25¢
GAINSBOROUGH HAIR NETS, 10c SIZE	3 for 25¢
AMOLIN Deodorant POWDER, 35c SIZE	31¢
MARCHAND'S HAIR WASH, 50c SIZE	37¢

QUART NUJOL MINERAL OIL 79¢

25c Size Espotabs The Formula Fresh Laxative 21¢

ASSORTED STYLES HAND BRUSHES 16¢

Keep Dainty with "TIDY" DEODORANTS Liquid, Cream or Powder....... 49¢ Checks Perspiration & Odor

The easy way to TAN without BURNING Xpose Suntan Oil EASY TO APPLY .... 49¢ Screens the sun's harmful rays.

PICNIC NEEDS 100 Napkins 12 Paper Plates 8 Hot or Cold Cups Formerly 10c! YOUR CHOICE 7¢

Side Shield Sun Goggles Gives full protection from glare and reflection. 17¢

HANGS-UP OR WILL STAND ANYWHERE. FOLDING FAN Formerly $1.19 Now Only 89¢ Hangs or stands anywhere. 8-inch blades. Folds compactly! Underwriters approved $2.49 Aircraft Fan... 1.79

Men's Swanky SPORT BELTS Pig-grain on cowhide leather. Real clearance sale value! Were 39c Now Only.... 29¢

BOY'S FELT BASEBALL CAPS USUALLY 25c 19¢ Sun visor peak.

THE 300 YARD PO-DO GOLF BALL • TOUGH • LONG • TRUE 25¢ 3 FOR 72c 12 FOR 2.50

Johnny Bulla, long-driving professional golfer, averaged 312 yards with 12 Po-Do Golf Balls. This extraordinary record was made in May, 1939. Few golfers can expect to match this record. However, this proves that if you have the skill, long distance is in the 25c Po-Do Golf Balls.

OLD DUTCH CLEANSER 4 FOR 25¢

BLUE-JAY CORN PLASTERS Quick relief from corns! 23¢

Molded Style BATHING CAPS Regularly 33c Fresh, durable rubber. Varied styles. 26¢

GOLDEN CROWN WOODEN GOLF TEES 100 for.. 17¢ Celluloid Tees, 18 for 15c

Boys' Junior BASEBALL BATS Regularly 23c .... 17¢ Sturdy, well-balanced; highly polished. WHILE SUPPLY LASTS!

LEAGUE BASEBALL 25c value.. 19¢ Official size and weight. Very special!

Evr-Klean Auto Seat Pads Regularly 79c 69¢ Keeps you cool and clean while driving. For all cars.

FREE! 10c Trial Size STILLICIOUS Chocolate Flavoring With Purchase of 20-Oz. Size VITAMIX Both for...... 35¢ Full refund if not satisfied with Free Trial.

GLOVER'S DOUBLE ACTION FLEA POWDER 31¢

IMMAC LIQUID DEODORANT Small Size 25¢ Ideal for Unshaven armpits.

Regular, Junior or Super WONDERSOFT • KOTEX • SANITARY NAPKINS Box of 66 for $1 Box of 12...... 2 for 39c

POWD'R BASE Swimproof Makeup By Hampden 25¢ and 50¢ In swimming or on the beach, POWD'R BASE keeps your favorite makeup lovely and flawless!

LISTERINE Brushless Shave Cream, 25c Size. 2 FOR 26¢

MAR-O-OIL Shampoo 60c Size ...... 29¢

IVORY SOAP Med. Size Bar ...... 2 FOR 9¢

MAGNESIA Milk of Pint Size...... 18¢

BOOK Matches Carton Of 50 FOR 5¢

TREATS at our FOUNTAIN!

PINAUD'S 3-Pc. Hair Care Kit 1-oz. Elixir Shampoo ½-oz. Brillantine BOTH FREE with 6-oz. PINAUD'S Eau De Quinine ALL FOR ONLY ...... 97¢

ENO Effervescent SALTS 60c Size. 49¢

Mild—Gentle—Soothing LEON LARAINE Superfatted SOAP For Dry Skin 2 Cakes 25¢ Kind to the most sensitive skin. Lathers luxuriously!

25c SIZE OXYDOL 2 FOR 35¢

4-oz. size CASTOR OIL 17¢

Dental Specials

FREE! 24-yd. spool of DENTAL FLOSS and Generous Tube of MEYER'S TOOTH PASTE Both Items Free With Purchase of STERIDENT TOOTH BRUSH A 60c value All for........ 33¢

TWIN TOOTH BRUSHES.........2 for 39c
J. D. DENTAL PLATE BRUSH.........42c

PABST BLUE RIBBON BEER 12 oz. Tins or Steinies 2 for 25¢ Plus Deposit on Steinies

Refreshing! Delicious! WIDMER'S GRAPE JUICE FULL QUART...... 29¢

FREE! 28 oz. BOTTLE Briangate GINGER ALE CLUB SODA or LIME RICKEY With Purchase of 2—28 OZ. BOTTLES ALL 3 FOR 30¢ Plus Bottle Deposit

Luscious! Creamy! Tops in Flavor! French Vanilla & Caramel Pecan ICE CREAM SPECIAL QUART BRICK 39¢

Cooling! Refreshing! FRESH ORANGEADE Tasty. Delicious. Made right before your eyes! 14-oz. glass. 10¢

For a Fresh Smoke

5¢ TOBACCOS YOUR CHOICE 2¢ BULL DURHAM, DUKES MIXTURE, GOLDEN GRAIN, OLD NO. STATE

BEN BEY JR. CHICAGO MOTOR CLUB IDOLITA—TOM MOORE 50 for 1.95

VALUABLE COUPON — Handy—Efficient Nail Clippers 25c value! With coupon.. 8¢

VALUABLE COUPON — AMAZING! NEW! "Glamour" Machineless PERMANENT WAVE With this coupon only........ 59¢ Complete with 50 curlers and FREE shampoo and wave set. Safe to use.

Upset Stomach? Try BISMADINE — BISMADINE is a safe, easy-to-take digestive powder that brings quick relief from stomach discomfort, heartburn, etc. due to excess acid. 5 ounces...... 49¢

St. Joseph GENUINE PURE ASPIRIN Tin of 12 10¢ Guaranteed Quality, Purity, Uniformity!

VALUABLE COUPON — AMMONIA For Household Use Pint Size With Coupon.. 9¢

VALUABLE COUPON — 1-Yard Perfection GAUZE With Coupon.. 9¢

Chicago Daily Tribune
THE WORLD'S GREATEST NEWSPAPER

FRIDAY, AUGUST 18, 1939.

NOW-3 Tribune phone numbers at your service!
Superior 0200
Superior 0200
Superior 0100

SOX WIN; REDS DEFEAT CUBS IN 10TH, 7-6

COACHES DEMOTE 7 IN SHAKEUP OF ALL-STAR SQUAD

WYATT, BROCK, WEISS, MacLEOD RETAIN PLACES

Daddio Dashes 80 Yards to Score.

All-Star Luncheon

THE sixth annual All-Star football luncheon of the Intrafraternity club will be held at noon next Thursday in the Grand ballroom of the La Salle hotel. John Schommer, Western conference football official, will be toastmaster. Tickets are available at the club headquarters, 18th floor, La Salle hotel.

BY WILFRID SMITH.

Before yesterday afternoon's scrimmage, the third in three days, Elmer Layden, head coach of the All-Stars, and his assistants announced a drastic shakeup of personnel of the squad which will meet the New York Giants in Soldiers' field Aug. 30.

The changes not only were reward for superior play in the early intrasquad practice games, but they served notice on seven boys who were elected to the starting lineup by the fans of the nation that unless they improve their only part in the game against New York may be at the kickoff.

Only four elected players remained on the first team—Bob MacLeod, right half back; Howie Weiss, full back; Charley Brock, center, and Bowden Wyatt, right end. The players were ranked on the basis of ability in their respective positions and the individual struggle for the first team thus has been intensified.

Daddio Dashes 80 Yards.

The first team, in blue jerseys, then was hammered down the field in the second game of the afternoon by the Greens, although the Blues won, 7 to 0, in the last minute when Bill Daddio intercepted a pass by Davey O'Brien, Greens' left half back, and ran eighty yards for the touchdown, escorted by a wave of teammates. Horace Bell placekicked the point, as he did after the winning touchdown for his team Wednesday.

O'Brien's mishap in pitching a pass into the flat zone at his right directly into Daddio's hands may be credited to Wyatt. The Tennessee end swept past his blocker and crashed into Davey just as he loosed the ball which sailed off line to Daddio.

Prior to this scoring play O'Brien's team, with Davey passing and Bill Osmanski cracking the line, twice had marched from midfield. They had just been stopped on downs on the Blues' 1 yard line and Billy Patterson's kick, from behind his own goal, had shot out of bounds on the Blues' 20. This was the situation when O'Brien's third down pass went astray.

Bottari Is Shifted.

In a move to strengthen the right half back position, Vic Bottari, California, whose position always has been left half, was moved over. Bottari produced one of the best blocking exhibitions of the week. Bottari always has been an accurate, hard tackler, and it now is apparent that he can block as well as run with the ball.

Bottari was one of seven players who may be called the relief squad in that they have been changed for team balance. One of these, however—Tony Ippolito of Purdue—was moved from quarter back to his regular spot, full back. Frank Balasz and Pug Manders, full backs, are being tried at right end, a position weakened by injuries to Bob Castelo, Frank Petrick, George Lenc, and Leon Larson. Lenc reported with a badly blistered foot yesterday morning. Warren Brunner, Parker Hall, and Bill Paulman complete the group with which the coaches are experimenting.

Coughlan Is Stunned.

The jinx on the ends popped up again yesterday when Jimmy Coughlan, Santa Clara end, playing with the Greens, was knocked unconscious from a blow on the head when he collided with his teammate, Waddy Young. Coughlan was assisted to the dressing room and later was reported completely recovered.

The first and second teams which met in yesterday's second game follow:

FIRST TEAM.		SECOND TEAM.
Bill Daddio	L. E.	Jimmy Coughlan
Joe Beinor	L. T.	I. B. Hale
Horace Bell	L. G.	Jim McGoldrick
Charles Brock	C.	Ed Longhi
Mike Kochel	R. G.	Ed Bock
Al Wolff	R. T.	Bob Voigts
Bowden Wyatt	R. E.	Roland Young
Bill Hofer	Q. B.	Barrett Booth
Billy Patterson	L. H.	Davey O'Brien
Bob MacLeod	R. H.	Vic Bottari
Howie Weiss	F. B.	Bill Osmanski

McGoldrick Keeps Busy.

Lynn Hoviand of Wisconsin, who is a ranking left guard, was unable to scrimmage and Jim McGoldrick of Notre Dame played in both games, as did Francis Twedell of Minnesota who later replaced him. George Faust of Minnesota alternated with Bill Hofer of Notre Dame on the first team and Earl Brown, also of Notre

[Continued on page 23, column 5]

THE GUMPS—CIRCUMSTANTIAL EVIDENCE

In the Wake of the News

BY ARCH WARD.

IF Larry French makes any more personal visits on Philip K. Wrigley it won't necessarily mean they are talking baseball. . . . Larry has a mint farm in California and a bumper crop is in prospect. . . . Russell Murphy, Carl Snavely's new assistant at Cornell, didn't play football when he attended Colorado university. . . . He was graduated in 1923 after winning a baseball letter. . . . Pete Noonan, former major league and Coast league catcher, is a house dick in the hotel which the Cubs patronize in New York. . . . He has become so sly he can read a patron's mail over his shoulder without ever becoming suspected. . . . George L. Carter is the dean of Nebraska trapshooters. . . . He recently faced the traps in his 43d consecutive state meet. . . . Tony Calvelli of Stanford, a center on the All-Star squad, completed seven consecutive passes for a touchdown against Southern California in 1936 and the same year passed 50 yards in the final minute, then plunged from the 5 yard line to beat Oregon State. . . . He was a full back then. . . . Ray Schalk attributes the knots on his right hand to catching erratic spitballs. . . . The little fellow who holds the big league catching record of 1,727 games recently compared his hand with Gabby Hartnett's and he found the Cub manager had no marks of his trade. . . . Gabby came into baseball when the spitter was almost extinct. . . .

The back field elected by the fans of the nation to start against the New York Giants Aug. 30 is truly All-American. . . . It includes Davey O'Brien, Irish; Marshall Goldberg, Jewish; Bob MacLeod, Scotch, and Howie Weiss, German. . . . Detroit and Pittsburgh have the best permanent press setups for world series use, but indications are they will be pretty dusty before they are inhabited. . . . Beer and pop are supplied to the scriveners in the press box at Cleveland's Municipal stadium, but it never has occurred to any one there that ball writers sometimes drink water. . . . A Pittsburgh battery of the near future may be Gee and Agee. . . . The Pirates recently bought Johnny Gee, 6 foot 9 inch southpaw. . . . They have a young catcher, Joe Agee, who also manages their McKeesport, Pa., farm club. . . . Gee's name is pronounced like the last part of McGee.

What's in a Name?

Dr. R. E. Loving of the University of Richmond is the inventor of a machine to measure the intensity of kisses. —Robin Jay of Whiting.

* *

Little White Lies.

My dear, you don't look a day older than when we used to go to school together. —Zaida J. Blaine.

* *

The Sky.

The sky is a bowl turned upside down,
A Wedgwood of Grecian blue,
And where it is seamed and cracked with age
White clouds come drifting through.
—*Milly Walton.*

* *

As Simple as That.

What's all this talk about the difficulty of making the Wake of the News? It's easy. All you have to do is make a hole in one. —Dee Jay Zee.

* *

Sudden Thoughts.

I have read that some city hall employés were caught stealing stamps from the city. Wonder if any effort has been made to apprehend the men who stole the city hall? —H. Frank.

* *

The Home of Liberators.

You've got to hand it to Illinois. Lincoln freed the slaves and Landis freed the farm hands. —Harry the Heckler.

* *

Come, Come, Now; Let's Be Nice.

You stated in your column several days ago that Augie Galan didn't hit into a double play in 1935. That was pretty good, but if it happened in 1939 it would hardly be worthy of comment. I understand somebody has to get on base before a double play can be made. —IWW.

* *

Do You Remember 'Way Back When:

Dad's old razor strop was used as a cat o' nine tails?—C. Janis.

Mother said to Dad prior to the Sunday drive in the gas buggy, "Get the car started, John, while I finish dressing," and invariably Mother was ready long before Dad got the darned thing going?—Jenkins, the Adjuster.

Merrily We Roll Along.

I was looking at the mink coat in the window and I closed my eyes and thought "wishing will make it so." But that big plate glass was still there. Is somebody kidding me?—Rosie the Rover.

Another world war wouldn't necessarily be a calamity. Think of the pedestrians it would diminish.—Dudy Campbell.

My girl friend said she was glad there was going to be a double-header because she wanted to see both teams. —Distant Dan.

* *

Arithmetic.

She was twenty, I recall,
And I was twenty-four;
Now I have added ten long years,
But she is twenty-four.
—*Robert Blackadder.*

* *

Pet Peeves.

Zippers that don't.—George A. Novloc.

People who insist on placing their sprinklers so as to give the sidewalk a good bath, too.—Billy the Bass.

While comfortably seated in your favorite movie theater to have some big gazabo park himself in the seat behind you and prop his knees on the back of your seat.—Patty of Rock Island.

* *

Forget-Me-Nots.

Some things are best forgotten
And some remembered, too,
But we never can forget
Our friends who are tried and true.

Though many miles may part us
From friends of yesterday,
We call them to our memories
As we journey on life's way.
—R. M. Strain.

* *

The Wake Depends Upon Its Friends.

Ten Years Ago Today—Pat Malone pitched the Cubs to a 1 to 0 victory over the New York Giants. . . . Ted Lyons and the White Sox whipped New York, 3 to 2. . . . Babe Herman of the Brooklyn Dodgers was the leading slugger of the majors with an average of .410.

NO PLACE LIKE HOME?

There's one night in the year John Howard Payne's much loved poem won't hold true. It's the night of Aug. 30, when the College All-Americans meet the New York Giants, professional champions, in Soldiers' field. You'll want to be there to see the nation's best football players clash in a thrill-packed game. You can be present—if you'll act quickly.

It's just a matter of calling at the Tribune's Public Service offices, either in the lobby of Tribune Tower or 1 South Dearborn street, for your tickets, or making the purchase by mail. Money orders or checks should be made payable to Chicago Tribune Charities, Inc., and addressed to All-Star Ticket Manager, Tribune Tower, Chicago.

ALL SEATS RESERVED

~~$4.40~~, ~~$3.30~~, $2.20 and $1.10

ROBERTS JOINS INJURY LIST IN GIANTS' CAMP

Suffers Slight Concussion in Scrimmage.

BY GEORGE STRICKLER.
[Chicago Tribune Press Service.]

Superior, Wis., Aug. 17.—Tom Roberts, former De Paul guard, was added to the casualty list in the New York Giants training camp today when it was discovered he had suffered a slight concussion in yesterday's scrimmage against the Chicago Cardinals.

Roberts, who went to De Paul from New Troy, Mich., was ordered to remain in bed today. Physicians said he would be able to get up tomorrow, but he may not be allowed to participate actively in the Giants' drill for the Chicago All-Star game until next week.

Four on Injured List.

His injury brings to four the number of Giants under the care of physicians. Johnny Del Isola, veteran guard, has been unable to take part in the more strenuous phases of training because of a dislocated shoulder. Ken Lunday, also a veteran guard, suffered a fractured hand in yesterday's scrimmage and Nello Falaschi, Santa Clara quarter back, wears a splint on a split finger. All four figure prominently in Coach Steve Owen's plans for the All-Star game.

Roberts received a severe blow on the head yesterday, but shook it off and did not mention it to coaches or trainers. When he awoke this morning he was seeing five men where three stood and complained that he felt light headed. Physicians were called immediately.

Owen has been profoundly impressed by Roberts, who from the first day exceeded expectations. He has been shifted from guard to tackle and was being counted upon to share relief duties for Ed Widseth at left tackle with Frank Cope. He played guard and tackle for three years at De Paul and spends his off time as a beekeeper in northern Illinois.

Hold One Drill Today.

One drill, a scrimmage, will be held tomorrow to permit Owen to lecture in Fritz Crisler's coaching school in Duluth in the afternoon. So far no arrangements have been made to bring the Cardinals back from Duluth. Owen expects, however, to scrimmage the Chicagoans at least once more before going south. Several night workouts are planned for next week in the Teachers' College stadium, adjacent to the Giants' dormitory.

Today's two drills were devoted to increasing the Giants' fleetness. Owen called for speed and more speed as the players ranged far and wide over the spacious practice gridiron under the hottest sun in Superior's history. The mercury stood at 80 as natives apologized and sweltered. It was nearly as hot yesterday, but an hour before sundown the temperature had dropped 18 degrees.

Encouraged by Soar's Work.

Owen was encouraged by the work of Hank Soar, burly half back from Providence college, who is starting his fourth year in professional football. Long wind sprints, sessions of passing, kicking and blocking, and a snappy 30 minute signal drill left Soar without his customary complaint of fatigue, indicating the nasal operation he underwent last month had eliminated an old handicap.

Soar has been the Giants' starting ball carrier for the last two seasons but he has never been able to finish a quarter with the same fire and effectiveness with which he always starts. Trainers Gus Mauch and Charley Porter discovered last season that a nasal obstruction prevented Soar from breathing correctly, causing fatigue.

Six feet 2 inches and 208 pounds, Soar kicks, passes, and blocks when the Giants are not going for the last yard. He can throw a football sixty yards and does all the Giants' long passing.

A $100,000 Radio Deal Is Completed

Baseball, radio, and big business met yesterday to conclude an agreement which gives the Mutual Broadcasting system exclusive rights to broadcast the 1939 world series. Seated: Commissioner K. M. Landis (left) and J. P. Spang Jr., president of the Gillette Safety Razor company which will sponsor the broadcast. Standing: (Left to right) William Harridge, president of the American league; Fred Weber, general manager for Mutual; Bob Elson, W-G-N sports announcer, and Leslie M. O'Connor, Landis' secretary.

[TRIBUNE Photo.]

Mutual Gets Air Rights to World Series

Though the pennant races in the major leagues are far from settled, 1939 world series history was made yesterday when the Mutual Broadcasting system and the Gillette Safety Razor company were awarded exclusive broadcasting rights for baseball's biggest show.

The announcement was made on a coast-to-coast program originating in the W-G-N studios, Mutual's Chicago station. Baseball officials, headed by Commissioner Kenesaw M. Landis, participated. While the broadcast was in progress the $100,000 contract was signed by J. P. Spang Jr., of Boston, president of the razor blade company; Fred Weber, general manager of the Mutual system, and Commissioner Landis. An option also was taken on the 1940 world series broadcasting rights.

It Sets a Precedent.

It is the first time baseball has granted exclusive radio rights to one broadcasting system. Last year the world series was broadcast as a sustaining program by Mutual and the other major networks. In the three preceding years a motor company paid $100,000 as the broadcast sponsor.

The Mutual system announced it will link more than 150 stations to its network. Thus the broadcast will reach every section of the country and also will be heard in Canada, Mexico, Cuba, and other foreign countries by short wave.

The $100,000 will be added to the world series receipts. It will be divided among the contesting players, the baseball commissioner's office, the leagues and the clubs in the same manner as are the gate receipts. Each member of the New York Yankees, winners of the 1937 series, profited $588 by the inclusion of the $100,000 in the world series pot.

Quin Ryan Was First.

Fifteen years ago Commissioner Landis designated Quin Ryan, now broadcast manager of W-G-N, and Graham McNamee, to air the world series for the first time. There was no regular network to provide nationwide audiences with listening facilities at that time, so a special network was set up by the American Telephone and Telegraph company. In each succeeding year the world series has been broadcast.

Those taking part in yesterday's broadcast were Will Harridge, president of the American league; Leslie O'Connor, executive secretary of baseball; Commissioner Landis and Mr. Spang. They were introduced by Sports Announcer Bob Elson. From station WAAB in Boston, Ford Frick, president of the National league, also spoke. He was introduced by Frankie Frisch, former big league player and manager, now a Boston baseball broadcaster.

To Pick Announcers.

Mr. Spang said the names of two announcers and a commentator will be announced in a few days. He promised that commercial announcements would be used sparingly during the world series broadcast.

Major Leagues

AMERICAN LEAGUE.

	W.	L.	Pct.	G.B.
New York	76	33	.697	....
Boston	67	39	.632	7½
CHICAGO	60	50	.545	16½
Cleveland	58	51	.532	18
Detroit	57	54	.514	20
Washington	48	63	.432	29
Philadelphia	38	71	.349	38
St. Louis	32	75	.299	43

YESTERDAY'S RESULTS.

Chicago........ 2; Detroit 1
New York....... 9; Washington 8
[10 innings.]
Boston......... 7; Philadelphia 1
St. Louis....... 6; Cleveland 5
[10 innings.]

GAMES TODAY.

*Cleveland at Chgo. Boston at Wash'ton. Philadelphia at N. Y. Only games scheduled.
*Night game.

NATIONAL LEAGUE.

	W.	L.	Pct.	G.B.
Cincinnati	69	39	.639	....
St. Louis	62	44	.585	6
CHICAGO	60	51	.541	10½
New York	54	52	.509	14
Brooklyn	53	53	.500	15
Pittsburgh	49	55	.471	18
Boston	46	60	.434	22
Philadelphia	32	71	.311	34½

YESTERDAY'S RESULTS.

Cincinnati....... 7; Chicago 6
[10 innings.]
Brooklyn......... 5; New York....... 1
St. Louis......... 4; Pittsburgh 2
Only games scheduled.

GAMES TODAY.

N. Y. at Philadelphia. St. Louis at Pittsb'h. Brooklyn at Boston. Only games scheduled.

PROBABLE MAJOR LEAGUE PITCHERS IN GAMES TODAY

New York, Aug. 17 (AP).—Probable pitchers in the major leagues tomorrow:

NATIONAL LEAGUE.

New York at Philadelphia—Schumacher [7-8] vs. Higbe [7-8].
Brooklyn at Boston—Fitzsimmons [4-8] vs. Turner [4-7].
St. Louis at Pittsburgh—Sunkel [4-3] or Cooper [9-4] vs. Bauers [2-3].

AMERICAN LEAGUE.

Philadelphia at New York—Ross [4-11] vs. Ruffing [17-4].
Cleveland at Chicago [night]—Feller [17-6] vs. Smith [7-6].
Boston at Washington—Auker [7-6] or Ostermueller [8-2] vs. Carrasquel [5-8].

Knott and Sox Hand Tigers 2 to 1 Defeat

BY EDWARD BURNS.

The White Sox yesterday used only one of their four hits to produce the runs with which they beat the Tigers, 2 to 1, in the second and final game of the Detroit series. The lone efficacious smack was a line triple by Luke Appling off Freddy Hutchinson after Mike Kreevich had walked and stolen second in the fourth inning. After driving Mike home, Luke scored on Rip Radcliff's infield out to complete the Sox's scoring program for the day.

Appling's triple was the first hit off Hutchinson, the former Seattle boy wonder. Kreevich led off the sixth with a single but was out when Gee Walker failed to connect on a hit and run sign, and McNair scratched a single in the seventh. Those were the three hits off Hutchinson. The grand total of four was rounded out against Paul Trout in the eighth when Kreevich again wasted a lead-off single.

Jack Fails in Eighth.

Jack Knott, winner of his sixth victory, was a fine pitcher until he had to bail out in favor of Thornton Lee with one out and the bases loaded in the eighth. Prior to the eighth Jack yielded only three scattered singles, one by Hutchinson in the third, one by Pete Fox in the fifth, and one by Ben McCoy in the sixth.

Pinch batters put Knott on the skids in the eighth. Roy Cullenbine batted for Frank Croucher and singled to left. Charley Gehringer went up for Hutchinson and singled to right, Cullenbine stopping at second. Bill Rogell ran for Gehringer. Radcliff dropped Barney McCosky's fly but it looked like such an easy catch that Cullenbine and Rogell were back on their heels. Cullenbine reached third on the fumble but Rogell was forced at second, Radcliff to Appling. Larry Rosenthal then replaced Radcliff in right field. McCoy walked, filling the bases, and Lee took over Knott's job. Hank Greenberg got off the bench to hit for Averill and sent a sacrifice fly to Rosenthal, Cullenbine scoring. York forced McCoy, Appling to Hayes.

That Makes Four.

The success enabled the Sox to run their winning streak to four games and gave them a 3½ game edge on the Tigers in the American league standings, whereas the Detroiters came to town with a chance to pass

[Continued on page 24, column 3.]

JOOST SCORES DECIDING RUN ON WEST'S HIT

Cincinnati Ties the Count in Ninth.

BY IRVING VAUGHAN.
[Chicago Tribune Press Service.]

Cincinnati, O., Aug. 17.—The pace making Reds, badly in need of a tonic for their dwindling lead, got it tonight from the Champion Cubs. The titleholders, with their own eyes on another pennant, soared away to a big lead but eventually there came a series of crashes. The last of them came in the tenth when, after tying the score in the ninth, the Reds burst forth with the decisive run in a 7 to 6 victory. It put them ten and one-half games ahead of the Chicagoans and six in front of the second place Cardinals. The crowd of 26,63[illegible] brought the Reds' total in seven night games to 184,854.

The Cubs jumped away in front because Hank Leiber hit his twelfth homer to compile three-quarters of a four run lead for Vance Page against Lee Grissom. In two more innings Page was fixed more comfortably with a 6 to 1 advantage. Then the crashing started. Page went away and old Charley Root picked up the load, holding off the enemy until the eighth and ninth. Jack Russell took charge in the latter inning and was the losing pitcher. Meanwhile four pitchers had followed Grissom.

Cubs Get Jittery.

Although Leiber's first inning drive over the fence put the Cubs on easy street, they couldn't avoid the jitters. The usually reliable Stan Hack and Bobby Mattick, the kid whose stop prevented the Reds from winning off Root in the ninth, hampered Page with a pair of errors in the second, when the Reds scored their first run. Billy Herman, although the producer of four hits, erred once harmlessly, and in the eighth gave the Reds a hit and a run because he moved out of position on a right handed hitter.

Jack Russell came into the glow of the electric lights with two out and the bases filled in the ninth. Mattick's stop of Bill Werber's smash was what stopped the winning run then. Ed Joost, beneficiary of Herman's bad judgment in the eighth, opened the tenth with a triple to left center. Manager Hartnett played the only possible percentage. He ordered passes for both Goodman and McCormick. In the confusion toward the finish, Lloyd Moore, the fifth Red pitcher, was batting in Ernie Lombardi's spot. Moore didn't bat. Instead, Dick West was sent forth. He singled to center and Joost scored the winning run.

Leiber Hits 3 Run Homer.

Grissom started his thrilling ride in the first inning by walking Hack. The Cubs did the rest. Herman lined a single into left and Hack galloped to third. Galan singled to right, Hack scoring and Herman taking third. Goodman fumbled the hit and Galan moved to second. Leiber applied the pressure on the next pitch. He clouted his homer against the laundry wall

[Continued on page 24, column 4.]

Tough

CHICAGO.

	AB	R	H	RBI	P	A	E
Hack, 3b	5	1	2	0	1	2	1
Herman, 2b	5	1	4	0	4	7	1
Galan, lf	3	1	1	1	1	0	0
Leiber, cf	5	2	2	3	1	1	0
Nicholson, rf	5	1	2	1	2	0	0
G. Russell, 1b	5	0	0	0	7	0	0
Mattick, ss	5	0	1	1	5	5	1
Mancuso, c	3	0	1	0	6	0	0
Garbark, c	0	0	0	0	0	0	0
Page, p	2	0	0	0	0	1	0
Root, p	2	0	1	0	0	1	0
J. Russell, p	1	0	0	0	0	0	0
§Bryant	0	0	0	0	0	0	0
	41	6	14	6	††27	17	3

CINCINNATI.

	AB	R	H	RBI	P	A	E
Werber, ss	6	0	3	3	3	3	0
Joost, 2b	6	2	3	1	3	2	0
Goodman, rf	4	0	0	0	2	0	1
McCormick, 1b	5	0	3	1	7	1	0
Lombardi, c	5	0	2	0	5	1	0
Berger, cf	5	0	2	1	2	0	0
Bongiovanni, lf	5	1	0	0	2	0	0
Myers, ss	5	1	3	0	6	2	0
Grissom, p	1	0	0	0	0	0	0
Thompson, p	0	0	0	0	0	0	0
*Gamble	1	1	0	0	0	0	0
Johnson, p	1	0	0	0	0	0	0
†Bordagaray	1	1	0	0	0	0	0
Davis, p	0	0	0	0	0	0	0
‡Riggs	0	1	0	0	0	0	0
Hershberger, c	0	0	0	0	0	0	0
Moore, p	0	0	0	0	0	1	0
¶West	1	0	1	1	0	0	0
	46	7	17	7	30	10	1

*Gamble batted for Thompson in fourth.
†Bordagaray batted for Johnson in eighth.
‡Riggs ran for Lombardi in ninth.
§Bryant ran for Mancuso in tenth.
¶West batted for Moore in tenth.
††None out when winning run scored.

Chicago	402	000	000	0	—6
Cincinnati	010	210	011	1	—7

Sacrifice—Galan. Two base hits—Nicholson, Werber, Joost, Lombardi [2]. Three base hit—Joost. Home run—Leiber. Double plays—McCormick to Myers to McCormick. Left on bases—Chicago, 10; Cincinnati, 16. Struck out—Grissom, 2; Thompson, 1; Johnson, 1; Root, 3. Bases on balls—Grissom, 1; Johnson, 2; Root, 1; Moore, 1; J. Russell, 2. Hits—Grissom, 8 in 2 1-3 innings; Thompson, 2 in 1 2-3; Johnson, 2 in 4; Davis, 2 in 1; Moore, 0 in 1; Page, 8 in 4 1-3; Root, 7 in 4 1-3; J. Russell, 2 in 1-3 [none out in tenth]. Hit by pitcher—Page [Goodman]. Winning pitcher—Moore. Losing pitcher—J. Russell. Passed balls—Mancuso. Time—2:50. Umpires—Stewart, Magerkurth, and Barr. Attendance—[illegible].

SHERRY B. VICTOR AT HOMEWOOD AS FAVORITE FAILS

Blue Star Places Third; Sweep Through Second.

BY HOWARD BARRY.

Clyde Troutt's Sherry B., which hadn't been able to win since the Lincoln Fields meeting, found everything to her liking in the mile and seventy yard gallop which headed yesterday's card at Washington Park. Distance, weight, and character of competition suited her—and what was more she was in a running mood. When Jockey George Wallace called on her in the stretch she came up from fifth to first and finished two and a half lengths ahead of Sweep Through, while the favorite, Blue Star, was dropping back to third.

Sherry B. paid the handsome prices of $30.40, $11.20, and $6.60. Sweep Through returned $12 and $5.60, and Blue Star was worth $4 to show.

Comes from Far Behind.

Blue Star, which had been backed down to 5 to 2 odds, went out to set the pace with Sweep Through and Hap Mack following during the run down the back stretch. Sherry B. was with the trailers. Going to the outside on the turn, Sherry B. began moving up and was in a contending position by the time they reached the head of the stretch. She came right down the center of the track, caught Blue Star at the eighth pole, and held control without trouble thereafter.

Working Girl and New Discovery combined winning efforts for a $347.80 daily double. Though both had run fairly good recent races and might have been played on form, one was at more than 37 to 1 and the other was better than 7 to 1. Working Girl returned $77.20, $26 and $15.80 and New Discovery paid off at $17.20, $7.40 and $5.

Working Girl, Braxton Bell, and Sanctity shut out the well backed Royal Countess, Aglow and Chubbins by running one-two-three in the opening race. Royal Countess was at 5 to 2, Aglow at 3 to 1 and the other two at 5 to 1.

Working Girl, which had shown good speed at Detroit, ran back to her best performance in this six furlong dash. After trailing Braxton Bell by four lengths around the turn, Working Girl showed an inclination to bear out on the swing into the stretch but once straightened she came on rapidly to catch the tiring leader in the last fifty yards. Drawing out easily she won by a length and a half.

Threaten New Discovery.

New Discovery had a harder time winning. Sadie F. cut a fast early pace in this six furlong event but she tired and yielded to New Discovery in the stretch. Then The Boxer came on with a strong challenge and was getting to the leader in the closing strides. New Discovery, however, had enough left to win by a neck.

The favorite players took their turn at cashing in after the third race, which was won by Thomas Piatt's You Alone. This was a five and a half furlong event for maiden two year olds. Going to the post at less than even money, You Alone followed Rescued's pace, came around her rival on the turn into the stretch and drew out handily to win by three lengths. The Piatt filly returned $3.80, $3 and $2.60.

Eight and Six got away from the bettors in the fourth race, most of the support in this five and a half furlong dash going to Ronnie Bane, Maebrille and Speedy Squaw. She got to the post at nearly 12 to 1. After one brush with Maebrille and another with Ronnie Bane, Eight and Six drew out to a lead of three lengths on the turn. In the last furlong she weakened and began to swerve erratically but lasted long enough to win by a head. Big Rover, saving ground and finding racing room along the rail when most of the leaders went wide, came up to take second place.

GEORGIAN WINS LEFT HANDERS' GOLF TOURNEY

Detroit, Mich., Aug. 17. (AP)—Alvin Everett, 30 year old "Saturday and Sunday" golfer from Rome, Ga., today won the national left handers' championship by scoring a 4 and 3 victory over William Smith, Platteville, Wis., in the 36 hole final at Birmingham Country club.

Everett, runner-up for the title in 1937 and 1938, was one down at the end of the morning eighteenth but came back in the afternoon with a three under par 33 on the outgoing nine to go five up and clinch the championship. He birdied three of the first six holes on this nine.

Fred Morton of Detroit, newly elected president of the National Left Handers Golf association, said tonight the 1940 tournament would be played at St. Louis.

DADE PARK RESULTS.

FIRST RACE—Purse $600, maiden fillies, 2 year olds, 5 furlongs:
Killarney Lass, 114 [V'der] 5.00 2.80 2.60
Childhood, 109 [Brinson].. 19.40 6.40
Marliant, 114 [King]..... 2.80
Time, 1:02 2-5. Ten o' Hearts, Idea of March, Whisk Dolly, Miss D. H., Unfold ran.

SECOND RACE—Purse $600, claiming, 4 year olds and up, 6 furlongs:
Feng Lu, 104 [Stroud].... 7.00 3.80 2.40
Buck's Pal, 114 [Frye].... 4.20 2.40
Xpert Girl, 109 [Williams] 2.20
Time, 1:14 4-5. Luck, Van Like, Geesann, and Merab ran.

THIRD RACE—Purse $600, claiming, 3 year olds, 6 furlongs:
Ridiculous, 111 [G.Fowler] 7.60 4.20 3.00
Jane Hull, 108 [Greever]. 7.80 4.00
Sis Lottie, 100 [Flinchum] 2.40
Time, 1:15. Alvamor, Shot Tower, Getaway Jack and Camille Jock ran.

FOURTH RACE—Purse $600, claiming, 4 year olds and up, 6 furlongs:
[illegible]

SIXTH RACE—[illegible] race, 3 year olds and up, 1 mile and 40 yards.
St'ght Thru, 111 [M'ligan] 5.60 2.40 2.40
*O'Bantam, 109 [Jones].. 2.40 2.40
*Miss B'nie, 104 [Hanauer] 2.20 2.40
Time, 1:42. *Dead heat for place. Autograph and Distract ran.

SEVENTH RACE—Purse $600, claiming, 3 year olds and up, 1 1-16 miles:
Mad'p Yankee, 111 [Han'r].18.60 8.80 5.60
Manhunt, 113 [Milligan].. 5.40 4.20
Col Martis, 109 [Keiper].. 4.00
Time, 1:47 3-5. Lac-Ha-Carolyn, †Vickson, †Heartease, Full Tilt, Miss Johnson, George Krehbiel, and Topeys Girl ran. †Field.

EIGHTH RACE—Purse $600, claiming, 3 [illegible]

GOLF AT ITS BEST
Briergate COUNTRY CLUB
DAILY FEE
ON DEERFIELD RD. BET. SKOKIE & WAUKEGAN RDS.
Chicago Phone WHITEHALL 6530
Deerfield, Ill. DEERFIELD 595

SMILIN' JACK—NOSEY ABOUT THE NOSE

WASHINGTON PARK CHART

[Copyright: 1939: By the Cecelia company.]

AUGUST 17, 1939.

FIRST RACE—Six furlongs. Purse $900. Net value to winner, $675; second, $125; third, $75; fourth, $25. Weather clear, track fast.

Horse and jockey—	Wt	PP	St	¼	½	Str	Fin	Owner	Eq odds
WORKING GIRL [S.Weism'n]	102	3	1	[illegible]	[illegible]	[illegible]	[illegible]	J.Lavery	37.60-1
BRAXTON BELL [C.Durando]	108	[illegible]	[illegible]	[illegible]	[illegible]	[illegible]	[illegible]	Mrs.Hernadez	[illegible]

[illegible]

Daily Doubles

WASHINGTON PARK.
Working Girl and New Discovery....$347.80

NARRAGANSETT.
Sun Antioch and Cycle..................$22.10

DADE PARK.
Feng Lu and Ridiculous.................$18.40

THISTLE DOWN.
Nopalosa Porte and Cream Cheese...$187.60

DADE PARK ENTRIES.

FIRST RACE—Purse $600, claiming, 4 year olds and up, 6 furlongs:

*Lottafun	104	*Rose K.	106
*Hamburger Jim	111	*Game	104
Surveyor	116	Sistina	111
*Mystic Man	107		

SECOND RACE—Purse $600, claiming, 2 year old maidens, 5½ furlongs:

Entre Nous	113	Little Que	110
*Ink Spot	102	Valdina Opal	106
Al Fidelo	116	*Grey Advice	105
Dr. Hawes	110	*Night Lady	102
Lady Flight	107	Little Joan	107

[illegible]

NARRAGANSETT PARK ENTRIES.

FIRST RACE—Purse $1,200, claiming, 3 year olds and up, 6 furlongs:

The Lake	108	Pack Saddle	109
*Stop Light	108	Guitar	101
Ira L.	116	Crestonian	108
Khayyam	108	On the Dot	113
*Fast Express	111	*Real Money	101
*Cantamore	104	Squawker	108
Savitar	106	Fredrick	113
Fair Time	116	*Currants	108
*Chainwick	103	Gay Amazon	101

[illegible]

WASHINGTON PARK ODDS & JOCKEYS

FIRST RACE—Claiming, 3 year old maidens, 6 furlongs:

Horse	PP.	Wt.	Jockey.	Odds.
Mighty Fine	4	116	J. Ashcroft	15-1
Stand Alone	9	116	K. McCombs	6-1
Hot Iron	9	120	No boy	8-1

[illegible]

Fleischmann's Sloe Gin gives added zest and color to your long cool sloe gin fizzes and rickeys. 65 Proof.
Copyright 1939, The Fleischmann Distilling Corporation, Peekskill, N.Y.

THISTLE DOWN RESULTS.

[illegible]

year olds and up, 1¼ miles:
Stumptown, 104 [Jones]..12.60 5.40 4.00
World War, 105 [Martinez] 5.40 3.40
Woodbridge, 105 [Milligan] 3.60
Time, 2:06 3-5. Imperial Sally, Crout au Pot, Legality, Lightin Bill, and Sun Wine ran.

WASHINGTON PARK
RACING
8 RACES DAILY
First Race 2:15 P. M.
ADMISSION TO GRANDSTAND $1.00 including tax
LADIES FREE EVERY MONDAY to Grandstand upon payment of 25¢ tax. I. C. Electric bargain rate every Monday $1.00 round trip for any two persons traveling together.
I. C. ELECTRIC
28 MINUTES DIRECT TO GRANDSTAND
Trains leave downtown at: 11:08 A.M., 12:40, 1:10 and 1:30 P.M. in time for first race. Late trains leave at 1:50 and 2:40 P.M. Round trip 75c—30c a ride on 10-ride ticket. Fast, clean, comfortable service.
BY AUTO to 175th & Halsted St. Route 1 (Halsted St.) direct to gate. Or Western Ave. or any south through street to 159th St., thence to Halsted St., direct to gate.
$30,000.00 CASH PRIZES FREE TO PATRONS in handicapping contest

SARATOGA ENTRIES.

[illegible]

SIXTH RACE—Purse $600, claiming, 3 year olds and up, 1 mile and 40 yards:

*Fez	113	*Fight On	113
*Hasty Colonel	108	*Corties John	105
Fair Scout	110	Mystic Sign	110
*Frazee	108	*Rustic Joe	108
Catch Fly	108	*Gold Sprite	100
*Rewot	105	Opoca	113

SEVENTH RACE—Purse $600, claiming, 3 year olds and up, 1 mile and 40 yards:

Persuader	110	Frances Lou	105
Miss Mascara	105	*Blind Hope	100
*Lonalong	105	Dixie Torch	105
*Peggy's Sun	102	Secret Lover	115
Noah's Pride	115	*Jane McCrea	108
Funip	110	Quick Delivery	105

EIGHTH RACE—Purse $600, claiming, 3 year olds and up, 1 1-16 miles:

Distribute	108	Sound Wave	113
*Double Finesse	103	Darby Delight	108
Kieva Girl	103	Highminded	108
Miney	108		

TODAY'S SELECTIONS

WASHINGTON PARK, HOMEWOOD, ILL.
[Fast].
1—Trimmed, Reality, Formal Dress.
2—Cornfield, Tomye, Bargain Hunter.
3—Nedro W., Determined, Wo Wo.
4—Centuple, Copin, Jungle Moon.
5—COMMISSION, Wha Hae, Maetown.
6—Bluefield, Grey Streak, Lady Thirteen.
7—Threadneedle, San Antioca, Fancy That.
8—Pundit, Baranca, West Wichita.

NARRAGANSETT, PAWTUCKET, R. I.
[Slow].
1—FAST EXPRESS, On The Dot, Cantamore.
2—Full Steam, Broomian, Cheer Me.
3—Mill Tea, Pernelle, Wildmute.
4—Blue Fang, War Streak, Ferdinand.
5—Chi, Sugarage, Ghost Flyer.
6—Escohigh, San Marino, Surprise Box.
7—Tow Rope, Unheralded, Perlette.
8—Brandon Prince, Evergold, Kindacorn.

THISTLE DOWN, CLEVELAND, O.
[Fast].
1—Flush, Crack All, Nohola.
2—Nanahcub, Travel Agent, Maerod.
3—Chincony, Precious Toy, Charlotte King.
4—Pari Office, Quick Quick, High Place.
5—Wise Duke, Squad's Right, Billy's Folly.
6—Catch Fly, Opoca, Fight On.
7—Dixie Torch, Persuader, Noah's Pride.
8—MINEY, Distribute, Highminded.

SARATOGA, N. Y.
[Fast].
1—Corsica, Stinging, Pompadour.
2—Personage, War Moon, Silver Flame.
3—Woof Woof, Sea Cracker, Ramases.
4—Charitable, Snow Ridge, Door Mark.
5—He Did, Masked General, Conquer.
6—EASY MON, Invader, Pontius.
7—Deep End, Rye Beach, Capulet.

DADE, HENDERSON, KY.
[Fast].
1—Hamburger Jim, Lottafun, Surveyor.
2—Grey Advice, Willard, Bafcee.
3—Arianna, Zebulo, Facula.
4—Brown Moss, Valdina Pal, Majorca.
5—NAUGHTY, Prenny, Judge Leer.
6—Azafran, Al's Pride, Chester Rose.
7—Waygood Lad, Wise Cross, Time to Play.

SARATOGA RESULTS.

FIRST RACE—Purse $1,000, claiming, 2 year olds, 6 furlongs:
Red Chip, 115 [Westrope]..... 6-1 5-2 6-5
Blue Harmony, 112 [Arcaro]. 5-1 5-2
Hi Gold, 115 [Nash].......... 7-10
Time, 1:13 1-5. Evil Spirit, Winter Sea, Wise Bee, Philidor, and Big Flash ran.

SECOND RACE—Purse $1,200, steeplechase, class D, 4 year olds and up, about 2 miles:
Oil Operator, 139 [Clements].20-1 6-1 2-1
Dalamac, 130 [Roby].......... 4-1 8-5
Kingsem, 155 [W.Jones]...... 1-3
Time, 4:19 2-5. False Dawn, Baffler, and Wibm ran.

THIRD RACE—Purse $1,000, maiden fillies, 2 years old, 5½ furlongs:
Hand Organ, 116 [Stout]...... 5-1 8-5 4-5
Jessie Gladys, 116 [Dabson]... 3-1 1-1
Sun Alberta, 116 [Seabo]..... 1-8
Time, 1:07. Where and When, Yarnith, October Joy, High Lance, Dandy Gal, and Buddy's Sister ran.

FOURTH RACE—Purse $1,000, added, handicap, class C, 3 year olds, 6 furlongs:
Redlin, 114 [Meade].......... 6-5 1-3 out
No Competition, 114 [Robert'n] 4-5 1-4
Total Eclipse, 114 [Longden].. 1-2
Time, 1:11 4-5. So Rare, T. M. Dorsett ran.

FIFTH RACE—Purse $1,200, added, handicap, fillies and mares, 3 year olds and up, Wilson mile:
Shangay Lily, 117 [Deering]..10-1 3-1 1-1
Moon Folly, 105 [Longden]... 3-5 1-5
Pixey Dell, 118 [Workman]... 1-8
Time, 1:39 1-5. Birdlea, Short Distance ran.

SIXTH RACE—Purse $1,000, claiming, 3 year olds, Wilson mile:
Blazing Heat, 114 [Longden].. 1-1 2-5 1-6
Airacuda, 111 [Robertson].... 3-1 7-5
Little Pinkey, 119 [Meade]... 1-1
Time, 1:38 2-5. Broadtail, Teddy's Queen, Topee, Tin Devil, and Sure Miss ran.

SEVENTH RACE—Purse $1,000, claiming, 3 year olds and up, 1⅛ miles:
Dunnamany, 113 [Haas].... 9-2 2-1 1-1
Mon Reve, 108 [Mower]...... 3-1 8-5
Yankee Lad, 105 [Dupuy].. 8-5
Time, 1:54 4-5. Gas House, Jinx, Bing Bong, Gyral, Skating Fool, *The Runner, Nipponese, Mantagna, Albelad, Totem Pole, and *Some Boy ran. *Entry.

THISTLEDOWN ENTRIES.

FIRST RACE—Purse $500, claiming, 4 year olds and up, 6 furlongs:

Nohola	115	Grand Reina	110
*D. D. McCarty	110	*Just an Idea	110
Coweta	110	*Flutterby	110
Mekong	115	Crack All	115
Winsome Lassie	110	Milady Cohort	110
Flush	115	*Sis Quinlan	105

SECOND RACE—Purse $800, claiming, 3 year olds, 6 furlongs:

*Domanio	108	Branham	109
*Shin Plaster	103	*Star Lina	103
Merrily San	114	Snow Flower	106
Maerod	113	Lady Alpha	113
Nanahcub	111	Travel Agent	113

[illegible]

Col. Youngblood
RIDES THE COMBERS
—Great, Colonel! You're as sure-footed as a native Hawaiian. (Old as a cocoa-palm, too.) What's your secret for staying on top of things?
—Secret? Balderdash! Wait till we get back to the beach-house. I keep on top of life with my aristocratic old friend, Kingsbury Pale. You ought to get acquainted with the finest beer there is!
Kingsbury PALE
Aristocrat of Beer
You remember Kingsbury Pale — that golden good beer with a tradition of good taste. Ask for Kingsbury ... and live a little better!

Bowlers to Hold Annual Outing at Itasca, Aug. 24

Bowling Proprietors of Greater Chicago will conduct their annual stag outing at the Itasca Golf club Thursday, with all day golf competition followed by dinner at 7:30 p. m., and presentation of prizes. Bowlers and friends are welcome to attend.

CROSSWORD PUZZLE

HORIZONTAL

1. Moiety
5. Strike with the beak
9. Deals out in small portions
14. Wicked
15. Persia
16. Pattern
17. Recommend
18. Character of sound
19. Depart
20. Pleasant mannered
22. Harden
24. Comprehend
25. Taste
27. Shade tree
28. Injurious insect
29. Stop up
32. Coagulate
34. View
36. Month of Jewish calendar
38. Warble
40. South American howling monkey
44. Weight used for keeping balance
46. Fruit
48. Unusual pleasure
49. Other
51. Italian money
52. Assembled
54. Begin
56. Small retreat
57. State of unconsciousness
60. Interrogative pronoun
62. Part of face
64. Arabian cloak
65. Truancy
67. Van
71. Popular maiden
73. Wander
75. Metal
76. Fall flower
77. Fermented palm juice
78. Silly look
79. Rent
80. Heater
81. Counsel

VERTICAL

1. Surrounds
2. Declare openly
3. Exist
4. Runs
5. Fruit seed
6. Cupid
7. Water carrier
8. Genuflect
9. Pickle
10. Poem
11. Rent
12. Overhanging part of roof
13. Partly frozen rain
21. Nervous twitch
23. Type squares
26. Complimentary ticket
28. Hazard
29. Amount owed
30. Having wings
31. Kind of slipper
33. Flying toy
35. Auricle
37. South American ruminant
39. Pant
41. Vinegary substance
42. Uninteresting person
43. The solar disk (Egypt)
45. Goddess of infatuation
47. Pare
50. Watcher
53. Pair
55. Egg of a louse
57. Meeting of intriguers
58. Plump
59. Mediterranean island
61. Steed
63. Previous
65. In this place
66. Worsted
68. Stimulus
69. Coryza
70. Joint
72. French article
74. Cry of young animal

YESTERDAY'S PUZZLE SOLVED

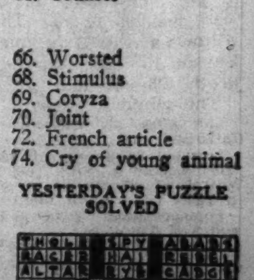

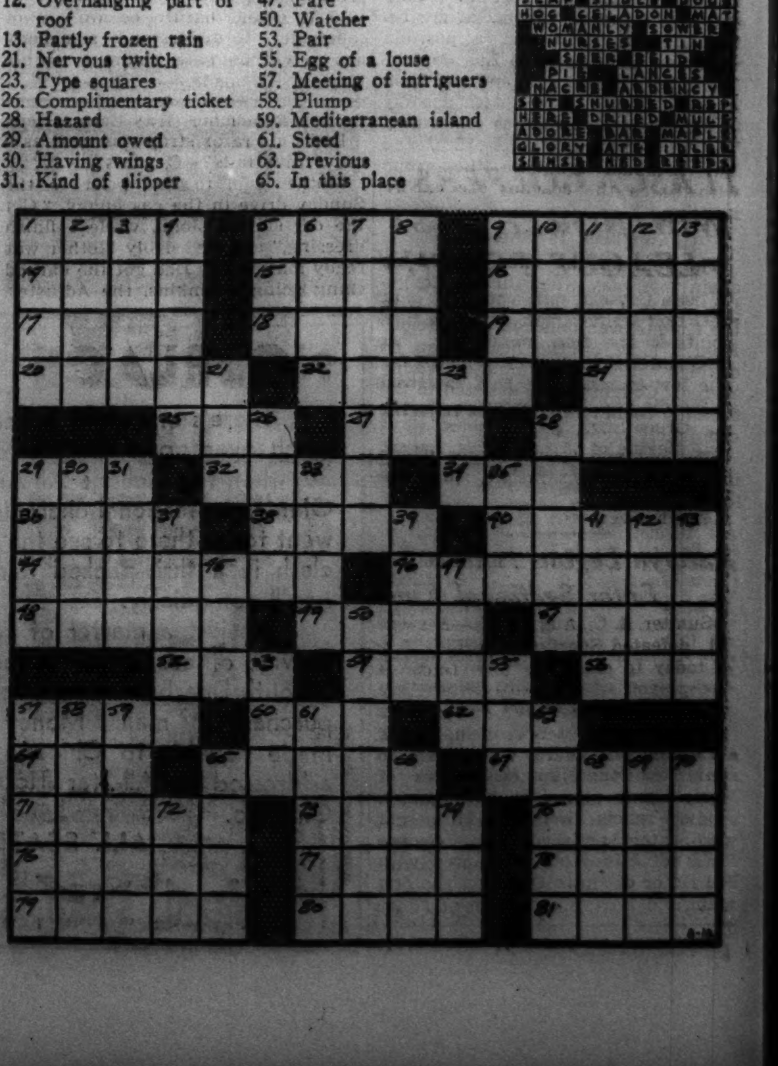

NO. 1 AMERICAN TEAM BEATEN IN TENNIS DOUBLES

Australians Defeat Mako and Tidball.

Brookline, Mass., Aug. 17 (AP).—The Australian Davis cup forces set off all of their batteries in the national doubles tennis quarter-finals at Longwood today and riddled two fine teams while shell shocking an amazed gallery of 4,000.

Only Walter Pate, nonplaying captain of the American Davis cup team, appeared unimpressed as Adrian Quist and Jack Bromwich, the Australian aces, overwhelmed Gene Mako and Jack Tidball of Los Angeles, 6-2, 6-1, 6-2, and Harry Hopman and Jack Crawford out battled Charles Hare of England, and Ladislaw Hecht, former Czecho-Slovakian star, 6-3, 3-6, 6-3, 4-6, 6-4.

Australians Impress Spectators.

Most of the spectators were so impressed that they were conceding the Australians not only the national doubles titles but the Davis cup as well. Pate was one of the few exceptions.

Mako, a winner here last year with Don Budge and assured of a Davis cup doubles assignment, had won 10 of his 12 tournament starts with Tidball this year, the best record of any American team.

Mako's weak service, only flaw in his doubles game, was cracked five out of six times by the Australians, who totaled but 35 errors in the 23 games. Ten games were played before Quist made the first of his seven outs and the two handed swinging Bromwich didn't net the first of his five until the 15th game.

The Australians made 54 placements and limited the hard hitting Mako and Tidball to 22 earned points.

First Semi-Final Today.

Crawford and Hopman will oppose the top seeded Frankie Parker of Beverly Hills, Cal., and Don McNeill of Oklahoma City tomorrow, and the other Australians will engage Bobby Riggs and Elwood Cooke, the Wimbledon champions, Saturday, for finalists' berths.

The women's division went to the semi-finals without excitement. Defending Champions Alice Marble and Mrs. Sarah Palfrey Fabyan easily defeated England's Betty Nuthall and Nina Brown, 6-1, 6-2, and Kay Stammers and Mrs. Freda James Hammersley, the top seeded British pair, beat third seeded Virginia Wolfenden and Patricia Canning of San Francisco, 5-7, 6-0, 6-1.

The second and fourth domestic seedings gained the other semi-finals, Helen Jacobs of Berkeley, Cal., and Dorothy Workman of Los Angeles eliminating Mary Hardwick and Valerie Scott of England, 6-2, 4-6, 6-2, and Mrs. Dorothy Andrus of Stamford, Conn., and Mme. Sylvia Henrotin of France, wearing down another Franco-American team, Mrs. Virginia Rice Johnson of Boston and Mme. Simone Mathieu, 6-4, 4-6, 6-4. They meet the defending champions tomorrow. The other women's semi-final has been put over until Saturday.

G. K. Whyte's 149 Wins in Plae Dae Golf

George K. Whyte of Sunset Ridge headed yesterday's annual Plae Dae parade at Park Ridge with a gross score of 74—75—149 for thirty-six holes to win the major prize. He was followed by Ray Bowen, 76—77—153, and Dr. A. O. Young, perennial champion, 79—74—153. Bowen and Dr. Young waived second gross prize in favor of J. P. Benson, who had 79—78—157, and received awards for low scoring at eighteen holes.

All nets under par 72 reverted back to par, and many of the trophies were decided by lot. The major net winners at thirty-six holes were J. P. Benson, 157—22—135, and George Hildreth, 195—52—143.

The winners follow:

Low gross, 36 holes—George K. Whyte, 74-75-149, and Charles Berry, 78-79-157.

Low net, 36 holes—J. P. Benson, 157-22-135; George Hildreth, 195-52-143; E. P. Heckel, 171-28-143, and E. S. Gillette, 162-18-144.

Forenoon gross, 18 holes—Ray Bowen, 76, and A. J. Caron, 80.

Forenoon net, R. L. Willett, 85-15-70; J. E. Bohle, 87-17-70; E. F. Wonder, 92-22-70; R. M. Vega, 84-14-70; O. T. Birkeness, 79-13-66; Walter Mullady, 84-13-71; W. J. Wildeman, 82-10-72, and H. A. Sloan, 93-21-72.

Afternoon gross, 18 holes—Dr. A. O. Young, 74, and George Fairbairn, 77.

Afternoon net—R. J. Wilson, 95-25-70; Fred Mettenett, 78-10-68; F. P. Kays, 85-20-65; Tom Carmody, 81-11-70; Ed Keeler, 89-21-68; George Voss, 79-10-69; Jack Dempsey, 87-17-70, and Tom Ward, 84-14-70.

ITASCA GOLFERS WIN NORTHWEST LEAGUE TROPHY

Itasca Country club won the Northwest Golf league trophy, scoring 119½ points in the final matches at Tam o' Shanter Country club yesterday. The low scorers were Bud Bansbach of Nordic and Jim Ferguson of Rolling Green with gross scores of 77. Pete Neville of Mohawk won low net with 79—8—71. Final standing:

Itasca	119½	Big Foot	69
Rolling Green	89	Nordic	51
Tam o' Shanter	74½		

Berwyn Legion Juniors Enter Sectional Final

Sumter, S. C., Aug. 17 (AP).—Berwyn, Ill., defeated Spartanburg, S. C., 7 to 4, today to enter the final round in the playoff of the southeastern section of the American Legion junior baseball tournament. Little Rock, Ark., and St. Louis, Mo., meet tomorrow. The winner will oppose Berwyn Saturday for the right to play the winner of the northeastern section playoff in Charlotte, N. C., where Passaic, N. J., won today from Detroit, 5 to 4, in the first round.

Berwyn	201	040	000—7	6	2
Spartanburg	012	100	000—4	10	5

Batteries—Gorlaski and Zamecnik; Lynch, Blackwell and McMillan.

MOON MULLINS—INVITATION AFFAIR

Brown Plucks Football Fame Right Out of Air

From an unheralded third stringer as a sophomore to stardom and All-American honors as a senior is the amazing record of Earl Brown of Notre Dame, who will be at an end position for the College All-Stars in the game with the New York Giants in Soldiers' field the night of Aug. 30.

Standing 6 feet and weighing but 178 pounds, this smiling, black haired young man seems a bit frail for the exacting duties of football. But a great flow of energy, speed, and stamina offset whatever he may lack in weight.

Brown stood out in each Notre Dame's eight straight victories last fall, and in the lone defeat at the hands of Southern California. His pass catching, blocking, tackling, and rushing of kickers and passers marked him as a standout performer and a standout over the Brown of the previous two years, for that matter.

They Throw—He Scores!

He made his bow in the pass catching department when he took a short touchdown toss from Harry Stevenson against Kansas in the season's opener. The following week he caught another in the end zone against Illinois. It was a leaping circus catch of a pass thrown from the 45 yard line.

Bob Saggau threw him a long one in the Army game. Brown faked the Cadet defenders out of position, caught the ball on the dead run, and raced 15 yards to the goal line for a total gain of 49 yards. This score cut Army's lead to 7 to 6, and the Irish went on to win, 19 to 7.

Brown's fleetness and caginess asserted themselves against Minnesota when, with only seconds remaining in the first half, he loafed down the field, then in a burst of speed shot past the Gopher safety man to get 10 yards into the clear. Saggau passed, Brown had to wait for it, but he was underway again with another touchdown to his credit.

Coach Bill Kern of Carnegie Tech attributes Notre Dame's 7 to 0 victory largely to Brown, who rushed Tech passers so effectively that they had to shelve their aerial attack and resort to power plays. Tech had but one completion in seven attempts. Navy completed but eight out of 32 tosses, thanks largely to Brown.

Has Own Rooting Section.

Earl will carry his own rooting contingent to Soldiers' field the night of Aug. 30. Some member of his family saw every game he played in 1938. His mother saw every game. Earl Brown Sr., saw all but two. Some 400 home folks from Benton Harbor, Mich,. paid him tribute at the Michigan-Notre Dame basketball game last winter, presenting him with a gold watch. He was captain of the 1938-'39 quintet and won three letters in the sport.

And now there's Mrs. Earl Brown Jr., in the group to see that he eats the proper things and gets the proper care before the big game. Earl was married in Louisville, Ky., on Derby day to Miss Dorothy Bernard, his high school sweetheart from Benton Harbor. She's an authority on the care and feeding of All-Americans for her brother, Chuck, was the standout college star in the first All-Star game in 1934. He won All-American honors as a center at Michigan.

Canzoneri Fights Wallace in 8 Round Bout Tonight

New York, Aug. 17 [Special].—Tony Canzoneri, former featherweight and lightweight champion, will be seen in another comeback attempt at the Long Beach stadium tomorrow night when he fights Frankie Wallace, Cleveland veteran, in the feature bout of eight rounds.

Tavern Pale
EASY TO CARRY
pick up 3
Tavern Pale
ATLANTIC BREWING CO. • CHICAGO
LINCOLN 8010

Earl Has His Own Cheering Section

Earl Brown, end from Notre Dame, has a steadfast rooter in Mrs. Brown, who visits with him during a practice session of the College All-Americans on field at Northwestern university, where the squad is preparing for the battle with the New York Giants on Soldiers' field the night of Aug. 30. [TRIBUNE Photo.]

Americans Tie Canadians in Yacht Races

American and Canadian crews tied at 21¼ points each yesterday in the first two of six races for the international Tumlaren class team championship trophy. The races were sailed off Grant Park harbor over a seven and one-half mile triangular course.

Skipper W. L. Ballentine and his National Yacht club crew, J. Murray McLeod and Edward Mundy, all of Toronto, won the morning race, with five American and Canadian crews finishing alternately behind, while Martin Nilson, acting skipper, with Joseph F. Richter and Edward McGibbon, as crew, won the afternoon race for the United States. In this race Canadian and American crews alternated in the next five places.

The series will be continued today with two races and end tomorrow with the last two. The championship trophy is to be presented by Henry Babson of the Chicago Yacht club, whose race committee is conducting the series. Summaries:

FIRST RACE—Won by Canadian crew No. 3, W. L. Ballentine, skipper; American crew No. 1, Martin Nilson, acting skipper, second; Canadian crew No. 1, L. H. Muir, skipper, third; American crew No. 2, Gordon T. Brummel, skipper, fourth; Canadian crew No. 2, J. W. Braidwood, skipper, fifth; American crew No. 3, Richard T. Whitney, sixth. Winning time—1:40:39.

SECOND RACE—Won by American crew No. 1; Canadian crew No. 2, second; American crew No. 2, third; Canadian crew No. 3, fourth; American crew No. 3, fifth; Canadian crew No. 1, sixth. Winning time—1:22:40.

Coaches Hand Stars a Jolt; Demote Seven

[Continued from first sport page.]

Dame, replaced Coughlan after the latter was injured. Barrett Booth of Louisiana State played yesterday with a stitch in his cut chin, an injury received Wednesday.

Several players, including Sid Luckman of Columbia, Dave Anderson of California, and Bernie Jefferson of Northwestern, who had performed excellently Wednesday, were not called on yesterday. The lineups of the Blues and Reds, who played a scoreless tie in the opening game yesterday, follow:

BLUES.		REDS.
Earl Brown	L. E.	John Wysocki
Joe Mihal	L. T.	Alex Schoenbaum
Jim McGoldrick	L. G.	Francis Twedell
Jerry Dowd	C.	Ki Aldrich
Bob Tyrrell	R. G.	Paul Humphrey
Bob Haak	R. T.	Don Siegel
Clarence Manders	R. E.	Frank Balasz
Sollie Sherman	Q. B.	Gerry Seidel
Parker Hall	L. H.	John Pingel
Warren Brunner	R. H.	Bill Paulman
Tony Ippolito	F. B.	Mario Tonelli

Ralph Heikkinen, Michigan guard, who received a blow in the chest in Wednesday's scrimmage, missed yesterday's games, but he will be ready today. Jimmy Johnston, Washington half back, may be lost to the All-Star squad. He was called to his home in Caldwell, Idaho, last night by the serious illness of his father. Johnston left last night on a United Air Lines plane and he will arrive in Boise, thirty miles from his home, at 8 o'clock this morning.

Pro Secrets Interest Coaches.

The All-Star coaches were interested in the report of the Giants' scrimmage Wednesday in Superior, Wis., against the Chicago Cardinals, when newspapermen were barred. It was the consensus that the Giants might bring all the professional teams to help them if they wish, since the All-Stars have whipped Green Bay and Washington in the last two years, but the secret practice, at this stage of preparation, caused comment.

Whitehead's Suspension Lifted by Giants Today

Brooklyn, N. Y., Aug. 17.—[Special.]—Burgess Whitehead, New York Giants second baseman who was suspended without pay yesterday for failure to report at the park on time for games, will be reinstated tomorrow, Secretary Eddie Brannick announced today.

Friends of Hagen

Dutch Harrison Is a Threat in Every Tournament.

BY CHARLES BARTLETT.

[This is the eleventh of a series of sketches on the fifteen golf professionals who will join with Walter Hagen in the veteran's twenty-fifth anniversary tournament, opening next Thursday noon at the Midlothian Country club.]

Horton Smith will be master of ceremonies at the two hour shotmaking demonstration which will open the Hagen anniversary tournament next Thursday afternoon. If there is a note of pride in his voice when he introduces two of the younger artists, it well can be excused, for it was Smith who saw the possibilities of each long before they reached the big time.

Dutch Harrison.

One is Byron Nelson, new national and western open champion and runnerup for this year's P. G. A. title. The other is Ernest Joe [Dutch] Harrison, whom many of the game's handicappers feel will duplicate Nelson's 1939 feats one of these years. Smith tabbed Nelson more than five years ago. Three years back, Horton was the man who encouraged Harrison to make the tournament swing, and who recommended him for the post of assistant at his own old station, the Oak Park Country club.

A few weeks ago, the lanky Ernie resigned from the Oak Park job to devote all of his time to tournament play. How well he has succeeded in the cash league this year is proven by his earnings of more than $5,100 since Jan. 1. His most notable achievements have been victories in the Bing Crosby and Texas opens, a tie for first in the Oakland open, and a semi-final berth and a share of the qualifying medal in the national professional tournament. Ernie played with Denny Shute, his partner here, during the Inverness round robin. It might be well for the galleries to recall that they finished fourth and led the field in the number of birdies, collecting forty of them and three eagles.

Harrison is one of golf's hottest putters. On the eve of their semi-final P. G. A. match, Nelson said he was considering paying $10 to have Ernie's putter disappear from his bag for the duration of their argument.

Ernie was born in Conway, Ark., on March 29, 1910. He began golf as a caddie at the age of 15, learning to play at the Little Rock Country club. For the first two years he played left handed, then switched to his right hand.

PLAY SOUTH SIDE C. Y. O. SOFTBALL FINALS TONIGHT

South section championship games in the C. Y. O. Softball league will be played tonight on Shewbridge field, 74th street and Aberdeen avenue. In the opening contest St. Mary Magdalene junior boys will face SS. Peter and Paul [37]; a girls' game will pair St. Anthony and St. Mary of Joliet, and Visitation will meet Five Holy Martyrs in a senior game.

Winners will clash with the north section champions in St. Philips' stadium Sunday afternoon.

SMACK your lips with Pipe-Pleasure
MONROE DOCTRINE
Mild, Aromatic Pipe Mixture
trial pkg. 25c
8-oz. Vacuum Tins $1.00
16-oz. Vacuum Tins $1.90
W. F. MONROE CIGAR CO.
15 S. DEARBORN ST., CHICAGO
Postage Prepaid on Mail-Phone Orders

HEILEMAN'S Old Style Lager
Ask For Old Style Lager
IT IS FAMOUS FOR ITS Old World FLAVOR
It's Krausened
FREE . . . An interesting, picturesque booklet "Old World Inns." Get a free, no-postage, request card at your favorite Old Style Tavern, or write G. Heileman Brewing Company, LaCrosse, Wisconsin.

Golfers! PLAY Glenbard
Daily Fee 18 Championship Holes
Roosevelt Road at Glen Ellyn
Phone Whitehall 6530

LIQUORS for TALL, COOL DRINKS
SILVER DREAM DRY GIN
DISTILLED FROM GRAIN . . . FIFTH 69c
100% IMPORTED SCOTCH
"BULLOCH & LADE" . . . FIFTH 1.99
3-YEAR OLD KENTUCKY BOURBON
"KENTUCKY VETERAN" . . . QUART 1.09
4-YR. BONDED KENTUCKY BOURBON
"KENTUCKY BANNER" . . . FIFTH 1.19
2½-YEAR OLD BOURBON
"ENSIGN" 90 PROOF . . . QUART 99c
PAUL JONES FOUR STAR WHISKEY NOW PINT 1.15
FLEISCHMANN DISTILLED AMERICAN DRY GIN 90 Proof FIFTH 1.35
WHISKIES BY SCHENLEY
CREAM OF KENTUCKY PINT 95c
RED LABEL PINT 1.09
WILKEN FAMILY PINT 89c
OLD QUAKER PINT 93c
Easy Way to Make a DELICIOUS Cuba libre
Make it with Du Bouchett Rum O'Cola
TENTH 98c
GLENMORE KENTUCKY STRAIGHT BOURBON WHISKEY PINT 95c
Walgreen
YOU'RE ALWAYS WELCOME AT WALGREENS
DRUG STORES
FRIDAY AND SATURDAY SALE at Chicago, Lake Forest, Downers Grove, Aurora, Waukegan, Joliet and Cook County Stores. Right reserved to limit quantities.

Of the heat you'll never think
when you hear the cheerful clink
of a tall and cooling drink
made with NATIONAL'S EAGLE WHISKEY
But the only sure way to get the quality and the rich flavor that make EAGLE drinks famous is to ORDER EAGLE BY NAME! When you specify this whiskey—you make sure of finer quality.
93¢ PINT
$1.79 QUART
Copr. 1939 National Distillers Products Corp., N. Y. C.—YOUR GUIDE TO GOOD LIQUORS—90 Proof. 40% straight whiskey, 60% grain neutral spirits.

GROVE WINS 13TH AS RED SOX BEAT ATHLETICS, 7 TO 1

Yields 10 Hits, but Holds Losers in Check.

Philadelphia, Pa., Aug. 17 (AP).—Behind gilt edge pitching by Lefty Grove, the Boston Red Sox defeated the Athletics, 7 to 1, today before a ladies' day crowd of 12,302. Grove kept ten hits well scattered, pitching his best ball with men on base. The Red Sox pounded out seventeen hits, fifteen of which were at the expense of Starting Pitcher Jim Reninger, just recalled from Baltimore.

BOSTON.	Ab	R	H	P	A	PHILADELPHIA.	Ab	R	H	P	A
Doerr,2b	4	0	2	5	2	Moses,rf	4	0	3	4	1
Cramer,cf	5	0	2	1	0	Ambler,ss	4	0	1	2	4
Foxx,1b	5	1	2	10	0	Johnson,lf	4	0	0	5	1
Wil'ms,rf	4	0	2	0	0	Hayes,c	4	1	1	3	0
Cronin,ss	4	1	0	3	3	Siebert,1b	3	0	1	9	0
Vosmik,lf	4	2	3	1	0	Chap'n,cf	4	0	1	2	0
Tabor,3b	5	2	3	1	3	Nagel,2b	4	0	1	1	3
Desaut's,c	4	1	3	6	0	Lodig'i,3b	4	0	1	1	0
Grove,p	3	0	0	0	2	Rening'r,p	2	0	0	0	1
						*Tipton	1	0	1	0	0
						Dean,p	0	0	0	0	0
	38	7	17	27	10		34	1	10	27	10

*Batted for Reninger in eighth.

Boston ....010 310 020—7
Philadelphia ....010 000 000—1

Error—Ambler. Runs batted in—Chapman, Desautels, Vosmik [2], Doerr, Tabor, Cramer. Two base hits—Foxx, Hayes, Tabor, Williams, Siebert. Three base hit—Cramer. Home runs—Vosmik, Tabor. Sacrifices—Siebert, Doerr, Grove. Double plays—Tabor to Doerr to Foxx; Cronin to Doerr to Foxx; Ambler to Hayes; Ambler to Nagel to Siebert. Left on bases—Philadelphia, 7; Boston, 10. Bases on balls—Reninger, 4. Struck out—Grove, 5; Reninger, 1. Hits—Reninger, 15 in 8 innings; Dean, 2 in 1. Wild pitches—Reninger [2]. Losing pitcher—Reninger. Umpires—McGowan, Grieve, and Quinn. Time—1:58. Attendance—12,000.

YANKEES, 9; SENATORS, 8.

New York, Aug. 17 (AP).—The New York Yankees squeezed out a 9 to 8 ten inning victory over the Washington Senators today to complete a sweep of their three game series. Atley Donald was batted out of the box for the fourth consecutive time; the Yankees were outhit, 13 to 9, and they committed three errors afield. Joe Di Maggio hit his eighteenth homer behind two walks in the third and also batted in two other runs. John Murphy, third Yankee pitcher, was the winner.

WASHINGTON.	Ab	R	H	P	A	NEW YORK.	Ab	R	H	P	A
Case,rf	5	2	1	2	0	Crosetti,ss	5	3	2	4	1
Lewis,3b	5	2	3	1	6	Rolfe,3b	4	4	1	2	2
West,cf	6	1	2	2	0	Keller,rf	1	1	0	2	0
Wright,lf	5	2	2	1	0	DiM'gio,cf	4	1	1	5	0
Travis,ss	5	0	2	5	2	Dickey,c	2	0	0	0	0
Bl'dw'h,2b	5	1	1	7	3	Rosar,c	3	0	1	2	0
Vernon,1b	5	0	2	6	1	Gordon,2b	4	0	0	3	3
Giuliani,c	5	0	0	5	1	Selkirk,lf	5	0	2	2	0
Kra'kas,p	1	0	0	0	0	D'gren,1b	4	0	1	10	0
†Myer	0	0	0	0	0	Donald,p	1	0	0	0	3
Appleton,p	3	0	0	0	1	Hadley,p	3	0	1	0	2
						Murphy,p	1	0	0	0	0
	45	8	13	*29	14		37	9	9	30	11

†Myer batted for Krakauskas in fourth.
*Two out when winning run scored.

Washington ....013 011 020 0—8
New York ....203 201 000 1—9

Errors—Dickey, Dahlgren, Travis [2], DiMaggio. Runs batted in—DiMaggio [5], Travis [2], Vernon, Rosar [2], Bloodworth, Wright, West. Three base hit—Crosetti. Home runs—DiMaggio, Bloodworth. Sacrifice—Rosar. Stolen base—Crosetti. Double plays—Giuliani to Travis, Lewis to Bloodworth to Vernon. Left on bases—New York, 12; Washington, 11. Bases on balls—Kragauskas, 5; Donald, 3; Appleton, 6; Hadley, 1. Struck out—Krakauskas, 1; Hadley, 1; Appleton, 2 Murphy, 1. Hits—Krakauskas, 4 in 3 innings; Appleton, 5 in 6 2-3; Donald, 5 in 3 1-3; Hadley, 6 in 4; Murphy, 2 in 2 2-3. Hit by pitcher—Appleton [Dahlgren]. Winning pitcher—Murphy. Losing pitcher—Appleton. Umpires—Summers, Pipgras, and Basil. Time—2:43. Attendance—6,704.

BROWNS, 6; INDIANS, 5.

St. Louis, Mo., Aug. 17 (AP).—Chet Laabs was the St. Louis Browns' hero today, doubling George McQuinn home in the tenth for a 6 to 5 victory over the Cleveland Indians. Laabs' fifth inning double scored Harland Clift. Sam Harshany's hit struck Ken Keltner on the wrist in the fifth and the Indian third sacker was forced to retire.

ST. LOUIS.	Ab	R	H	P	A	CLEVELAND.	Ab	R	H	P	A
Ber'ino,2b	5	1	1	2	1	B'd'eau,ss	6	1	3	4	4
Hoag,rf	4	0	0	1	0	Ca'pbell,rf	5	1	1	1	0
M'Q'nn,1b	5	1	2	8	1	Chap'an,cf	5	0	0	3	0
Solters,lf	5	0	0	4	0	Trosky,1b	2	0	0	9	1
Clift,3b	4	1	1	0	2	Heath,lf	3	0	0	2	0
Laabs,cf	4	1	2	1	0	Kelt'er,3b	3	1	1	1	1
Harsh'ny,c	3	1	2	7	2	Grimes,3b	1	0	0	0	1
Wh'head,p	0	0	0	0	0	Mack,2b	3	1	1	5	1
Ch'man,ss	3	0	1	6	6	Hemsley,c	3	1	1	4	0
§Grace	0	0	0	0	0	Eis'nstat,p	4	0	1	0	0
Heffner,ss	0	0	0	1	1	Hudlin,p	1	0	0	0	1
Mills,p	2	0	0	0	2						
†Gall'gher	1	1	1	0	0						
Trotter,p	0	0	0	0	0						
Glenn,c	1	0	0	0	0						
	‡38	6	10	30	15		36	5	8	*29	9

†Gallagher batted for Mills in 8th. ‡Sullivan batted for Harshany in 9th. §Grace batted for Christman in 9th.
*Two out when winning run scored.

Cleveland ....010 103 000 0—5
St. Louis ....000 030 020 1—6

Errors—Chapman, Heffner. Runs batted in—Mack, Boudreau, Laabs [2], Harshany, Christman, Campbell [3], McQuinn, Gallagher. Two base hits—Keltner, Mack, Laabs [2], Christman, Berardino, McQuinn [2]. Home runs—Campbell, Gallagher. Stolen base—Laabs. Sacrifices—Hemsley, Hoag. Double play—Clift to Heffner to McQuinn. Left on bases—Cleveland 11; St. Louis 7. Bases on balls—Mills, 6; Hudlin 3; Trotter, 3. Struck out—Mills 6; Eisenstat 3. Hits—Eisenstat, 7 in 7 innings [none out in eighth]; Hudlin, 3 in 2 2-3; Mills, 8 in 8; Trotter, 0 in 1; Whitehead, 0 in 1. Wild pitch—Mills. Balk—Trotter. Winning pitcher—Whitehead. Losing pitcher—Hudlin. Umpires—Hubbard, Kolls and Rommel. Time—2:21. Attendance—717.

Cubs and Sox Up to Date Averages

CUBS.

	Ab	R	H	2B	3B	HR	SB	RBI	Pct.
Mattick	60	8	20	5	1	0	0	7	.333
Nicholson	64	13	20	3	5	0	0	17	.313
Hack	466	80	143	21	5	8	13	47	.307
Herman	445	75	132	25	4	3	6	46	.297
Galan	391	70	115	23	7	5	3	57	.294
Leiber	231	33	64	9	0	11	1	42	.277
Hartnett	240	31	65	13	2	11	0	38	.271
G. Russell	369	39	95	18	3	5	1	51	.258
Reynolds	254	30	63	9	6	4	5	38	.248
Bartell	290	31	72	21	3	2	6	31	.248
French	42	4	10	1	0	0	0	2	.238
Gleeson	294	37	68	18	4	4	8	39	.231
Cavaretta	54	4	14	3	1	0	2	0	.259
Mancuso	173	12	39	7	0	1	0	10	.225
Page	36	2	8	2	0	0	0	5	.222
Garbark	15	1	3	0	0	0	0	0	.200
Passeau	63	5	13	1	0	1	0	4	.171
Dean	30	4	5	1	0	0	1	1	.167
Root	37	2	6	2	0	1	0	1	.162
Bryant	14	7	2	1	0	0	0	1	.143
W. Lee	69	3	9	1	0	1	0	2	.130
Lillard	10	2	1	0	0	0	0	0	.100
Whitehill	31	1	3	0	0	0	0	0	.091
J. Russell	17	1	0	0	0	0	0	0	.000

Team batting—Hits, 993; at bat, 3,797; per cent, .262.

SOX.

	AB	R	H	2B	3B	HR	SB	RBI	Pct.
Schlueter	17	2	7	1	0	0	1	1	.412
Lyons	43	4	16	2	0	0	0	7	.372
Marcum	67	10	22	1	0	0	0	15	.328
Kreevich	380	35	122	20	6	3	14	56	.321
Kuhel	420	91	133	21	7	12	4	56	.317
Appl'ng	378	59	120	10	5	0	14	39	.317
McNair	313	37	98	12	3	6	9	53	.313
Walker	423	69	131	22	8	11	10	87	.310
Radcliff	326	40	89	20	1	2	6	46	.273
Hayes	196	26	51	7	3	0	0	20	.260
Bejma	183	32	47	5	2	7	1	32	.257
Tresh	255	39	65	4	2	0	2	27	.255
Owen	181	21	45	8	0	0	4	14	.247
Rigney	54	3	13	4	0	0	0	7	.241
Rosenthal	166	27	37	13	1	4	2	24	.223
Dietrich	27	2	6	2	0	0	0	3	.222
Rensa	20	3	4	0	0	0	0	1	.200
Knott	36	2	6	0	0	0	0	1	.167
Steinb'r	82	12	12	1	1	0	0	11	.146
T. Lee	62	6	8	2	0	0	2	2	.129
Smith	35	3	4	1	0	0	0	3	.114
Brown	12	0	1	0	0	0	0	2	.083

Team batting: At bat, 3,762; hits, 1,042; percentage, 277.

SOMETHING OUGHT TO BE DONE ABOUT THIS

Reprinted from The Tribune's collection of Gaar Williams cartoons

Reg U. S. Pat Off. Copyright, 1938, by The Chicago Tribune.

Cardinals Win from Pirates Again, 4 to 2

Pittsburgh, Pa., Aug. 17 (AP).—The St. Louis Cardinals handed Pittsburgh its ninth consecutive defeat today, 4 to 2, as they fought their way to their fourth straight victory and the 16th in the last 18 starts. Curt Davis was given sensational support by Centerfielder Terry Moore and Second Baseman Jimmy Brown in winning his 17th game of the year.

ST. LOUIS.	Ab	R	H	P	A	PITTSBURGH.	Ab	R	H	P	A
Lary,ss	4	0	0	3	4	Bell,cf	4	1	2	4	0
J.B'wn,2b	4	2	3	4	6	P.Wan'r,rf	4	0	0	2	0
Slau'ter,rf	3	0	0	1	0	Vaug'n,ss	4	0	2	4	4
Mize,1b	3	1	1	12	1	Klein,lf	4	0	0	1	0
Padgett,c	4	0	2	3	0	Fl'tch'r,1b	4	1	2	7	1
J.M'rtin,lf	4	0	0	1	0	Young,2b	4	0	0	3	4
King,lf	0	0	0	0	0	Juelich,3b	3	0	0	2	0
T.M'ore,cf	3	0	0	3	0	Mueller,c	3	0	0	3	0
G't'dge,3b	4	1	1	0	1	M.Br'wn,p	2	0	0	1	3
Davis,p	3	0	1	0	4	Sewell,p	0	0	0	0	0
	32	4	8	27	16		*33	2	6	27	12

*J. Bowman batted for M. Brown in eighth.

St. Louis ....210 000 010—4
Pittsburgh ....100 000 001—2

Errors—P. Waner, Lary. Runs batted in—Padgett, Vaughan, Davis, Mize, Fletcher. Two Base Hit—Gutteridge. Three base hit—Bell Home run—Fletcher. Sacrifice—Slaughter Double plays—M. Brown to Vaughan to Fletcher; Mize to Lary to Mize; Young to Vaughan to Fletcher. Left on bases—St. Louis, 4; Pittsburgh, 4. Bases on balls—M. Brown, 2. Struck out — Davis, 3; M. Brown, 3. Hits—M. Brown, 8 in 8 innings; Sewell, 0 in 1. Losing pitcher — M. Brown. Umpires—Pinelli, Reardon, and Goetz. Time, 1:50. Attendance—2,737.

DODGERS, 5; GIANTS, 1.

Brooklyn, N. Y., Aug. 17 (AP).—Working behind the five hit pitching of Hugh Casey, the Dodgers defeated the New York Giants, 5 to 1, today in the deciding game of their series. Casey lost a shutout in the sixth when Mel Ott hit his twenty-fourth homer. All of Brooklyn's runs were scored off Harry Gumbert, giving the Giants' ace his second setback of the series.

NEW YORK.	Ab	R	H	P	A	BROOKLYN.	Ab	R	H	P	A
Moore,lf	4	0	0	1	0	Cos'art,2b	3	2	1	1	4
Jurges,ss	4	0	1	1	3	Lav'tto,3b	4	1	2	1	1
Demaree,cf	4	0	1	3	0	Walker,cf	4	0	1	1	0
Ott,rf	4	1	1	1	0	Parks,rf	3	0	1	3	0
Danning,c	4	0	0	1	2	Camilli,1b	2	0	0	8	2
Bonura,1b	3	0	1	14	2	Phelps,c	3	0	1	6	0
Kam'ris,2b	3	0	0	1	2	Koy,lf	4	1	1	5	0
Hafey,3b	3	0	1	0	0	Hudson,ss	3	0	0	0	2
Gumbert,p	1	0	0	1	2	Casey,p	3	1	1	2	1
Brown,p	0	0	0	0	1						
Coffman,p	0	0	0	1	1						
	*32	1	5	24	13		25	5	8	27	10

*McCarthy batted for Gumbert in fifth and Seeds for Brown in eighth.

New York ....000 001 000—1
Brooklyn ....003 200 00*—5

Runs batted in—Ott, Lavagetto [3], Parks, Koy. Two base hits—Jurges, Coscarart, Lavagetto. Home runs—Ott, Koy. Sacrifice—Parks. Double play—Jurges to Kampouris to Bonura. Left on bases—New York, 4; Brooklyn, 5. Bases on balls—Gumbert, 4. Struck out—Casey, 5; Brown, 1; Coffman, 1. Hits—Gumbert, 6 in 4 innings; Brown, 1 in 3; Coffman, 1 in 1. Losing pitcher—Gumbert. Umpires—Dunn, Ballanfant, and Klem. Time—1:56. Attendance—11,144.

Hydrox Girls Win, 4 to 3, in Madison Square Garden

New York, Aug. 17 [Special].—A four run rally in the eighth inning enabled the Hydrox girls of Chicago to defeat the New York Roverettes, 4 to 3, in the feature contest of the girls' softball doubleheader in Madison Square Garden tonight. A crowd of 4,000 saw the game.

Minor Leagues

AMERICAN ASSOCIATION.

	W.	L.	Pct.		W.	L.	Pct.
Kas. City	83	41	.669	Milwaukee	58	67	.464
Minn'polis	80	42	.656	St. Paul	56	67	.455
Indianap'lis	67	57	.540	Columbus	48	74	.393
Louisville	62	64	.492	Toledo	41	85	.325

YESTERDAY'S RESULTS.

AMERICAN ASSOCIATION.
Milwaukee, 6; Columbus, 1.
Indianapolis, 5; St. Paul, 0.
Kansas City 6-3; Toledo 1-1.
Minneapolis, 3-0; Louisville, 0-5.

THREE EYE LEAGUE.
Evansville 7; Springfield 4.
Moline 15; Waterloo 0
Decatur, 6; Bloomington, 5.
Cedar Rapids at Clinton; wet grounds.

INTERNATIONAL LEAGUE.
Toronto, 1—3; Jersey City, 0—0.
Rochester, 7; Newark, 5.
Syracuse, 4; Buffalo, 1.
Montreal, 9; Baltimore 6.

PACIFIC COAST LEAGUE.
Sacramento, 0; Portland, 4.
Hollywood, 4; Oakland, 0.
Seattle, 7; San Diego, 1.
San Francisco, 16; Los Angeles, 3.

SOUTHERN ASSOCIATION.
Knoxville, 5; Birmingham, 4.
Nashville, 5-8; New Orleans, 3-4.
Memphis at Chattanooga; postponed; rain.
Little Rock at Atlanta; postponed; rain.

TEXAS LEAGUE.
Beaumont, 11—2; Fort Worth, 7—1.
Shreveport, 2; Oklahoma 0.
San Antonio, 0 3; Dallas, 5-2.
Houston 2-8; Tulsa, 1-2.

EASTERN LEAGUE.
Hartford 4; Elmira 3.
Williamsport 8-19; Springfield 6-7.
Scranton 8; Binghamton 4.
Albany 5; Wilkes-Barre 0.

NORTHERN LEAGUE.
Fargo-Moorhead 4-0; Duluth 1-2.
Superior 6; Grand Forks, 0.
Winnipeg 7; Eau Claire 3.
Crookston at Wausau, postponed; wet grounds.

WESTERN LEAGUE.
Norfolk, 6; Lincoln, 0.
Sioux Falls, 15; Sioux City, 3.
Worthington, 5-1; Mitchell, 2-0.

Nice Work

DETROIT.

	AB	R	H	RBI	P	A	E
McCosky, cf	4	0	0	0	1	0	0
McCoy, 2b	3	0	1	0	4	3	0
Averill, lf	2	0	0	0	2	0	0
†Greenberg	0	0	0	1	0	0	0
Trout, p	0	0	0	0	0	1	0
York, 1b	4	0	0	0	9	0	0
Higgins, 3b	3	0	0	0	1	2	1
Fox, rf	4	0	2	0	2	0	0
Tebbetts, c	4	0	0	0	3	2	1
Croucher, ss	2	0	0	0	0	2	0
Cullenbine, lf	2	1	1	0	0	0	0
Hutchinson, p	2	0	1	0	1	3	0
*Gehringer	1	0	1	0	0	0	0
Rogell, ss	0	0	0	0	1	1	0
	31	1	6	1	24	14	2

CHICAGO.

	AB	R	H	RBI	P	A	E
Hayes, 2b	3	0	0	0	4	2	0
Kuhel, 1b	3	0	0	0	7	2	0
Kreevich, cf	3	1	2	0	1	0	0
Walker, lf	4	0	0	0	1	0	0
Appling,ss	4	1	1	1	5	4	0
Radcliff, rf	2	0	0	1	1	1	0
Rosenthal, rf	0	0	0	0	2	0	0
McNair, 3b	4	0	1	0	0	1	0
Tresh, c	1	0	0	0	5	0	0
Knott, p	2	0	0	0	1	1	0
Lee, p	0	0	0	0	0	0	0
	26	2	4	2	27	11	0

*Gehringer batted for Hutchinson in eighth.
†Greenberg batted for Averill in eighth.

Detroit ....000 000 010—1
Chicago ....000 200 00*—2

Three base hit—Appling. Stolen base—Kreevich. Sacrifices—Knott, Greenberg. Double play—McNair to Hayes to Kuhel. Left on bases—Detroit, 7; Chicago, 8. Bases on balls—Hutchinson, 6; Trout, 1; Knott, 3. Struck out—Hutchinson, 1; Knott, 3; Lee, 1. Hits—Hutchinson, 3 in 7 innings; Trout, 1 in 1; Knott, 5 in 7 1-3; Lee, 1 in 1 2-3. Wild pitch—Hutchinson. Winning pitcher—Knott. Losing pitcher—Hutchinson. Umpires—Geisel, Rue and Ormsby. Time—2:02. Attendance—7,000.

Knott and Sox Hand Tigers 2 to 1 Defeat

[Continued from first sport page.]

the Sox. The Sox also went ahead of Detroit in the season series tabulation, nine victories to eight, and gained a full game on the fourth place Cleveland Indians, whom they now lead by a game and a half.

The Sox defense turned in a flawless performance against the Tigers yesterday and had only one error in the two game series with the fifth placers. The Tigers, who had six errors Wednesday, added two yesterday, though none of them affected the outcome.

Even though Greenberg was not in the lineup, the Sox got a big boot out of whipping the once cocky Tigers, the team they like least of any in their league. Only one Sox—Gee Walker—was not as jubilant as he might have been. The former Tiger usually is red hot against his former associates. Though he scored the winning run in the twelfth inning Wednesday, Gee was not very happy over the series for his single in the twelfth inning of the first game was the only hit he made in ten times at bat.

Smith to Pitch for Sox Against Indians Tonight

Edgar [Lefty] Smith will pitch for the White Sox tonight in the opener of the three game series with the Cleveland Indians. Smith took over against Bob Feller in Cleveland Sunday after Ted Lyons had been injured in the fifth inning. He did not allow a hit in the 3 1-3 innings he pitched. Feller will be after his eighteenth victory of the season in tonight's game.

Vice President Harry Grabiner of the White Sox keeps talking about those 35,000 unreserved grandstand and 5,500 unreserved bleachers which will be available tonight. Gates will be opened at 5:30 o'clock.

The Tigers, perhaps preferring the breezes off Lake Michigan to the steam off the Mississippi river, will stay over in Chicago for their day off today. They will play a single game with the Browns tomorrow and and a double-header Sunday.

Reds Rally in Tenth to Win from Cubs, 7-6

[Continued from first sport page.]

behind the left field fence, Herman and Galan scoring to give the champions a lead of four runs. Grissom fanned two of the next three batters.

Page had only a little trouble in the Reds' first. He bumped Goodman on the back of the head with a pitched ball, but the victim revived in a hurry, after which McCormick singled. There were two out at the time and Lombardi grounded to Hack. An error by Hack on Berger's roller started the Reds to their second inning run. Two force plays followed and Mattick then fumbled Grissom's grounder. Werber slapped a single into left to score Myers, but Joost fouled out.

Grissom Batted Out.

Three hits in the third convinced Grissom he had best get out. Leiber led off with a single into left. Nicholson lined low into center, and Berger missed the bouncing ball and it went its way for a double, Leiber scoring. After G. Russell had flied out, Mattick slammed a single through short and Nicholson registered. This was where Grissom wrapped up his southpaw for the night, Thompson assuming the pitching burden. Mattick died stealing and Myers threw out Mancuso.

Page went into the fourth with only two hits against his performance, but before he got out of the inning there were three more and his lead dwindled, 6 to 3. Berger clipped a single into center and after he had been forced by Bongiovanni, Myers singled. Gamble batted for Thompson and tapped to Herman to force Myers. Werber walloped a drive to the flag pole in right center, Bongiovanni and Gamble scoring. As usual, Werber didn't know when to stop. He was cut down at third on Herman's relay from Leiber.

Root Rescues Page.

Joost opened the fifth with a double over first. Goodman was thrown out, but McCormick singled and Joost went home. Lombardi handcuffed Hack with a two base drive, so Root was called on for aid. Berger's tap to Hack resulted in McCormick being cut down at the plate and Herman took care of Bongiovanni's grounder.

Myers singled with one out in the eighth for the second hit off Root and there was trouble. Bordagaray batted for Thompson and forced Myers on a grounder to Mattick. Werber singled over short, putting Bordagaray on third. With Joost at bat Werber started for second and both Mattick and Herman ran over to cover the bag. Joost poked a bounder toward the spot Herman had vacated, but Billy managed to get back in time to slap down the ball, although it went for a single, Bordagaray scoring. Root fanned Goodman to relieve the strain.

Lombardi Starts Rally.

The ninth inning started with McCormick lofting to Nicholson. Lombardi brought action with a two bagger to left center and Riggs took over the running. Berger singled to center on the first pitch and Riggs registered the tying run. Bongiovanni forced Berger. Myers singled and Hershberger, batting for Davis, walked to fill the bases. Jack Russell came to the rescue and a great stop by Mattick on Werber's dizzy smash was all that kept the winning run from going home.

Manager Hartnett received notice this afternoon that the Cubs had purchased from Los Angeles, their minor league cousin, Catcher Bob Collins and Pitcher Julio Bonetti. They'll not report until next spring.

COBB TESTS CAR TODAY; MAY TRY FOR WORLD MARK

Bonneville Salt Flats, Utah, Aug. 17 (AP).—At dawn tomorrow John Cobb, London fur broker, will point the blunt nose of his 3½ ton Railton Red Lion along a straight black strip, and head into the rising sun at a speed that may exceed 300 miles an hour.

IDLE BANK FUNDS RISE 60 MILLIONS TO ANOTHER PEAK

Monetary Gold Supply Up 65 Millions.

Idle funds in member banks of the federal reserve system set a new peak of about $4,590,000,000 in the week ended Wednesday, the federal reserve board reported yesterday. This was an increase of 60 million dollars over the preceding week's total.

Principal changes shown in the board's statement included an increase of 124 million dollars in member bank reserve balances, a gain of 65 million in the monetary gold stock, and a decline of 68 million in treasury deposits with federal reserve banks.

Loans to brokers rose $41,000,000 in New York and $4,000,000 in Chicago. Statistics follow:

Federal Reserve Bank Credit.
[000,000 omitted.]

	Aug. 16, 1939.	Aug. 9, 1939.	Aug. 17, 1938.
Total res. bk. cred.	$ 2,453	$— 9	$— 134
Monetary gold stk	16,335	+ 65	+3,283
Treasury currency	2,900	+ 3	+ 176
Member bank res.	10,633	+124	+2,548
Money in circul.	7,091	+ 21	+ 606
Treasury cash	2,366	+ 12	— 20
Treas. dep. F. R.	776	— 68	— 26
Nonm. dep. F.R. ac.	821	— 32	+ 216

Member bank reserve balances on Aug. 16, 1939, were estimated to be approximately $4,590,000,000 in excess of legal requirements.

All Twelve Federal Reserve Banks.

Gold certificates	$13,968	$+ 54	$+3,335
Bills discounted	4	......	— 2
U. S. bonds	911	......	+ 166
Treasury notes	1,176	......	— 20
Treasury bills	335	— 20	— 288
Total U. S. govt. securities	2,422	— 20	— 141
F. R. notes in circ.	4,563	+ 13	+ 413
Rat. of res. [pct.]	86.6	+ 1	+ 4.2

Member Banks in Chicago.

Loans and inv.—tot.	$2,117	$+ 5	$+ 269
Loans—total	539	+ 1	+ 12
Com. ind. agl. lns.	352	— 3	+ 5
Open market paper	18	..	— 2
Loans to brokers	37	+ 4	+ 9
Oth lns for pur. sec.	68	..	..
Real estate loans	14	..	+ 2
Loans to banks	......	..	..
Other loans	50	..	— 2
Treasury bills	206	+ 1	..
Treasury notes	243	+ 1	..
U. S. bonds	653	+ 2	+ 227
Obl. guar. by U. S.	149	..	+ 22
Other securities	327	..	+ 8
Res. with F. R.	923	+ 1	+ 67
Bal. with dom. bks.	226	+ 5	+ 14
Dem. dep—adjusted	1,686	+ 4	+ 160
Time deposits	497	+ 1	+ 33
U. S. gov. deposits	63	..	+ 11
Domestic banks	815	+ 5	+ 129
Foreign banks	12	+ 1	+ 6

Member Banks in New York.

Lns. and inv.—total	$8,386	$+ 54	$+ 844
Loans—total	2,846	+ 39	— 96
Com. ind. agr. lns.	1,471	+ 7	+ 1
Open market paper	117	+ 3	— 16
Loans to brokers	525	+ 41	+ 17
Oth lns for pur sec.	184	— 2	— 12
Real estate loans	118	+ 2	..
Loans to banks	50	— 14	— 39
Other loans	381	+ 2	— 47
Treasury bills	220	+ 14	..
Treasury notes	834	— 1	..
U. S. bonds	2,171	— 5	+ 444
Obl. guar. by U. S.	1,136	+ 3	+ 363
Other securities	1,179	+ 4	+ 133
Reserve with F. R.	5,145	+140	+1,806
Bal. with dom. bks.	76	+ 3	+ 6
Demand dep.—adj.	7,875	+ 84	+1,651
Time deposits	644	— 9	— 16
U. S. gov. deposits	50	— 2	— 54
Domestic banks	3,074	+ 91	+ 621
Foreign banks	575	+ 25	+ 296

Investors' Guide

Friday, Aug. 18, 1939.

[Copyright: 1939: By The Chicago Tribune.]

DETROIT EDISON BONDS.

How are Detroit Edison 4s of 1965 rated?—V. A.

Answer: Detroit Edison company does the entire electric light and power business of Detroit and surrounding communities, including considerable rural territory taken over in 1935 through purchase of Michigan Electric Power company.

The 4s of 1965 are secured, along with the 4½s of 1961 and the 3½s of 1966, by a first mortgage on all the property and franchises of Detroit Edison. There are a few minor prior liens. Detroit Edison has had the following times-fixed-charges-earned record in recent years:

Year.	Times earned.
1933	1.92
1934	1.82
1935	2.46
1936	2.70
1937	2.65
1938	2.31

Good security, ample fixed charge coverage, and a conservative amount of funded debt give these bonds a sound rating.

WHY "WALL" STREET?

How did Wall street get its name? Was it named after some great figure in early American finance?—M. Z.

Answer: The name Wall street dates back to the time New York was a Dutch colony called New Amsterdam. The site of the present Wall street was then the northern extremity of the town. In 1652 Peter Stuyvesant, peglegged governor of the Dutch colony, ordered a wall constructed on the site as protection against invasion by the British. The street's name was derived from this wall.

BATH IRON WORKS.

Will you please tell me how current operations of Bath Iron Works are holding up? Why hasn't the company paid any dividends lately?—O. K.

Answer: Earnings of Bath Iron Works corporation rose in the first six months of this year to $206,146, equal to 49 cents a common share, from $139,921, or 33 cents a common share, in the same 1938 period.

Bath Iron is engaged principally in the building of destroyers, patrol boats, and tugs for the United States navy.

The company's 418,974 outstanding shares of $1 par common stock are preceded in the capitalization by notes payable to the Bank of Manhattan company. At Dec. 31, 1938, the amount of these notes not due within the current year was $866,666. Notes are payable quarterly, and the total indebtedness should be cleared by Dec. 1, 1941.

As long as this loan is outstanding the company may not declare or pay cash dividends on its common stock without consent of the Bank of Manhattan and the Federal Reserve Bank of New York. Stock dividends, however, may be declared. In 1937 the company paid 6 per cent in stock dividends. No dividends were paid last year, and none has been declared this year.

NEW YORK BOND TRANSACTIONS

BOND AVERAGES

Compiled by the Associated Press.

	20 rails.	10 indust.	10 util.	10 fgn.
Net change	—0.3	—0.1	—0.2	—0.6
Thursday	56.9	100.7	96.9	58.7
Previous day	57.2	100.8	97.1	59.3
Month ago	57.7	100.4	96.8	60.9
Year ago	58.8	99.5	93.2	62.8
1939 high	64.9	100.8	97.5	64.0
1939 low	53.4	97.0	91.9	58.2
1938 high	70.5	100.3	95.1	67.0
1938 low	46.2	93.0	85.8	59.0
1932 low	45.8	40.0	64.6	42.2
1928 high	101.1	98.9	102.9	100.5

10 LOW YIELD BONDS.

Thursday ....112.2 Previous day....112.2
Month ago.......112.4 Year ago........109.8
1939 high.......112.6 1939 low........110.2
1938 high...... 110.7 1938 low........106.7
1928 high.......104.4 1932 low........ 86.8

DOMESTIC.

Sales in thous		High.	Low.	Close.	Net chge.
7	AdmEx 4¼s'46st	107½	107	107 —	¾
3	Alb PW 6s'48ww	41½	41½	41½—	1
1	Alleghy cv 5s'44	74¼	74¼	74¼	....
1	do cv 5s '49	63½	63½	63½—	1
4	AlliedStrs 4½s'51	96	96	96	....
14	Am&ForP 5s2030	59½	59½	59½—	1½
8	AmIGCh 5½s'49	103	102½	103 +	½
15	Am T&T 5½s'43	110 1/16	110*	110 1/16	....
	[*Denotes 9-32ds.]				
11	do 3¼s '66	108⅝	108⅝	108⅝—	¼
13	do 3¼s '61	109	108½	109	....
5	AmWW&E 6s'75	107⅞	107⅞	107⅞—	⅛
3	AnacCop 4½s'50	107¼	107¼	107¼—	¼
23	‡AngCNit deb'67	27	27	27	....
1	Arm Del 4s '57	100¼	100¼	100¼—	⅛
17	do 4s '55	100¼	100	100 —	½
15	A T&S F 4s '95	110⅛	109⅞	110 —	⅛
3	do aj 4s '95	94¼	94¼	94¼+	¾
1	do aj 4s '95 st	91	91	91 —	½
3	do 4½s '48	102⅝	102⅝	102⅝	....
1	ACLine 1st 4s'52	82½	82½	82½	....
23	do 4½s '64	64	63⅝	63⅝—	⅝
4	Atl Gu&WI 5s'59	63¼	63⅛	63⅛—	⅛
8	Atl Refin 3s '53	105½	105¼	105¼	....
3	‡B&O rfg 6s '95	21⅜	21¼	21⅜+	¼
1	‡do rfg 6s '95 ct	21	21	21 —	⅞
20	‡do 1st 5s '48	63½	63½	63½—	¼
1	‡do rfg 5s '95	20	20	20 —	½
17	‡do rfg 5s '95 ct	20	20	20 —	½
22	‡do 5s '96F	20	19⅜	20 —	¼
5	†do cv 4½s '60	11⅝	11¼	11⅝+	¼
15	†do cv 4½s '60ct	11¼	11	11¼—	⅛

[illegible]

Thursday, August 17, 1939.

Sales today, par value..........$3,378,000 Total sales 1939 to date....$1,015,985,328
Year ago........................ 3,996,525 Total sales 1938 to date.... 1,120,210,630

UNITED STATES GOVERNMENT BONDS.

Sales in thous.	Issue—	High.	Low.	Close.	Net chge.	Closing Bid.	Closing Asked.	Yield.	Close yr. ago.
15	Treasury 3⅜s, '43-'40 June	103.4	103.4	103.4	+ .3	103.2	103.4	....	......
2	Treasury 3¼s, 1941	106	106	106	— .1	106	106.2	.13	......
25	Treasury 3⅜s, 1947-'43	110.17	110.17	110.17	— .2	110.15	110.16	.59	......
19	Treasury 3¼s, 1945-'43	110.12	110.8	110.8	— .5	110.8	110.10	.72	......
3	Treasury 3¼s, 1946-'44	110.25	110.21	110.21	— .5	110.21	110.24	.88	109.27
8	Treasury 4¼s, 1952-'47	120.31	120.31	120.31	— .6	120.31	121.4	1.48	......
1	Treasury 2¾s, 1951-'48	109.7	109.7	109.7	+ .2	109.2	109.4	1.60	......
1	Treasury 3⅛s, 1952-'49	112.26	112.26	112.26	— .6	112.27	112.29	1.75	......
4	Treasury 2½s, 1953-'49	106.11	106.5	106.9	— .5	106.7	106.9	1.82	102.7
9	Treasury 2½s, 1952-'50	106.12	106.8	106.8	— .6	106.9	106.11	1.86	......
2	Treasury 2¾s, 1954-'51	108.14	108.14	108.14	— .2	108.11	108.13	1.95	103.24
11	Treasury 2⅞s, 1960-'55	108.31	108.31	108.31	— .10	108.29	108.31	2.19	104.6
11	Treasury 2¾s, 1959-'56	107.22	107.20	107.20	— .4	107.21	107.23	2.20	103.4
3	Treasury 2¾s, 1965-'60	107.10	107.8	107.10	— .5	107.8	107.10	2.32	......
10	Home Own Ln 3s, 1952-'44	108.21	108.21	108.21	— .5	108.20	108.22	1.09	106.13
13	Home Own Ln 1½s, '47-'45	101.28	101.28	101.28	— .3	101.26	101.28	1.16	......

UNITED STATES TREASURY NOTES.
[Quoted by C. F. Childs & Co.]
[Fractional parts of quotations are in 32ds of 1 point.]

Series and maturity—	Bid.	Asked.	Yield.
D 1⅜s, Sept. 15, '39	100.2	......	......
B 1⅜s, Dec. 15, '39	101.9	101.11	*29-32
A 1⅝s, March 15, '40	101.18	101.20	*45-64
B 1½s, June 15, '40	101.20	101.22	*15-32
C 1½s, Dec. 15, '40	101.31	101.1	*2-32
A 1½s, March 15, '41	102.9	102.11	.01
B 1⅜s, June 15, '41	102.11	102.13	.05
C 1¼s, Dec. 15, '41	102.20	102.22	.09
A 1⅜s, March 15, '42	103.29	103.31	.20
B 2s, Sept. 15, '42	105.10	105.12	.24
C 1⅜s, Dec. 15, '42	104.25	104.27	.28
A 1⅛s, June 15, '43	102.16	102.18	.45
B 1⅛s, Dec. 15, '43	102.19	102.21	.50
A ¾s, June 15, '41	100.20	100.22	.61

*Premium in excess of zero yield to maturity or first callable date.

UNITED STATES TREASURY STATEMENT.
[Chicago Tribune Press Service.]

The following is a statement of the condition of the United States treasury on Aug. 15, 1939:

Income to date this year	$ 574,873,000
Income to date last year	669,023,000
Decrease	$ 94,150,000
Departmental, including relief	$ 108,300,000
Agriculture	225,741,000
Navy	95,221,000
Army	74,950,000
Interest on public debt	29,364,000
Loan agencies	2,532,000
Security agencies	111,260,000
Public works agencies	299,972,000
Veterans' administration	84,703,000
Deficit this year	762,398,000
Deficit last year	482,382,000
Increase	$ 280,016,000
Public debt this year	$40,822,568,000
Public debt last year	37,373,208,000
Increase	$ 3,449,360,000

Sales in thous		High.	Low.	Close.	Net chge.
9	NYC&SL 5½s'74A	59⅛	59	59⅛—	⅜
15	do 4½s '78	50	49	50 —	¼
1	NYDock 4s '51	50½	50½	50½—	⅜
3	NYEdis 3¼s '66	109¼	109¼	109¼+	¼
1	NYNH&H 4½s'67	14⅛	14⅛	14⅛—	⅛
17	†do 4s '57	4⅛	4	4	....
3	NYSteam 3½s'63	106⅛	106	106 —	⅛
6	NY Tel 4½s'39	100*	100*	100*	—1-32
	[*25-32.]				
1	NYTrapR 6s'46st	89	89	89	....
3	NiagSh cv5½s'50	102	102	102	....
6	NorAmCo 4s '59	107⅜	107⅜	107⅜	....

[illegible]

Sales in thous		High.	Low.	Close.	Net chge.
3	OsloCity 4½s'55	100½	99⅜	99⅜—	1¼
4	†Peru1st 6s'60	8	8	8	....
1	†Poland 6s '40	41⅛	41⅛	41⅛	....
3	Queensld 7s'41	102½	102½	102½	....
1	†RioGrdoS 7s'67	9	9	9	....
2	†do 7s '66	9	9	9 —	⅛
2	†do 6s '68	9	9	9	....
4	Rome 6½s'52	56	55⅞	56 +	⅜
1	†SaoPSt 8s'50	8½	8½	8½—	⅜
4	†do 7s '40	19½	19½	19½—	¼
3	†do 6s '68	8⅛	8⅛	8⅛	....
1	ShinE 6½s '52	50	50	50 —	1
16	ToyElLt 6s'53	49⅜	49½	49⅜	....
1	†UStWk 6½s'51A	35¼	35¼	35¼—	⅜
1	†do 6½s '51 C	35¼	35¼	35¼—	2¾
6	†Urug 6s '60	40⅛	40⅛	40⅛—	1⅞
1	do 4s4¼s4½s'78	43⅛	43⅛	43⅛—	⅜
2	WarC 5½s'58asd	24½	24½	24½+	1⅜
5	†WurtEl 7s'56	21½	21½	21½	....
2	Yokohama 6s '61	50⅞	50⅞	50⅞—	⅛

xin—Ex interest. ct—Certificates. †—Selling flat on account of default. ‡—Selling flat for reasons other than default. §-Matured bonds; negotiability impaired pending investigation.

NASSAU CO., N. Y., BONDS SOLD.

A syndicate headed by Halsey, Stuart & Company, Inc., won the award of a new issue of $2,700,000 Nassau county, New York, bonds. Of the proceeds, $1,500,000 will be used to refund 1940 maturities, and $1,200,000 for home relief.

OFFICIAL WEATHER FORECAST

WISCONSIN: Fair Friday and Saturday; cooler northwest and extreme west Friday; warmer Saturday except near Lake Michigan.

INDIANA: Scattered thundershowers and cooler Friday; Saturday fair and slightly warmer.

OHIO: Partly cloudy; scattered showers in south Friday, local showers Saturday; not much change in temperature.

LOWER MICHIGAN: Scattered showers and slightly cooler Friday; Saturday fair.

UPPER MICHIGAN: Fair Friday and Saturday, except possibly scattered showers extreme east Friday; cooler Friday; somewhat warmer Saturday.

MISSOURI: Generally fair Friday except local thundershowers and cooler extreme southeast, slightly warmer west and north Friday; Saturday fair, warmer extreme southeast.

IOWA: Fair Friday and Saturday; warmer central and east Friday.

MINNESOTA: Fair Friday and Saturday; slightly cooler extreme east Friday, and north-central and extreme west Saturday.

NORTH DAKOTA: Partly cloudy Friday and Saturday; cooler extreme west Friday; cooler Saturday.

SOUTH DAKOTA: Partly cloudy Friday and Saturday; cooler Saturday.

NEBRASKA: Generally fair Friday and Saturday; cooler west and north-central Saturday.

KANSAS: Generally fair Friday and Saturday; warmer extreme east Friday; cooler extreme northwest Saturday.

Place of observation / State of weather / Aug 17 7:30 p m / Central daylight time	Direction of wind	Temp. 7:30 p m.	Highest today	Lowest last night	Precipitation last 24 hours
East central states—					
Alpena, cloudy	S.E.	70	76	55	..

[illegible]

CITIES SERVICE PUTS WESTERN MEN ON BOARD

Control of Utility Is Now in Chicago.

Four middle western business leaders, three from Chicago, yesterday were elected directors of the Cities Service Power and Light company, a utility empire whose control was recently transferred from New York to Chicago. The election was held in New York.

Guy A. Richardson.

The four middle westerners were the nominees of the Harris Trust and Savings bank. The bank last July was made trustee for all of the common stock of the utility company and for most of the preferred stock. This action vested complete control of the company and its policies in the hands of the bank, since the bank as trustee may vote the stock as it sees fit.

Chicagoans Elected Directors.

Those elected to the board were: Gen. Robert E. Wood, chairman of the board of Sears, Roebuck & Co., Chicago; Guy A. Richardson, president of the Chicago Surface lines; Charles M. Thomson, trustee of the Chicago and North Western railway, and Sutherland Dows, Cedar Rapids, Ia., vice president of the Iowa Electric Light and Power company.

The four new members fill vacancies in the board created by the resignations of members who were closely identified with the Cities Service company and other activities among those dominated by H. L. Doherty.

Gen. R. E. Wood.

The Cities Service company—top company in the Doherty setup—turned over the control of the utility company to the Chicago bank in order to divorce itself from control of utility properties and thereby gain exemption from the provisions of the public utility company act.

Bank Given Broader Powers.

In the trust indentures covering the transfer of control, the Cities Service company not only turned over the voting rights to the Harris Trust bank, but also gave it the right to collect income and make payments on the utility's outstanding debentures.

Cities Service Power and Light held the utility properties in the Doherty system. The utility holding company controls through stock ownership numerous operating companies, many in the mid-west. These included Ohio Public Service company, Public Service Company of Colorado, Toledo Edison company, Empire District Electric Light company, St. Joseph Railway, Light, Heat, and Power company, East Tennessee Light and Power company, and Spokane Gas and Fuel company.

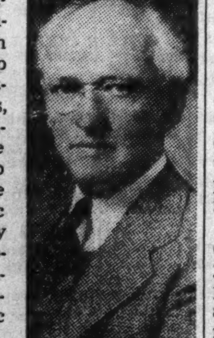

Charles M. Thomson.

Assets Near 422 Millions.

Assets of the utility company total about 422 million dollars. It serves about 2,000,000 customers in 15 states.

Selection of directors from the area in which companies operate is in line with a policy advocated by THE TRIBUNE for the location of corporate control near the theater of operations. The recent substitution on the board of the Illinois Central of directors from along its line for New York City directors, and the holding of Illinois Central board meetings in Chicago instead of New York were in line with this policy.

When the control of the big utility holding company was transferred to the Harris Trust, the City National Bank and Trust company, also of Chicago, was given similar control over three natural gas distributing systems forming a part of the Doherty operations. They operate near Kansas City.

RESERVE BOARD REPORTS GAINS IN PRODUCTION

Washington, D. C., Aug. 17 (AP).The federal reserve board reported today a sharp upswing in July industrial activity. The board's index of industrial production, based on preliminary returns, climbed to 102 per cent of the 1923-'25 average, compared with 98 in June and 92 in April and May.

The July upswing, which occurred despite sharp seasonal curtailment in the automobile industry, brought production close to the level reached last December. An increase of steel and iron production accounted for much of the improvement.

Factory employment, which normally declines in July, was maintained this year at about the June level, while pay rolls showed a less than seasonal decrease, according to reports from a number of leading industrial states.

Treasury Asks Business Men for Tax Views

BY JOHN FISHER.
[Chicago Tribune Press Service.]

Washington, D. C., Aug. 17.—Acting Secretary of the Treasury John W. Hanes today sent a letter to business, industrial, and professional leaders asking their views on taxation. His action was regarded as a move in the direction of getting some degree of coöperation between the administration and business.

Hanes said he was assembling the information to provide a record of public tax opinion for the subcommittee of the house ways and means committee, which is making a special study of the tax structure with a view toward a general overhauling, if necessary. The subcommittee is scheduled to reconvene Nov. 1.

Exemptions Studied.

The tax study will give serious consideration, it is understood, to proposals for reducing personal income tax exemptions, increasing rates in the middle income group, and paring rates somewhat in the highest income brackets. All are aimed at increasing the total revenue from income tax sources. The present high rates on the biggest incomes are believed to have reached a point of diminishing returns.

It is extremely doubtful that any tax program calling for increased rates would go through congress at the next session because of the effects its unpopularity would have on the national election in November, 1940. It is just as doubtful that the administration would propose such a program in as much as a President will be elected at the same time.

Long Range Program.

The present study, however, is for a long range program and such additional changes in corporate tax laws as may be necessary. Some desirable changes were made in corporate tax provisions during the last session of congress—namely killing of the undistributed profits tax, adoption of a loss carryover principle, repeal of the $2,000 limitation on net capital losses, and provision of redeclaration of capital stock valuation—but business wants additional revisions.

Among these are substantial changes in the capital gains taxes, reduction in surtaxes on individual incomes, and, if possible, reduction in the tax load on business, although the latter appears improbable. Business also wants corporate dividends paid to individuals and intercompany dividends exempted from normal taxation.

Nothing definite was done about eliminating the tax exempt features from future government securities at the last session, although public hearings had been held on the proposal. That is another angle of the tax question which the tax committee will explore.

ELGIN NATIONAL WATCH OBSERVES 75TH BIRTHDAY

The Elgin National Watch company, one of the pioneer industries of the Chicago area, will observe the company's seventy-fifth anniversary today. Ceremonies at the factory in Elgin will include a dinner honoring the seventy-five oldest employés in point of service. Elgin city officials will attend the dinner.

At 4:30 o'clock this afternoon a fifty year old, hand-rung bell will summon employés to a tree planting ceremony on the factory grounds. The bell was used in the early days of the company to call employés to work. The seventy-five oldest employés will officiate at the tree planting.

The company, founded during the civil war, now operates the largest jeweled watch factory in America, producing about a million watches annually. Benjamin W. Raymond, a former Chicago mayor, was one of the founders. T. Albert Potter is president of the company.

CONSTRUCTION AWARDS LOWER FOR LAST WEEK

Engineering construction awards in the week ended Aug. 17 totaled $60,851,000, compared with $74,434,000 in the preceding week, and $44,479,000 in the corresponding period last year, Engineering News-Record reported yesterday. Awards were classified by the publication as follows [000 omitted]:

	Last wk.	Prev. wk.	Last yr.
Private	$22,350	$15,725	$ 8,117
Public	38,501	58,709	36,362
State, municip.	31,782	40,235	28,755
Federal	6,719	18,474	7,607

Volume for the year to date was $1,921,456,000, an increase of 16 per cent over the total for the corresponding period last year.

RAILROADS' FREIGHT LOADINGS INCREASE 12.8% OVER '38 MARK

Loadings of revenue freight in the week ended Aug. 12 gained 4,061 cars, or 0.6 per cent, over previous week, the Association of American Railroads reported yesterday. The total of 665,197 cars was 75,629, or 12.8 per cent, larger than the corresponding 1938 total.

Increased shipments of miscellaneous freight, ore, and coal offset declines in loadings of other commodities. The gain over the previous week was about of seasonal proportions.

Loadings of various commodities and increases or decreases by comparison with the earlier periods were as follows:

	Week ended Aug. 12.	Prev. wk.	1938 wk.
Misc. frt.	255,763	+1,811	+24,832
L-c-l mdse.	153,117	−1,540	+4,580
Coal	117,947	+2,396	+26,430
Grain	40,103	−2,167	−7,787
Live stock	11,234	+76	−711
Forest prod.	31,222	−711	+1,500
Ore	49,077	+4,187	+24,279
Coke	6,734	+9	+2,506

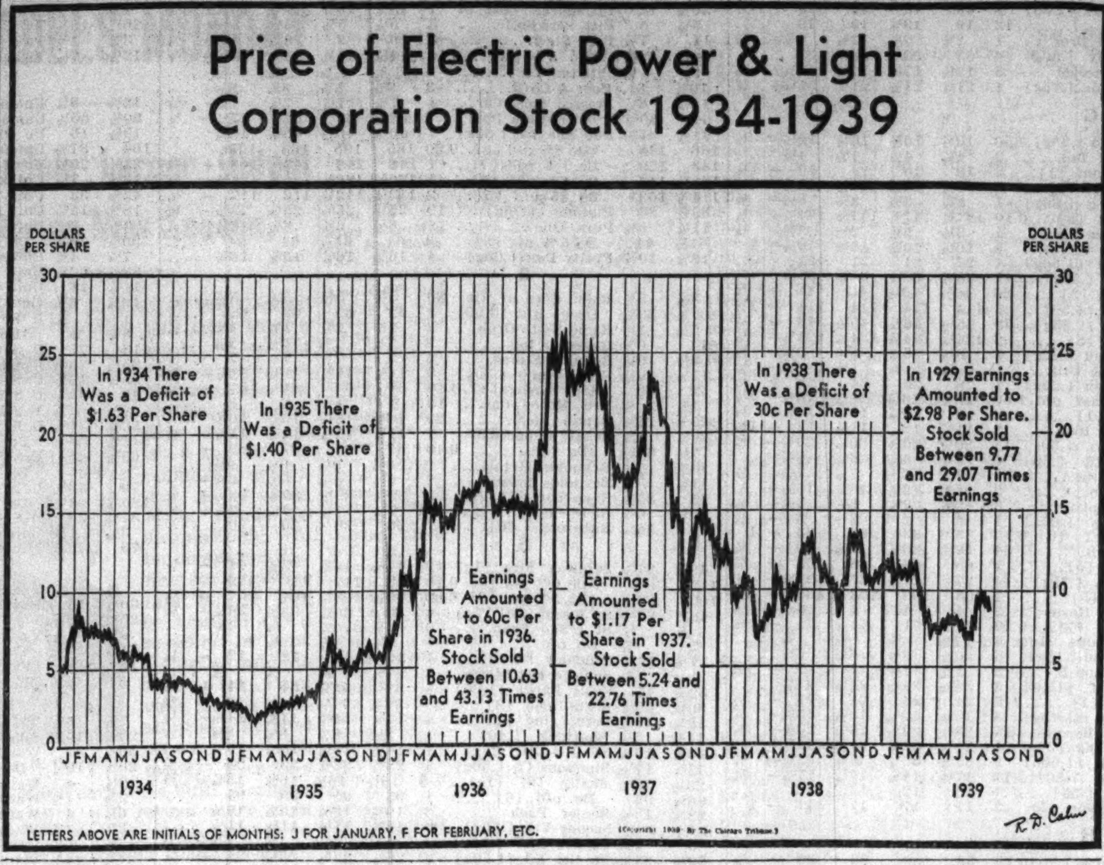

October Eggs Equal All Time August Low

Refrigerator eggs for delivery in October yesterday recorded their fourth consecutive daily decline, slumping .55 cents a dozen to equal the all-time August low of 16¼ cents a dozen on the Chicago Mercantile exchange. Values rallied slightly toward the close and finished at 16.30 to 16.35 cents a dozen.

The wave of selling which swept prices downward in the heaviest turnover in nine months was inspired by heightened fears that the Federal Surplus Commodities corporation will soon abandon its efforts to uphold cash egg prices.

FSCC Lets Price Drop.

This fear first appeared Tuesday when the FSCC allowed storage packed eggs in the local market to drop 1 cent a dozen to 13 cents. At that time officials of the agency said "poor quality" was the reason for lack of interest. Yesterday the agency allowed the quotation on fresh graded firsts at New York to sink ½ cent a dozen to 15¼ cents after buying 18,150 dozens at the previous peg level of 16¾ cents, and 3,000 dozens at 16 cents.

An announcement Wednesday said the FSCC was withdrawing support on storage packed eggs in the Chicago market "temporarily," but it has continued to buy fresh firsts here. Yesterday it purchased 7,050 dozens of the latter in less than car lots at 15¼ cents a dozen, and 24,000 dozens of full car lots at 15½ cents.

Egg Output Increases.

Increased egg production in most sections of the country and fear that trade channels would be unable to absorb existing storage supplies along with the expected large fall and winter output are factors behind the sharp decline in prices this week.

Aug. 1 holdings of fresh eggs, according to the department of agriculture's monthly report, were the second largest on record at 143,021,000 pounds. Shell egg holdings, however, were the second smallest on record at 7,017,000 cases. The canned egg supplies, equivalent to 4,068,000 cases, brought total reserve egg supplies in terms of shell eggs to 11,103,000 cases, against 10,278,000 a year ago and the Aug. 1 five-year average of 11,620,000 cases.

November butter sank .30 cent a pound to 23.55 cents on indifferent demand. The Dairy Products Marketing association bought more than 470,000 pounds in the two major markets to support cash prices.

90 DAY BRITISH POUND SELLS AT BIGGER DISCOUNT

British currency for future delivery declined sharply in foreign exchange transactions yesterday at New York. The ninety day pound was quoted 2¼ cents below the spot rate, compared with 1 15-16 cents the preceding day. The spot price, however, was unchanged at $4.68⅜.

The Dutch guilder sold slightly lower in terms of the dollar.

New York bullion dealers held the price for foreign-mined silver at 35¾ cents an ounce. This quotation was posted the preceding day following a series of advances which sent the domestic quotation and the London price above the United States treasury's price for the first time since May, 1937. The treasury's price yesterday was maintained at the 35 cent level.

Increase Flour Export Subsidy 15 Cents a Barrel

Washington, D. C., Aug. 17 (AP).—The department of agriculture announced today an increase of 15 cents a barrel in export subsidies for wheat flour. This boosted flour subsidies for Pacific coast ports to $1.55 a barrel for shipments to China and Hongkong; $1.45 to the Philippine Islands and $1.50 to other foreign countries. Flour exported from all other United States ports received a subsidy of $1.55 a barrel.

Robbins Named President of Commodity Credit Corp.

Washington, D. C., Aug. 17 (AP).—Secretary Wallace announced today the appointment of Carl B. Robbins as president of the Commodity Credit corporation, $1,000,000,000 government agency that makes loans on major farm products. Robbins has served as congressional contact man in the agriculture department for several years. He formerly was an instructor in economics at Stanford university.

SEARS, ROEBUCK & CO. SALES ADVANCE 20 PCT. AND SET NEW RECORD

Sears, Roebuck & Co. reported yesterday that its sales in the four weeks ended Aug. 13 were 20.4 per cent larger than in the corresponding 1938 weeks, and were the largest on record for the period. The total was $39,894,986, compared with $33,146,451 a year ago.

For the twenty-eight weeks ended Aug. 13, sales increased 23 per cent, from $258,132,811 a year ago to $317,383,523 this year.

Aiding the upturn in sales, company officials said, was a comeback in the volume of business done by the building materials and "package homes" division. Lumber cut to size and other ready finished materials and specifications are sold for homes ranging in price from $3,000 to $7,500. Sales in this division amounted to $3,500,000 in 1937, and dropped to $2,750,000 in 1938, but in the first half of this year returned to about the level of the corresponding period of 1937.

A change in policy was made when Sears discontinued the financing of "package" homes, as was done in the 1920s and the depression years.

American Stores company sales in the four weeks ended July 29 were $8,520,118, a decrease of 7.6 per cent from the 1938 period. Sales from Jan. 1 to July 29 were $64,276,694, a gain of 1.3 per cent.

REPORT FOREIGN DEALS PAID OUT BY DUTCH BANK

[Copyright: 1939: By the New York Times.]

AMSTERDAM, Aug. 17.—The Handelsblad today carries a report saying it understands that forward sterling and dollar exchange transactions in the Mendelssohn bank are now liquidated for approximately 90 per cent, resulting in a loss of only 100,000 to 150,000 guilders.

The same journal also makes known it has learned that the Dutch bank's claims amounting to about $2,000,000 are a matter of balances remaining here from the issue of last May of $11,500,000 of 5¼ per cent notes of the Buenos Aires Transport corporation. The Handelsblad adds that rumors are current as to a forthcoming petition of bankruptcy for Fritz Mannheimer's estate.

The newspaper De Telegraf prints a denial of rumors that Mannheimer was heavily committed in Rotterdam grain futures.

OIL CONSPIRACY CASE CARRIED TO SUPREME COURT

The United States Supreme court will be asked to review the recent Circuit Court of Appeals decision ordering a new trial for sixteen defendants convicted on a federal indictment in the Madison oil price fixing trial, it was learned yesterday.

A copy of the record in the case was forwarded to Washington by the appeals court clerk, to be used in support of the government's petition for a writ of certiorari from the high court.

Five individuals and twelve corporations, of the original eighty-four defendants, were convicted and fined by Federal Judge Patrick T. Stone in Madison, Wis., a year ago. The appeals court, on July 27, held that Judge Stone erred in his charge to the jury and in countenancing statements in the final arguments of government prosecutors, and remanded the case for new trial.

PAY-HOUR BOARD SUES TO OBTAIN WARD'S RECORDS

The federal wage and hour administration yesterday appealed to the United States District court here to force Montgomery Ward & Co. national mail order house, to surrender employment records for its Kansas City, Mo., division. The court action is a phase of the federal investigation of alleged violations by the company of the fair labor standards act.

The resort to court authority by the wage and hour division of the federal department of labor is said to be the first used against a corporation under the act.

Federal Judge William H. Holly, acting upon the petition filed by Regional Attorney Alex Elson for the department of labor, ordered the company and Stuart S Ball, its secretary, to show cause on Aug. 23 why they should not produce pay rolls and other records requested by Elson.

Lockheed Has Record Profit for Half Year

Earnings of Lockheed Aircraft corporation in the first half of the current year reached the highest point for any comparable period in the company's history, according to a statement issued yesterday. Net income rose to $508,861 in the six months ended June 30. Per share earnings were equivalent to 66 cents on the 775,000 shares outstanding. This compared with net income of $151,074, or 23 cents a share on 660,879 shares, during the corresponding period last year.

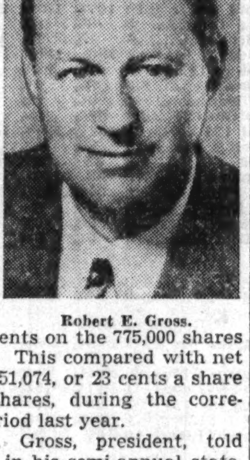

Robert E. Gross.

Robert E. Gross, president, told stockholders in his semi-annual statement that sales for the period also reached the record peak of $12,365,117, against $5,111,699 in the first half of 1938 and $10,274,503 for the full year of 1938.

Unfilled Orders Increase.

The corporation's backlog of unfilled orders on Aug. 1 totaled $26,372,385, compared with $23,522,930 on Aug. 1, 1938. Most of the corporation's backlog is represented by orders from the British air ministry and the Australian air board for large fleets of bombing planes, the statement said. In addition, Lockheed received notice on Aug. 10 of an award of $4,845,000 from the war department. This boosted the total current backlog figure to more than $30,000,000.

Deliveries during the six month period totaled 133 twin engined planes, Gross said. These included thirty-eight of the commercial type for air lines, governments, corporations, and individuals. Twelve were light military observation bombers.

General Finance Earns More.

General Finance corporation, Chicago, had net profit of $211,770 in the eight months ended July 31. Earnings were equal to 20 cents a common share after preferred dividend requirements. This compared with net profit of $108,353, or 8 cents a common share, during the eight months ended July 31, 1938. The corporation's purchases of receivables in the latest eight month period totaled $23,444,013, against $11,452,814 in the similar period last year.

Net income of Caterpillar Tractor company, farm equipment manufacturer, advanced to $394,462 in July, compared with $158,473 in July, 1938. For the seven months ended July 31 the company had net income of $2,709,842, against $1,291,087 in the corresponding period last year. In the twelve months ended July 31 net income totaled $4,654,465, compared with $4,052,694 in the preceding twelve months.

Day's Earnings Report.

Corporation net incomes reported yesterday follow:

	1939.	1938.
Twelve Months Ended July 31.		
Alabama Pow	$ 4,024,656	3,460,341
Caterpil Tract	4,654,465	4,052,694
Conn. P & Lt.	3,727,370	3,560,815
Greene Cananea Cop.	‡755,539	496,344
Consumers Pow	9,269,269	9,340,941
Detroit Edison	9,791,682	7,061,190
Per share	7.69	5.55
Georgia Pow	5,469,646	4,409,076
Natl Radiator	52,631	*1,096,504
Ohio Edison	4,216,179	3,848,528
Eight Months Ended July 31.		
Genl Finance	211,770	108,353
Per share	.20	.08
Quarter Ended July 27.		
Thompson-Starrett	*37,508	*58,542
Twenty-Seven Weeks Ended July 8.		
Ward Baking	104,516	373,676
Fifteen Weeks Ended July 8.		
Ward Baking	195,309	340,546
July.		
Alabama Pow	285,330	281,604
Caterpil Tract	394,462	158,473
Consumers Pow	602,554	521,267
Georgia Pow	344,995	323,967
Ohio Edison	241,929	220,850
Six Months Ended June 30.		
Andes Cop Mng	‡1,019,107	1,008,036
Per share	.28	.28
Belding Hemingway	245,972	144,184
Per share	.55	.31
Chile Copper	‡4,219,200	6,499,809
Per share	.96	1.47
Darby Petrol	2,260	203,658
Lockheed Aircraft	508,861	151,074
Per share	.66	.23
Green Can. Cop.	‡755,539	496,344
Per share	1.51	.99
Park Utah Consol.	*69,006	*103,901
Real Silk Hosiery	63,558	*14,334
Per share	.08	...
Tennessee Corp	†367,296	189,391
Per share	.43	.22
Seven Months Ended July 31.		
Caterpil Tract	$ 2,709,842	$ 1,291,087
Twelve Months Ended June 30.		
Lexington Wat Pw.	67,346	90,015
N J Pow & Lt.	763,433	1,070,748
S Carol E & Gas	152,050	137,014

*Loss. †Estimated. ‡Before depletion.

AAA WILL TAKE HALF OF COTTON HELD ON LOANS

Government Again Has Big Loss.

[Chicago Tribune Press Service.]

Washington, D. C., Aug. 17.—The government will take title to more than half the cotton held for loans by Sept. 1, the department of agriculture announced today. At the same time, the Commodity Credit corporation extended the maturity of loans on the 1938 crop for another year.

Of the 11,420,000 bales of cotton held by the government under loans to the producers, the government has already acquired title to the 1,670,000 bales of the 1934 cotton crop, and on Sept. 1 the CCC will, in similar manner, take title to the approximately 5,270,000 bales of 1937 crop which are under government loans.

Loans Average 8.85 Cents.

The 1938 crop loans were made on 4,480,000 bales. The loans averaged 8.85 cents per pound on this crop. The department announced that during recent weeks loans on approximately 400,000 bales of the 1938 crop have been repaid and the cotton has been released. On the remainder the CCC has extended the maturity date of the loans to July 31, 1940.

In making the announcement, Secretary of Agriculture Henry A. Wallace admitted that the loans on the 1934 and 1937 crops were past due and that the principle plus accrued interest and carrying charges, was in excess of the market value of the cotton. This indicated that the government again lost money.

Will Barter Part of Cotton.

Wallace said that the government was taking title to the cotton to provide the necessary cotton for delivery under the cotton-rubber agreement with Great Britain under which surplus American cotton is exchanged for British rubber. The deal calls for only between 500,000 and 600,000 bales of cotton but Wallace said that part of the 1937 cotton would also be necessary to provide the quality necessary.

The Commodity Credit corporation obtained the cotton by closing out loans averaging 12 cents a pound for the 1934 cotton, which with carrying charges and interest on the cotton brought the cost to the government to about 16 cents a pound. On the same basis, the 1937 cotton cost the government about 10 cents a pound. Under the cotton-rubber deal the cotton was to be exchanged on the basis of 8.86 cents per pound.

Producers' Debts Canceled.

In taking title to the cotton the CCC credits the producers' notes and loan agreements with the principal amount loaned plus all accrued interest and charges, wiping out the producers' debt to the government.

The cotton and rubber exchanged under the American-British agreement are to be stored as war supplies. In addition to this deal the department has announced the tentative sale of 250,000 bales of cotton to Spain, arranged through the Export-Import bank. France and Switzerland also have agreed to purchase 135,000 bales to be stored as reserves.

On Tuesday the department reported that the cotton carryover as of Aug. 1. It found the cotton carryover totaled 13,032,611 bales, which will be supplemented by a cotton crop this year of about 11,412,000 bales.

Offers Subsidy On Exports.

In an effort to reduce some of the vast surplus the government has offered to pay a subsidy of 1½ cents a pound, or $7.50 a bale, on all cotton exported this season. This went into effect on July 27 and Wallace reported yesterday that during the first two weeks of August, the government agreed to subsidize more than 600,000 bales under this plan.

It was also announced today in New York that a semi-official trade agreement between Denmark and a representative of American manufacturers had been concluded and that imports of American textiles into Denmark might be increased for the first time in more than twelve years.

The agreement, approved by the Danish government, will permit exchanges of equal values of American textiles and women's wear products with Danish goods sold in the United States, according to Louis Bonnard, an official of the Danish-American Export-Import office. A market of approximately $400,000 of this class of American products in Denmark was indicated in a recent survey.

Merchants Bank Will Buy Building It Now Occupies

The Merchants National Bank in Chicago has arranged to buy the building it occupies at the corner of Madison street and Kedzie avenue, George R. Boyles, president, announced yesterday. The price will be $275,000, with a $22,000 down payment and the remainder to be covered by a long term mortgage. The lender is the State Mutual Life Assurance company, Worcester, Mass. Boyles said the buying of the building was made advisable by the bank's growth. The bank was organized and opened for business on Dec. 24, 1934.

July Street Car Trafic Up; Lower for 7 Months

The number of revenue passengers carried by the Chicago Surface Lines in July increased to 52,089,759, or 0.25 per cent more than in the corresponding month last year, the company reported yesterday. For the first seven months of 1939, the trafic dropped 1 per cent, passengers numbering 393,037,313.

Prod Mexico on Oil Grab, Farish Urges

New York, Aug. 17 (AP).—W. S. Farish, president of the Standard Oil Company of New Jersey, disclosed today that he had called upon the United States government "to remind the Mexican government" that the oil companies whose Mexican properties were expropriated last year are "associations of injured American citizens who have been despoiled of rights acknowledged wherever civilized people are engaged in peaceful commerce among nations."

The American companies concerned have estimated their Mexican properties as worth $150,000,000 to $200,000,000.

Letter Sent a Week Ago.

The request was contained in a letter sent by Farish on Aug. 10 to Secretary of State Hull and made public today.

At the same time, Farish made public a letter sent by Donald R. Richberg, negotiator for the oil companies, on July 17 to Francisco Castillo-Najera, Mexican ambassador to Washington, in which was stated: "I am regretfully forced to conclude that the efforts heretofore made to arrive at an understanding of basic principles [for the return of the oil properties to the companies] have now been abandoned; and without such an understanding, further negotiations would be useless."

Farish, in his letter to Hull, asserted that late in 1938 the companies and the Mexican government agreed on a program.

Mexico Changes Stand.

The oil company head said a "thorough understanding was established" on the matter, then added: "but when it appeared that a substantial agreement upon major principles had been reached tentatively on May 3, and that an expert negotiation of the detailed provisions of contracts would be next in order and should be undertaken at an early date, a sudden change took place in the attitude of the Mexican government.

"After a long and unexplained delay, and then a patient resumption of discussion with the Mexican ambassador in Washington, a letter was received by Mr. Richberg on July 11 [dated July 5] setting forth the position of the Mexican government in such a way as to nullify the results of the previous negotiations."

Compromise Is Rejected.

Washington, D. C., Aug. 17 [Special].—Both the Mexican government and the American oil companies whose Mexican properties were expropriated seventeen months ago have turned down the state department's proposal for a compromise settlement on the indemnity question, Sumner Welles, acting secretary of state, asserted today.

Coincidentally, Welles made clear that the state department still regards the issue as one for the Mexican government and the oil companies to settle between themselves.

CLOSING OF OIL WELLS BRINGS PRICE BOOSTS

Shutdown Is Forced by State Troops.

Reductions of 20 cents a barrel in the purchasing price of crude oil were rescinded by many independent producers yesterday, and wholesale gasoline quotations were advanced in various sections of the midcontinent area.

Gov. Bailey of Arkansas orders state police to shut wells.

While these developments indicate the chaotic conditions of the industry resulting from widespread price cuts were scored, the Lion Oil and Refining company defied Arkansas authorities who had ordered the state's wells closed down. The company contended the order was an "unlawful" attempt to influence prices.

Police Close Wells.

Gov. Carl E. Bailey of Arkansas sent a detachment of state police to El Dorado to enforce an order of the state oil and gas commission after the Lion company had appealed to the courts to countermand it. The police padlocked the wells.

The Bell Oil and Gas company and Danciger Refineries, Inc., both of Tulsa, Okla., rescinded price cuts of 20 cents a barrel. The former buys 3,500 barrels daily. A third independent, the Caddo Crude Oil Purchasing company of Shreveport, La., announced a 10 cent reduction in the Shreveport field. Wholesale gasoline prices moved up ¼ to ½ cent a gallon in various sections.

Major Producers Silent.

Major producers gave no indication they would rescind their price cuts, which were followed by orders to close down wells in six states which produce more than 60 per cent of the nation's oil supplies.

In Washington, Secretary of the Interior Ickes asserted present conditions would necessitate legislation giving the federal government partial control of oil production.

The shutdowns took off the oil market a daily flow of 2,358,800 barrels from 170,833 wells. Further limitations of the nation's production was

[Continued on page 27, column 2.]

DAY by DAY on the FARM by BOB BECKER

Egrets Visit Pond.

August 17, 1939.

THREE snow white egrets have been visiting the farm during the last month. This beautiful member of the heron family is slowly increasing its numbers in northern Illinois. They inhabit the Fox river valley. Some of them may be seen along the Du Page and Des Plaines rivers. Last fall we even saw one large flock of egrets as far north as Door county, Wisconsin. Now that these handsome snow white birds are being protected and gaining in numbers, they are slowly moving northward on their post-breeding season flights.

The egret is not a crane. It's a heron, and like other members of the family it likes marshes, small ponds, and rivers, so it's not surprising that we have them on the farm. The farm ponds furnish many a meal of crawfish and frogs for these birds.

Pond Is Being Drained.

The flockmaster first noticed the three egrets on the Half Moon pond, which is being drained. When the water flowed out of the pond area just two small pools of dirty green water remained. In these pools there is a heavy concentration of crawfish, one of the favorite foods of the egret, blue heron, and other wading birds.

This week we have seen the largest number of the heron family in Chicagoland in competition for the food which the farm ponds offer. The blue herons, often called blue cranes, were there first. They began to feed around the ponds early in the spring. A little later we noticed that several black crowned night herons also were on the ponds looking for small bullheads, crawfish, and frogs. Now the beautiful white egrets have arrived and doubtless will be frequent visitors while the food supply lasts.

When we visited the pond one day this week we found that a four footed visitor also is making regular trips to it in order to feed on crawfish. The soft mud at one corner of the pond gave us the tip on this visitor, a full grown raccoon.

Finds Route to Pool.

We walked around the edge of the pond in order to get a closer view of the forty-four Canada geese which still stay around the half dried up pond. A deep trench has been cut into the mud at the lower end of the water hole in order to drain all the water. In some places this trench is four feet deep. The bottom of it is still wet and muddy, due to seepage. Judging from the number of raccoon tracks in this trench, one of these animals has been using it as a highway to the pool where the crawfish are numerous.

The flockmaster remarked that these were the first raccoon tracks he had seen on the farm for a long time. He also commented on the size of the tracks. They're so large that they could only have been made by a mature animal. It's quite obvious this smart old 'coon is spending his days in the oak woods near by. We guess he has a snug den in a big tree. At night he comes to the pond to get a meal of crawfish.

Four bluewinged teal arrived on the farm this week. We found these birds on Half Moon pond, all of them tipping up and mucking around in the shallow water. The bluewings are early migrants and usually come to the farm ponds around the middle of August. The ones now on the farm are quite tame. They seem to know that they're not going to be harmed, so we were able to get quite close to them.

FARM LANDS

Illinois.

10 ACRES, 5 ROOM HOME—Needs some repairs; facing paved section line; near school; S. W. of Palos twp.; immed possession; sacrifice $2,750, $500 cash, $30 monthly [no trades or agents]. ADDRESS F M 388 TRIBUNE.

120 A.—Unimpr loam; Ford Co.; well tiled under cultiva. Address T N 557 Tribune.

Indiana.

$10 dn., $1.50 per wk. buys 5 acres, beautifully wooded, $289, 45 miles Chgo.; nearly 5 ac., 3 rm. shack, $575. Also ½ acre or more, and lots as low as $1 dn., $1 wk. Full price $145 and up. Near lake, 22 mi. Chgo. Phone Pull. 4000 or write Pon & Co., 10310 S. Michigan-av., or drive out to country office today or tomorrow sure. Take U. S. 41 South through St. John to Hiway. No. 8 [Look for Woodland Estates Arrow.] then left 2 miles to 2d crossroad, then right 1¼ miles to Log Cabin office.

Michigan.

FRUIT FARM—Consisting of 500 acres; 270 acres in fruit; high-grade apples predominating; other fruits, sweet cherries, peaches, pears; manager of farm estimates apple crop 90,000 bushels. Farm completely eqpd.; large packing and sorting house on farm with railroad and side track; successful orchardist owner passed away recently. A. Van Stengel, Adm., 701 Peoples National Bank Building, Grand Rapids, Michigan.

Michigan.

ST. JOSEPH river valley farms. Fruit and grain farms, suburban homes, and country estates. Some with water frontage; scenic territory; choicest section fruit belt; 90 mi. Chgo. Wr. for des. booklet and list. McOmber & Co., Berrien Springs, Mich.

COUNTRY home—Edge town, S. W. Michigan; good 6 rm. house, bath, furn., elec. lts., gar.; fruit; acre land; close lakes. $1,950, 1-3 cash. Address F P 54, Tribune.

84 A.—Near hiway, conv. Niles; good soil, 18 a. timb. 12 alfalfa fruit; bldgs.; elec.; $2,750, part cash. Roessler, 140 S. Dearborn.

Virginia.

VIRGINIA COLONIAL ESTATE. Located in the Blue Ridge mountains of Virginia. 400 acres with lovely orchard and blue grass. Brick dwelling over 150 years old, modern. Price and terms right. Descriptions of others on request. Schmidt and Wilson, Inc., 401 E. Franklin-street, Richmond, Virginia.

Wisconsin.

RAILROAD LAND GRANT LANDS, $4 TO $5 per acre for good farm land adapted for dairying, live stock and grains. Good roads, water, towns and market. Send for booklet No. 5 R S Clear Land Dept. Soo Line, Minneapolis Minn.

80 ACRES—Stone foundation bldgs., reas.; for quick sale. A. Scholz, New Lisbon, Wis.

Miscellaneous.

FREE catalog farm bargains, 10 states! United, 7-2 South Dearborn. State 7975.

Stocks, Bonds

New York Stocks.

[Chicago Tribune Press Service.]

New York, Aug. 17.—With unsettling European news again the dominating factor, the stock market today drifted lower. Fractional declines were in the majority at the close, although final prices represented modest improvement over the day's lows.

Trading was extremely dull, with many brokers reporting that their customers had taken to the sidelines pending clarification of the Danzig affair. Only 442,900 shares changed hands, compared with 640,010 shares yesterday.

Additional constructive business news was said by observers to have been largely obscured by those developments.

Among the industrial bellwethers to lose ground were United States Steel, Bethlehem, Youngstown Sheet and Tube, Goodyear, Goodrich, Montgomery Ward, and Anaconda.

Motor shares gave a relatively good account of themselves. Chrysler came back from a soft opening to close ⅛ point higher. General Motors gained ¼ point. Low priced auto stocks ruled firm.

Sears-Roebuck was another strong spot on the record sales report from July 17 to Aug. 13. It gained ½ point. Marshall Field also added ½ point. Montgomery Ward lost nearly a point.

Oils closed unchanged to fractions lower. Aviation issues closed mostly fractionally lower. Power and light shares declined.

Carriers gave no heed to the rise in car loadings and closed narrowly lower. Loft again took volume honors and lost ⅛ of a point.

New York Bonds.

New York, Aug. 17 (AP).—Foreign government issues led a downward movement in bond prices today which extended to the United States government list. Belgian, German and Japanese dollar loans bore the brunt of the selling, while the few advances in the foreign department included Colombian and Polish issues.

Declines in United States governments ranged as high as 11-32ds of a point, but transfers were moderate.

Among the corporate bonds declining a point or more were Alleghany 5s of '49, American and Foreign Power 5s, Great Northern "G" 4s, International Telephone 5s, Interborough Rapid Transit refunding 5s, New York Central 5s, Southern Railway 4s, and Western Union 5s.

Observers attributed the decline in quotations and in trading volume largely to the renewal of critical relations in Europe.

Chicago Stocks.

Most issues on the Chicago Stock exchange closed lower yesterday. Middle West, volume leader, finished unchanged at 9⅜ on a turnover of 4,200 shares. Commonwealth Edison, Noblitt-Sparks, and Electric Household Utilities were active issues showing fractional losses. Swift, Armour, and McCord Radiator held steady. Butler Brothers gained ⅛ at 6¾.

Cunningham Drug, Muskegon Motor, and Gardner-Denver set new highs for the year with fractional gains. Trading volume was 20,000 shares. Of eighty-seven issues traded, forty-two declined, sixteen advanced, and twenty-nine closed unchanged.

Bank Stocks.

First National and Chicago Title & Trust stocks were both bid 1 point lower in yesterday's trading in Chicago bank issues. Northern Trust was bid 1 point higher.

CHICAGO

[Nominal quotations.]

	Yesterday. Bid.	Ask.	Aug. 16. Bid.	Ask.
American National	210	215	210	215
Chicago Title	130	133	131	134
City National	105	108	105	108
Continental Illinois	77½	79½	77½	79½
First National	213	217	214	218
Harris Trust	275	285	275	285
Northern Trust	528	535	527	532
NEW YORK.				
Bankers Trust	52½	54½	52¼	54¼
Bank of Manhattan	16¾	18¼	16¾	18¼
Central Hanover	98½	101½	98½	101½
Chase	31½	33½	31½	33½
Chemical	45½	47½	45½	47½
First National	1830	1870	1830	1870
New York Trust	108½	111½	108	111
Irving	11¼	12¼	11¼	12¼
Manufacturers Trust	38¼	40¼	38¼	40¼
National City	24¾	26¼	25	26½
New York Trust	108½	111½	108	111
OTHER BANKS.				
Bank of America	34¾	36¾	34½	36½
First Natl Boston	43½	45½	43⅜	45⅜

WHAT STOCKS DID

Thursday, Aug. 17, 1939.

NEW YORK STOCKS.

TRIBUNE AVERAGES.

	25 indust.	25 rails.	50 stks.
High	179.32	20.88	100.10
Low	177.73	20.76	99.24
Close	178.70	20.80	99.75
Net change	—.12	—.20	—.16

ASSOCIATED PRESS AVERAGES.

	30 indus.	15 rails.	15 util.	60 stks.
Net change	—0.1	—0.2	—0.2	—0.1
Thursday	67.8	18.1	39.2	48.1
Previous day	67.9	18.3	39.4	48.2
Month ago	69.7	19.1	38.6	49.1
Year ago	70.3	19.0	32.9	47.9
1939 high	77.0	23.8	40.6	53.4
1939 low	58.8	15.7	33.7	41.6
1938 high	79.5	23.5	37.8	54.7
1938 low	49.2	12.1	24.9	33.7
1932 low	17.5	8.7	23.9	16.9
1929 high	146.9	153.9	184.3	157.7
1927 low	51.6	95.3	61.8	61.8

DOW-JONES AVERAGES.

	30 indus.	20 rails.	15 util.	65 stks.
Opening	137.98	27.75	25.95	46.58
11 a. m.	137.92	27.91	26.00	46.63
12 noon	138.17	27.88	25.91	46.66
1 p. m.	138.43	27.86	25.95	46.72
2 p. m.	138.43	27.86	25.94	46.72
High	138.89	27.84	26.07	46.85
Low	137.38	27.65	25.81	46.38
Close	138.33	27.71	25.93	46.64
Net change	—.14	—.29	—.22	—.17

TRADING FIGURES.

	Thurs.	Wednes.
Advances	123	66
Declines	343	539
Unchanged	175	99
Total issues	641	704
New 1939 highs	8	4
New 1939 lows	9	13
Share volume	442,900	640,010

CHICAGO STOCKS.

TRADING FIGURES.

	Thurs.	Wednes.
Advances	16	18
Declines	42	55
Unchanged	29	22
Total issues	87	95
Share volume	20,000	27,000

LONDON AVERAGES.

[London Financial Times.]

	Close.	Net chg.
Industrials	98.8	—.3
Railroads	44.0	—.6

BENTON HARBOR FRUIT PRICES.

BENTON HARBOR, Mich., Aug. 17 [Special].—Today's Benton Harbor fruit market prices were: Peaches, bushels, South Havens, 2 inch, 60 to 75 cents; Hale Havens, 2 inch, 60 to 75 cents; few, 80 cents; 1¾ inch, all varieties, 40 to 50 cents. Cantaloupes, 9 inch crates, 20 cents; 10 inch, 25 cents; larger, 40 to 45 cents. Apples, bushels, wealthys, 2¼-2½ inch, 40 to 60 cents; duchess, 35 to 40 cents. Tomatoes, 12 quarts, No. 1, 20 to 37½ cents; mostly 30 cents. Pears, bushels, Bartletts, 2 inch, $1.25; 2¼ inch, $1.35 to $1.40; Clapp's favorites, 2¼ inch, $1.25. Grapes, 4 quarts, champions, 10 to 11 cents.

NEW YORK STOCK TRANSACTIONS

Thursday, August 17, 1939.
Shares sold today......442,900
Year ago......446,610

Thursday, August 17, 1939.
Total sales 1939 to date....135,968,662
Total sales 1938 to date....168,466,413

[The figure in brackets after name of stock is annual dividend rate.]

High	Low	Description, div. rate, $s—	Sales in 100s.	Open.	High.	Low.	Close.	Net chge.
4⅜	2½	Thermoid Co	4	3½	3½	3½	3½—	⅛
27½	14	†Do pfd [1.75k]	0.20	25¾	25¾	25¾	25¾—	1¾
3⅞	3	Thompson J R	1	3⅜	3⅜	3⅜	3⅜	....
28¼	17	Thomps Pr [.50g]	1	24	24	24	24	....
15½	7½	Thompson-Star pfd	4	9	9	9	9 +	½
14¼	9¾	T-W A Oil [.65g]	5	9¾	9¾	9¾	9¾—	⅛
18⅜	10¾	Timken-Det Axle	2	14½	14⅝	14½	14⅝+	⅛
54¼	34¼	Timken R B [1g]	2	43	43	43	43 —	½
7⅞	5½	Transamerica [.50]	3	5⅝	5⅝	5½	5½—	⅛

*Ex dividend. †Unit of trading ten shares. xr—Ex rights.

Rates of dividends in the foregoing table are annual disbursements based on the last quarterly or semi-annual declaration. Unless otherwise noted, special or extra dividends are not included.

Sales to 11 a. m., 160,000; to 12 noon, 230,000; to 1 p. m., 290,000; to 2 p. m., 340,000; total sales, 442,900 shares.

WASHINGTON, D. C., Aug. 17 [Special].—Odd lot purchases by customers on Aug. 16 were 92,553 shares; sales, 93,236, including 3,830 shares sold short.

WHEAT MARKETS LOWER; TRADING ON SMALL SCALE

Trading in wheat futures in American markets were on a reduced scale yesterday. Prices on the Chicago Board of Trade held within a range of about ¾ cent. The market showed fair strength early, but weakened in the late trading and closed ⅛ to ½ cent lower. Weakness in the Winnipeg market was responsible for part of the pressure as the session neared a close. The Canadian market declined ⅜ to ⅝ cent.

Reports that the Commodity Credit corporation was shipping cash corn from Omaha for resale at other points had a depressing effect on the local corn market early. Around 43¼ cents for the September delivery there was fair support and a rally occurred in the session.

Closing corn trades were unchanged to ⅛ cent lower. Crop reports on corn continue favorable except from parts of Iowa. Chinch bugs are said to be doing some damage in that state.

CASH GRAIN

Official receipts of cash grain at Chicago Thursday: Wheat, 72 cars; corn, 72 cars; oats, 37 cars; rye, 1 car; barley, 25 cars; soy beans, 3 cars. Range of cash grain prices per bushel in leading markets:

WHEAT.

No.	Chicago.	Kansas City.	St. Louis.
2 red	....	63	70
3 red	67¼@68½	60½@61¼	68
2 hd	....	64 @65	....
3 hd	....	60¼@71	....
4 hd	....	58¾@70	....
2 y.h	67¾	....	....
	Duluth.	**Winnipeg.**	**Minneapolis.**
1 d.n	71 @73	52	71 @74
2 d.n	70 @71	48⅝	70 @71
1 a.d	67½@83½	45⅞	64½
		Toledo.	**Omaha.**
2 red	....	73 @74	....

CORN

	Chicago.	Kansas City.	St. Louis.
2 mx	44¼	44½@45¼	....
1 yel	45 @45¾	....	45¼
2 yel	45 @45¼	45¼@46¼	....
4 yel	44¼	....	....
5 yel	43½	....	....
1 wh	54½@55¼	....	....
2 wh	55¼@57¼	51¼@52¼	....
	Minneapolis.	**Omaha.**	**Peoria.**
1 yel	....	....	44½
2 yel	42 @42½	....	....

OATS.

	Chicago.	Kansas City.	St. Louis.
2 wh	31½@32	30 @31	....
3 wh	....	29½@30½	....
	Duluth.	**Omaha.**	**Minneapolis.**
3 wh	29⅛@29⅞	....	26¾@28¼
	Winnipeg.	**Toledo.**	**Peoria.**
2 wh	27	34 @35	30 @31

RYE AND FLAX.

	Rye	Flax.
Chicago	46	....
Minneapolis	40½@42	1.47 @1.48
Duluth	40¼@43¼	1.49

FIELD SEEDS.

Field seeds, buyers' prices at Chicago quoted as follows: Timothy, $3.65@3.90; alsike, $12.00@15.00; red top, $8.50@9.00, per 100 lbs.

BARLEY.

	Malting.	Feed.
Chicago	47 @55	35 @40
Milwaukee	52 @58	35 @40
Minneapolis	30 @50	28 @38

PRIMARY GRAIN MOVEMENT.

	Wheat, bu.	Corn, bu.	Oats, bu.
Receipts—			
Thursday	1,577,000	350,000	705,000
Week ago	1,156,000	349,000	657,000
Year ago	2,065,000	384,000	902,000
1937	2,022,000	272,000	930,000
Shipments—			
Thursday	948,999	245,000	319,000
Week ago	537,000	582,000	193,000
Year ago	577,000	243,000	282,000
1937	923,000	140,000	236,000

GRAIN IN OTHER MARKETS

	Open.	High.	Low.	Close.	Prev. close
September Wheat.					
Kas. C.	.59½	.59⅞	.59¼	.59¾	.59½
Mpls.	.68⅞	.69⅛	.68	.68	.68¾
*Dul.	.64	.64	.63½	.64	.63¾
Rtm.	.45½	.45½	.45½	.45½	.45¼
B. A.	Holiday.				
October Wheat.					
Wpg.	.51¾	.52⅛	.51⅜	.51⅜	.51⅞
†Lvpl.	.51½	.51½	.51	.51	.51¼
November Wheat.					
Wpg.	.52¾	.53	.52½	.52⅝	.53⅛
December Wheat.					
Kas. C.	.60¼	.60⅝	.60⅛	.60¼	.60⅜
Mpls.	.69¼	.69½	.68½	.68⅝	.69¼
*Dul.	.63½	.63½	.62⅞	.63⅛	.63¼
Wpg.	.53¼	.53½	.52¼	.52⅝	.53¼
†Lvpl.	.53⅞	.53⅞	.53⅜	.53½	.53½
March Wheat.					
Lvpl.	.56½	.56½	.55⅝	.55⅞	.56¼
May Wheat.					
Kas. C.	.61	.61⅛	.60½	.60⅝	.61
Mpls.	.69	.69¼	.68⅞	.69	.69½
*Dul.	.63⅝	.63⅝	.63⅝	.63⅝	.64¼
Wpg.	.56¾	.56⅞	.56⅛	.56¼	.56⅝
September Corn.					
Kas. C.	.40¾	.40¾	.40¾	.40¾	.40¾
Mpls.	.40	.40	.40	.40	.40
Rtm.	.53½	.53½	.53½	.53½	.53⅛
Lvpl.	.60¾	.60¾	.60¾	.60¾	.60¾
October Corn.					
Lvpl.	.58¾	.58⅞	.58¾	.58⅞	.58¾
December Corn.					
Kas. C.	.39¼	.39¼	.38⅞	.38⅞	.39⅛
Mpls.	.39¾	.39¾	.39¾	.39¾	.39¾
Lvpl.	.57⅝	.57⅞	.57⅝	.57⅞	.57⅝
May Corn.					
Kas. C.	.42⅝	.42⅝	.42⅝	.42⅝	.42⅝
September Oats.					
Mpls.	.26½	.26¾	.26¼	.26¼	.26½
October Oats.					
Wpg.	.27½	.28⅛	.27½	.27¾	.27½
December Oats.					
Mpls.	.26⅛	.26⅜	.25⅞	.25⅞	.26⅛
Wpg.	.27	.27½	.27	.27⅛	.27
May Oats					
Wpg.	.28¼	.28¾	.28⅛	.28⅛	.28⅛
September Rye.					
Mpls.	.38¼	.38¼	.38	.38	.38¼
Dul.	.38	.38	.38	.38	.38¼
October Rye.					
Wpg.	.37⅜	.37⅜	.37⅛	.37¼	.37⅜
December Rye.					
Mpls.	.39	.39⅛	.38⅞	.39⅛	.39
Wpg.	.38⅝	.38⅝	.38⅛	.38¼	.38⅜
September Feed Barley.					
Mpls.	.31¼	.31¼	.31¼	.31¼	.31½
October Feed Barley.					
Wpg.	.34	.34¼	.33⅞	.34⅛	.34
December Feed Barley.					
Mpls.	.32¼	.32¼	.32¼	.32¼	.32½
Wpg.	.33½	.33⅞	.33⅛	.33¼	.33½
May Feed Barley.					
Wpg.	.34¼	.34¼	.34¼	.34¼	.34⅜
September Flaxseed.					
Mpls.	1.45½	1.46	1.45	1.45	1.45½
Dul.	1.45	1.45	1.45	1.45	1.46
December Flaxseed.					
Mpls.	1.45	1.45¼	1.44¼	1.45	1.45

*Durum. †Exchange $4.68; Wednesday, $4.68.

BOARD OF TRADE SALES.

[On Aug. 16, 1939 in thousands of bushels.]

	Sept.	Dec.	May.	Total
Wheat	4,217	7,046	2,625	13,888
Corn	2,135	2,202	909	5,246
Oats	362	1,064	365	1,791
Rye	127	188	22	337
*Soy beans	84	17	5	106
Grand Total				21,368

Open Grain Trades.

	Sept.	Dec.	May.	Total.
Wheat	34,861	49,346	12,781	96,988
Corn	16,911	14,234	5,898	37,043
Oats	4,049	6,619	2,177	12,845
Rye	5,080	3,627	846	9,553
*Soy beans	2,608	1,324	57	3,989
Grand total				160,418

*October.

COMMODITY INDEX.

The Associated Press weighted wholesale price index of thirty-five commodities:

Yes'day.	Prev. day.	Wk. ago.	Mo. ago.	Yr. ago.
63.90	63.88	64.25	64.46	66.44

Range in recent years:

	1939.	1938.	1937.	'33-'36.
High	67.39	74.37	98.14	89.22
Low	63.78	63.86	73.85	41.44

[1926 average equals 100.]

The Dow-Jones commodity futures index closed at 47.19, up .03.

BOARD OF TRADE STOCKS.

	Sales.	High.	Low.	Close.	Prev. close.
Gilman Mfg Co	300	1¾	1¾	1¾	1⅞
Do war	20	¼	¼	¼	¼

BOARD OF TRADE GRAIN FUTURES

[Prices Aug. 16, 1939, in dollars per bushel.]

	Open.	High.	Low.	Close.	Prev close.	Year ago.	Season's range High.	Low.
Wheat.								
September	.66 -.66⅛	.66⅜	.65⅝	.65⅞	.66 -.65⅞	.63¾-.63⅞	.79⅛	.60⅜
December	.65½-.65⅝	.66	.65¼	.65¼-.65⅜	.65⅝-.65½	.65⅛-.66	.80	.62
May	.65⅞-.66	.66¼	.65¼	.65¼-.65⅜	.65¾-.65⅞	.68⅝-.68½	.70⅛	.63⅞
Corn.								
September	.43¼	.43⅜	.43⅛	.43⅛-.43⅛	.43¼-.43⅜	.52	.56⅛	.38⅛
December	.42½-.42⅜	.42⅜	.42⅛	.42⅜-.42¼	.42⅝-.42½	.48⅝-.48½	.54¼	.39¼
May	.45⅝	.45⅜	.45⅜	.45½-.45⅝	.45⅝-.45½	.51⅛	.48	.41
Oats.								
September	.29	.29⅜	.29	.29⅛	.29	.22⅞	.33⅝	.24⅝
December	.28½	.29	.28½	.28⅝	.28⅝	.23⅜	.34⅝	.25⅞
May	.29	.29⅜	.28¾	.28⅞	.29	.25⅛	.30	.27⅛
Rye.								
September	.40½	.40½	.40⅛	.40¼	.40¼	.42¼	.56½	.39⅛
December	.42⅜	.42⅜	.42¼	.42¼	.42¾	.43	.58	.41⅝
May	.44⅜	.44⅜	.44⅛	.44¼	.44⅝	.45⅝	.46⅝	.43⅜
Soy Beans.								
October	.67⅝	.67⅞	.67⅝	.67⅝	.67⅝	.78	.84¾	.66¼
December	.66½	.66⅝	.66⅜	.66½	.66¼	.77	.84⅛	.65¾
May	.68½	.69¼	.68½	.68⅝	.68½	.79	.70⅛	.67

PRICES OF HOGS ADVANCE AGAIN; TRADING LIVELY

Further advances were registered in hogs yesterday in one of the liveliest sessions of the summer. Both the extreme top and average for the day gained 15 cents at $6.40 and $5.35, respectively. It was the third consecutive day during which these prices have advanced.

The upturn in the various classes ranged from 10 to 25 cents, with few extremely heavy "lard hogs" showing even more gain. Recent advances in lard, coupled with the fact that the proportion of "lard hogs" in the receipts declined, explained the brisk competition for extremely fat stock.

A sharp slump hit the market for lambs yesterday, driving prices to the lowest levels since October of last year. The market was 65 to 73 cents under last week's close.

Cattle sold in a two-way trade. Steers and yearlings good enough to bring $8.75 or more were in demand at strong to 10 cents higher rates. Weighty grassy stock and the plainest of the heavy fed stock ruled weak to slightly lower.

CHICAGO LIVE STOCK

[All prices are in dollars per 100 pounds.]

Hogs.

*Receipts, 10,000; shipments, 1,300.

Good to choice, 140@180 lbs.	$ 5.50@ 6.20
Good to choice, 190@210 lbs.	6.20@ 6.35
Good to choice, 220@250 lbs.	6.20@ 6.40
Good to choice, 260@325 lbs.	5.25@ 6.25
Good to choice, 350@400 lbs.	4.70@ 5.00
Light packing sows, 270@350	4.50+ 5.20
Heavy packing sows, 350@550	4.25@ 4.75
Pigs, common to best	3.50@ 5.50

Cattle.

*Receipts, 4,000; shipments, 1,500.

Prime steers, 1,000@1,500	$ 9.75@10.25
Good to best, 700@1,000	9.00@10.25
Poor to best, 700@1,500	6.50@10.25
Low grade steers	5.75@ 6.35
Bulk of steers	8.35@ 9.60
Cows, choice to prime	6.75@ 7.75
Cows, good to choice	6.25@ 6.75
Cows, fair to good	5.50@ 6.25
Cows, common to fair	5.10@ 5.50
Canners and cutters	3.25@ 5.00
Heifers, yearlings, fair to best	7.75@ 9.75
Heifers, common to fair	6.00@ 7.75
Stockers and feeders	5.75@10.50
Calves, poor to best	4.50@10.50
Bulls, bologna, com. to choice	5.50@ 6.90
Bulls, beef and butchers, fair to best	6.00@ 7.25

Sheep.

*Receipts, 7,000; shipments, 1,000.

Native lambs, fair to best	$ 7.75@ 8.50
Native lambs, common to fair	7.25@ 7.75
Native buck lambs, fair to best	6.75@ 7.50
Native lambs, culls	6.00@ 7.25
West. range lambs, gd. to choice	8.25@ 8.50
West. range lambs, fair to good	7.75@ 8.25
Heavy lambs, 95@110 lbs	7.75@ 8.40
Feeding lambs, best grade	7.75@ 8.25
Ewes, light, good to choice	3.25@ 3.50
Ewes, light, fair to good	2.75@ 3.25
Ewes, culls to fair	2.00@ 2.75
Ewes, heavy, 150@250 lbs	2.75@ 3.25
Yearlings, wethers	4.00@ 6.75
Bucks	2.00@ 2.50

Comparative Prices.

HOGS—Bulk of sales ystdy....$ 4.35@ 6.30
One month ago .... 4.90@ 6.90
One year ago .... 6.75@ 9.00
Top yesterday, $6.40; average, $5.35.
CATTLE—Bulk of sales ystdy..$ 8.35@ 9.60
One month ago .... 8.50@10.00
One year ago .... 8.75@12.00
Top yesterday, $9.90; average, $8.95.
LAMBS—Bulk of sales ystdy...$ 8.00@ 8.40
One month ago .... 9.25@ 9.50
One year ago .... 8.25@ 8.60
Top yesterday, $8.50; average, $8.25.

*Receipts include 100 cattle, 2,000 hogs, and 4,000 sheep direct to packers.

INVESTING COMPANIES

[Nominal quotations.]

The following quotations are supplied to the Associated Press in New York by the Investment Brokers' Conference, Inc., which receives them from the sponsors of the different companies. The quotations represent prices of the shares based on yesterday's closing prices of the underlying securities. They are unlisted quotations.

	Bid.	Asked.
Administered Fund 2d, Inc.	11.28	12.00
American Business Shares, Inc.	2.92	3.23
Boston Fund, Inc.	14.56	15.66
Dividend Shares, Inc.	1.14	1.24
Fidelity Fund, Inc.	17.73	19.09
Fundamental Investors, Inc.	16.41	17.84
General Investors Trust	4.79	5.22
Incorporated Investors	15.36	16.52
Massachusetts Investors Trust	20.11	21.62
New England Fund	11.77	12.69
Selected American Shares	8.78	9.58
Supervised Shares, Inc.	9.65	10.49
Trusteed Industry Shares	.83	.93

Commodities

The trend in New York commodity futures prices yesterday was higher. Trading exhibited no spectacular features, but gains were posted for both coffee contracts, rubber, cocoa, No. 2 silk, hide and copper futures.

World sugar futures, following a lower London market, lost as much as 0.01½ cent a pound, and domestic futures closed irregular. Wool tops, cottonseed oil and No. 1 silk also were irregular.

Sales of copper by the European cartel increased from 1,493 tons on Wednesday to 1,903 tons yesterday. Late buying of copper futures in New York was believed to have been hedging by foreign interests, presumably against the sales reported by the cartel.

Electrolytic copper in the London market weakened slightly, dropping to 10.55 cents a pound, compared with about 10.60 cents Wednesday. Business in other metals was quiet. Lead, zinc, and tin futures closed unchanged.

FUTURES SUMMARY.

	Close Aug. 17.	Close Aug. 16.	*Season's range High.	Low.
Chicago.				
Wheat, bu.	$ .65⅝	$ .66	$ .79⅛	$ .60⅜
Corn, bu	.43⅛	.43⅜	.56⅛	.38⅛
Oats, bu	.29⅛	.29	.33⅝	.24⅝
Rye, bu	.40⅛	.40¼	.56½	.39⅛
Soybeans, bu	.67⅝	.67⅝	.84¾	.66¼
Lard, lb	.0535	.0515	.0775	.0480
Cotton, lb	.0878	.0874	.0915	.0737
Butter, lb	.2355	.2385	.2500	.2200
Eggs, doz	.1635	.1680	.19⅞	.1625
New York.				
Cocoa, lb	.0406	.0397	.0568	.0390
Ctsd. oil, lb	.0540	.0542	.0754	.0509
Coff. Rio, lb	.0427	.0420	.0475	.0402
Sugar, lb	.0188	.0189	.0225	.0185
Rubber, lb.	.1652	.1647	.1745	.1500
Hides, lb	.1007	.1001	.1465	.0973
Silk, lb	2.53	2.54½	2.55	1.72½
Copper, lb.	.0907	.0903	.1045	.0874
Lead, lb	.0471	.0471	.0483	.0455
Tin, lb	.4865	.4865	.4870	.4390
Wool tops, lb	.8270	.8250	.8530	.7750

*Since trading in the contract started. All prices quoted are for September delivery except butter for November and eggs, cotton and wool tops for October.

NEW YORK FUTURES.

[Yesterday's closing prices in cents per pound unless otherwise stated].

Cocoa.

Closed .07 to .09 cent higher. September, 4.06; December, 4.20; March, 4.33; May, 4.43; July, 4.52. Sales, 241 lots.

Coffee.

Rio—Closed .06 to .07 cent higher. September, 4.27; December and March, 4.35. Sales, 500 bags.

Santo — Closed unchanged to .03 cent higher. September, 5.90; December, 6.03; March, 6.13; May, 6.19; July, 6.25. Sales, 6,000 bags.

Cottonseed Oil.

Closed .02 cent lower to .03 cent higher. September, 5.40; October, 550; December, 5.65; January, 5.72; March, 5.81. Sales, 206 lots.

Hides.

Closed .05 to .08 cent higher. September, 10.07; December, 10.39; March, 10.73; June, 11.02. Sales, 12 lots.

Rubber.

Closed .05 to .08 cent higher. September, 16.52; October, 16.54; December, 16.56; March, 16.59; May, 16.60; July, 16.62. Sales, 73 lots.

Silk.

Contract No. 1—Closed 1½ cent lower to 2 cents higher. August, $2.62½; September, $2.53; October, $2.44; November, $2.35; December, $2.32; January, $2.28; February, $2.25; March, $2.24. Sales, 50 lots. Contract No. 2—Closed unchanged to 3 cents higher. August, $2.57½; September, $2.45; October, $2.36; November, $2.30; December, $2.25; January, $2.18; February and March, $2.17. Sales, 2 lots.

Sugar.

Contract No. 3 [domestic]—Closed .01 cent lower. September, 1.88; January, 1.90; March, 1.92; May, 1.95; July, 1.97. Sales, 8,250 tons.

Contract No. 4 [world]—Closed .01 to .015 cent lower. September, 1.145; December, 1.16; March, 1.17; May, 1.175; July, 1.185.

Wool Tops.

Closed .2 cent higher to .1 cent lower. October, 82.7; December, 81.6; March, 80.8; May, 80.4.

Metals.

Copper—Closed unchanged to .04 cent higher. September, 9.07; October, 9.09; December, 9.10; January, 9.12; March, 9.18; May, 9.20. Sales, 58 lots.

Lead—Closed unchanged. September, 4.71; December, 4.77; March, 4.83; May, 4.87. No sales.

Tin [Straits]—Closed unchanged. September, 48.65; December, 48.25; March and May, 47.95. No sales.

Zinc—Closed unchanged. September, 4.65; December, 4.68; March, 4.71; May, 4.73. No sales.

CHICAGO FUTURES.

CHICAGO BOARD OF TRADE.

Lard.

[Per 100 pounds.]

	Open.	High.	Low.	Close.	Prev. close.
Sept.	$5.30	$5.35	$5.27	$5.35	$5.15
October	5.40	5.45	5.37	5.40	5.22
December	5.40	5.52	5.40	5.50	5.32
January	5.45	5.57	5.45	5.57	5.37
May	6.00	6.00	5.97	5.97	5.80

Clear Bellies.

CHICAGO MERCANTILE EXCHANGE.

	Open.	High.	Low.	Close.	Prev. close.
Sept.	$5.30	$5.30	$5.30	$5.30	$5.05

Butter.

[Cents per pound.]

Stg. Stds.—	Open.	High.	Low.	Close.	Prev. close.
November	23.80	23.80	23.55	23.55	23.85

Eggs.

[Cents per dozen.]

CASH PRICES.

PRODUCE MARKETS

FOUR COMPANIES TO PAY EXTRA ON COMMON STOCKS

Liquid Carbonic, Abbott Laboratories on List.

Extra dividend payments on their common stocks were announced yesterday by four companies. Directors of Liquid Carbonic corporation announced an extra of 20 cents would be paid Sept. 26, in addition to the regular quarterly dividend of 20 cents. The company paid 20 cents in each of the three preceding quarters.

Abbott Laboratories declared an extra dividend of 10 cents payable Sept. 30. The regular quarterly payment of 40 cents also was voted, payable on the same date. In each of the two preceding quarters the company paid 40 cents plus 10 cents extra, and on Jan. 25 a stock dividend of 5 per cent was paid.

Paid $1.70 Last Year.

During 1938 the company paid $1.70 on the common stock. The quarterly payment of $1.12½ on the 4½ per cent cumulative preferred was declared, payable Oct. 15.

May Hosiery Mills, Inc., declared an extra of 25 cents on the class A common, in addition to the quarterly disbursement of 50 cents. The quarterly rate of $1 on the $4 preferred stock also was voted. All dividends are payable Sept. 1.

Chesebrough Manufacturing company [Consolidated] voted an extra of 50 cents and the quarterly dividend of $1 on the common stock, both payable Sept. 25. Similar disbursements were paid June 26 and March 27.

Swift & Co. declared the quarterly dividend of 1 1-5 per cent, or 30 cents a share, payable Oct. 1.

International Harvester company voted the regular quarterly common dividend of 40 cents, payable Oct. 16.

Day's Dividend Actions.

Dividends announced yesterday, with payment and record dates, follow:

Usual Payments.

Stock, rate, period—	Payable.	Stock of record.
Abbott Lab, 40c q	Sep. 30	Sep. 12
Do 4½% cu pfd, $1.12½ q	Oct. 15	Oct. 3
Briggs & Strat, 75c q	Sept. 15	Sep. 2
Chesebrough Mfg, $1 q	Sep. 25	Sep. 1
Cont Telephone, 7% part pfd, $1.75 q	Oct. 2	Sep. 15
Do 6½% pfd, $1.62½ q	Oct. 2	Sep. 15
De Long Hk & Eye, $1.25 q	Oct. 1	Sep. 20
Empor Capwell, 35c q	Oct. 2	Sep. 15
[Last payment, 30c, July 1, 1939.]		
Esquire, Inc., 30c s	Oct. 16	Sep. 28
Intl. Harvester, 40c q	Oct. 16	Sep. 20
Intl. Safety Razor, A, 60c q	Sep. 1	Aug. 25
Intl Vitamin, 7½c	Sep. 30	Sep. 20
Liquid Carbonic, 20c q	Sep. 26	Sep. 11
May Hosiery, 50c q	Sep. 1	Aug. 24
Do $4 pfd, $1 q	Sep. 1	Aug. 24
Do 6% pfd, 75c q	Oct. 2	Sep. 11
Do 6% pfd, 75 q	Oct. 2	Sep. 11
Do 5¾% pfd, 71¾c q	Oct. 2	Sep. 11
Park & Tilford 6% conv pfd, 75c q	Sep. 1	Sep. 1
Shattuck, F. G., 10c q	Sep. 21	Sep. 1
Southern Phosphate, 15c q	Sep. 29	Sep. 15
Stand Oil Ky, 25c q	Sep. 15	Aug. 31
Swift & Co. 30c q	Oct. 1	Sep. 1
Talcott, James, 5½% part pfd, 68¾c q	Oct. 1	Sep. 15
Extra Payments.		
Abbott Lab, 10c	Sep. 30	Sep. 12
Chesebrough Mfg, 50c	Sep. 25	Sep. 1
Liquid Carbonic, 20c	Sep. 26	Sep. 11
May Hosiery, A, 25c	Sep. 1	Aug. 24
Interim Payments.		
Talcott, James, 10c	Oct. 1	Sep. 15
[Last payments, 10c, July 1, 1939.]		
Tel Bond & Sh, 7% 1st pfd, 28c	Sep. 15	Sep. 1
[Last payment, 28c, June 15, 1939. Arrears that date, $46.64.]		
Do $3 1st pfd, 12c	Sep. 15	Sep. 1
[Last payment, 12c, June 15, 1939. Arrears that date, $19.56.]		

q—Quarterly. s—Semi-annual.

ALABAMA FIRM AGREES TO BUY POWER OF TVA

New York, Aug. 17 [Special].—Terms of a contract entered into by the Commonwealth and Southern corporation and the Tennessee Valley Authority for the purchase of TVA electric energy by the Alabama Power company were disclosed today. The Alabama company is one of the largest remaining subsidiaries of Commonwealth and Southern in the southeast.

On Tuesday, Commonwealth and Southern sold its entire electric properties in Tennessee to the TVA and various municipalities for $78,600,000.

Under the new contract, the authority agrees to deliver to Alabama Power 6,250,000 kilowatt hours of energy weekly from January to May every year.

NEW MACHINE BUILT TO MAKE MILK CARTONS

Detroit, Mich., Aug. 17 [Special].—A new type of milk packaging machine, designed for dairies which desire to use paper containers, has been placed on the market by the Ex-Cell-O corporation. Phil Huber, president, said the machine does a complete packaging job in a continuous operation.

The machine forms a square paper container and bathes it with hot paraffin, which sterilizes and seals it. The container is then passed through a refrigerating unit which cools the paraffin. It is filled with milk and stapled shut without being touched by workers' hands.

RAILROAD EARNINGS

Railroads reporting yesterday on earnings included the following:

June Net Income.	1939	1938
Ala. Gt. Sou.	$ 369,432	$ 46,952
Atl. Coast Line	*727,985	*786,764
B & O	*274,665	*834,764
Chg. Gt. West.	*63,960	*213,871
Del. & Hud.	*7,745	*34,518
Ill. Cent.	*482,672	*415,903
Louisville & Nash.	$ 609,545	*$ 63,353
Mobile & Ohio	*103,009	*82,362
Mo.-Kansas-Texas	*275,611	*354,738
Penn	1,707,021	1,327,204
Seaboard	*747,130	*892,610
Southern	629,584	*699,891
Union Pac.	1,374,284	2,508,102
Wabash	*598,976	*592,020
Yaz. & Miss. Val.	*165,005	*76,629
Six Months' Net Income.		
Alabama Gt South	767,267	456,743
Atl. Coast Line	84,757	371,997
Per share	.10	.44
B & O	*6,346,753	*11,741,308
Chgo. Gt. West.	*547,576	*1,316,563
Del. & Hud.	489,395	*746,244
Ill. Cent.	*1,548,312	*1,930,816
Louisville & Nash.	1,372,551	*1,125,303
Mobile & Ohio	*432,710	*435,955
Mo.-Kansas-Texas	*2,207,118	*2,681,567
Penn.	3,174,469	*3,464,555
Per share	.24	
Seaboard	*2,926,703	*3,529,177
Union Pac.	2,936,535	2,151,373
Per share	.42	.07
Southern	45,865	*3,862,642
Wabash	*3,152,774	*4,301,531
Yaz. & Miss. Val.	*420,519	*344,863

*Loss.

HEALY BID IS LOWEST FOR LOOP SECTION OF STATE STREET SUBWAY

The Healy Subway Construction company yesterday submitted the lowest bid, $8,212,835, for building the loop section of the State street subway. Bids were opened by Philip Harrington, commissioner of subways and traction. Healy was the low bidder on the same section July 6, but the city readvertised for bids after a six months' extension of time to complete the State street tunnel was granted by the federal Public Works administration.

Healy's price yesterday was $130,000 lower than the company's previous bid on the section, which is 6,700 feet long and runs from Wacker drive to 11th street. Harrington announced when the bidding was reopened that the city hoped to save money on new bids because of the additional time allotted.

Two other bids were made yesterday, one for $8,735,435 by Michael Pontarellis & Sons and the other for $9,286,000 by the Griffiths Subway company.

The Healy company last week was the low bidder on the loop section of the Dearborn street tunnel, with a price of $6,436,855. Bids for both sections will be studied by Harrington and his staff. Acceptance requires approval of the PWA and the city council.

CLOSING OF OIL WELLS RESULTS IN PRICE BOOSTS

Shutdown Is Enforced by State Troops.

[Continued from page 25, column 8.]

predicted in Michigan P. J. Hoffmaster, supervisor of wells, said a revision of proration schedules, in effect since July 1, would be considered at a meeting of the oil advisory board in Lansing today. Hoffmaster said, however, that Michigan would not follow the lead of Texas and other midcontinent states by ordering a complete shutdown.

Directors of the Petroleum Association of Illinois, an independent operators' group, held a closed meeting yesterday in Springfield, but refused to disclose whether they discussed possible action by Illinois producers to help relieve the national crude oil crisis.

Lack Proration Laws.

Illinois oil flowed freely yesterday with no signs of curtailment. The state has no proration laws to restrict oil production such as exist in the major producing states of the mid continent area. Any restriction of production would have to be made by voluntary coöperation of producers.

A charge that the Pure Oil company was "directly or indirectly" responsible for the chaotic condition of the oil industry was made by the Oklahoma Stripped Well association in an open letter from its policy chairman, Roy M. Johnson, to Henry M. Dawes, Pure Oil president. Johnson said the oil tangle was caused by unregulated production of oil in Illinois and that the Pure Oil company had opposed legislation to empower the state to prorate oil output.

R. W. McIlvain, vice president of Pure Oil, said in Chicago yesterday that the company had not received the letter and was in no position to comment on it.

ARNOLD REJECTS CODE OFFERED BY FILM COMPANIES

Washington, D. C., Aug. 17 (AP).—Thurman Arnold, assistant attorney general, expressed disapproval today of a proposed trade practice code submitted by motion picture companies against whom antitrust proceedings have been instituted.

He sent a letter to the major film concerns saying the code appeared to be "an elaborate set" of practices superimposed on a "combination of producers, distributors, and exhibitors which the department contends is an illegal and unreasonable restraint of trade."

"While the code appears to be voluntary the practical effect of its adoption under existing conditions might be to compel independents to comply in order to survive," Arnold said.

"In addition to the illegality of the code in failing to provide for divestiture of production and distribution from exhibition, various specific provisions of the code are directly challenged by the government in the pending litigation against the major companies."

Rail Union Asks to Act for Yardmen on Wages

Washington, D. C., Aug. 17. (AP)—The Brotherhood of Railroad Trainmen sought today, through a petition filed in United States District court, to be named bargaining representative of Chicago and North Western railroad yardmen, including all yardmen in the road's Chicago terminal. The action was an appeal from a mediation board ruling last year in which the board refused to certify the brotherhood on the ground that no dispute existed within its interpretation of the federal railway labor act.

Walgreen Leases Its First Drug Store in Cleveland

The Walgreen company announced yesterday that it will open shortly its first drug store in Cleveland. The company has signed a fifteen year lease on a store in Euclid avenue, in the downtown district, near 13th street. If this venture is successful more stores may be opened in Cleveland, it was stated. The big Chicago drug chain has stores in thirty-seven states.

Auto Group Plans Moving Headquarters to Detroit

New York, Aug. 17 [Special].—The Automobile Manufacturers' association, made up of a membership including twenty-eight of America's thirty leading passenger car and truck makers, will move its headquarters from New York City to Detroit prior to next Jan. 1, it was learned today.

BUICK TO START ASSEMBLING '40 MODELS MONDAY

Schedule Larger Output During New Season.

Harlow H. Curtice.

The Buick division of the General Motors corporation will start the assembly of its first 1940 models on Monday, Harlow H. Curtice, president and general manager, announced yesterday in Flint, Mich. About 300 automobiles will be completed the first day and after that output will be accelerated steadily, he said.

Curtice said the 1940 program calls for a substantial increase over the 1939 model season when 208,000 cars were built. Resumption of work will return more than 5,000 to jobs and when the plant is on a full time basis more than 11,000 will be employed, he said. During the period when the Buick factories were in the process of change over from the 1939 to 1940 models from 3,000 to 4,000 men were engaged in retooling and requipping the plants.

Major Retooling Program.

Curtice estimated that in the retooling program more than 15,000 separate item of tools and equipment were required, representing one of the largest changeovers in the industry's experience. This program was held to indicate numerous design and engineering changes may be expected.

Commenting on the efforts being made to stabilize employment—one of the major problems of the automobile industry—Curtice said:

"Manufacturing schedules, based on the 1940 model index, have been so arranged that a high rate of activity will be maintained during January and February, with consequent leveling of employment. This worked out successfully last year and our working forces remained virtually unchanged during those months.

Expects Peak Employment.

"Average employment at Buick will be at a peak for the year during the final 1939 quarter and, insofar as we are able to guage the future, normal steady employment is indicated throughout the 1940 model year."

Curtice said that it is planned to have substantial stocks of the 1940 models in dealers' hands within the next 45 days. Cars are being prepared for the Chicago and New York automobile shows and for special exhibits at the New York and San Francisco world fairs.

INSURANCE MEN LOSE HOPES ON CORN RISK PLAN

Representatives of the National Association of Insurance Agents yesterday expressed doubts that their recent protest to Washington would cause Secretary of Agriculture Wallace to change the new plan to insure corn on which the government has made loans.

Instructions for putting the insurance plan of the Commodity Credit corporation into effect have gone to county agents of the Agricultural Adjustment administration, according to Charles Hunter, senior administrative official. The plan provides an insurance charge of one-fifth of a cent a bushel against loss of the 257 million bushels of farm-stored corn. It replaces individual commercial policies which average one-half cent a bushel.

Walter H. Bennett, general counsel of the insurance group, said protests were made at three conferences with government officials last week. They promised, he said, to bring the protests to the attention of Secretary Wallace.

RETAIL STORES RECORD GAINS IN 34 STATES

St. Louis, Mo., Aug. 17 (AP).—The National Retail Credit association said today 11,748 retail stores in thirty-four cities had reported average increases of 2 per cent in collections, 1.1 per cent in credit sales, and 2.8 per cent in total sales in July as compared with last year.

The increases were attributed to general improvement in business in various parts of the United States and Canada. Small increases were noted by twenty-four cities in collections, twenty-three in credit sales, and twenty-six in total sales.

MONEY, GOLD, AND SILVER

NEW YORK, Aug. 17 (AP).—Bar silver, 35¼c, unchanged.

LONDON, Aug. 17 (AP).—Money, ½ pct. Discount rates: Short bills, ⅝ pct.; 3 months, 11/16@¾ pct. Bar gold, 148s 7d, unchanged. [Equivalent $34.78.] Bar silver, 17d; off 1/16. [Equivalent 35.81 cents].

PARIS, Aug. 17 (AP).—Final quotations of 37f 75c [2.649 cents to the franc] for the United States dollar in foreign exchange dealings today compared with a similar rate for the French unit in New York overnight. Exchange on London, 176f 71c. In the bourse 3 pct. rentes were 75f 15c; 4½s A. 84f 15c; 4½s, 1937 156f.

FOREIGN EXCHANGE.

[Quotations in American cents].

	Aug. 17.	Aug. 16.	Wk. ago.	Yr. ago.
London	468.12½	468.12½	468.12½	488.12½
Paris	2.65	2.65	2.65	2.72⅞
Italy	5.26¼	5.26¼	5.26¼	5.26¼
Belgium	16.99	16.99	16.99	16.83½
Switzerl'd	22.58½	22.58	22.58½	22.93
Holland	53.63	53.65	53.39	54.66
Denmark	20.91	20.90	20.91	21.79
Sweden	24.13	24.13	24.13	25.17
Norway	23.53	23.53	23.53	24.53
Germany	40.13	40.13	40.13½	40.12
†Do	19.25	19.25	19.25	
‡Do	22.80	22.80	22.60	
Poland	18.85	18.85	18.85	18.87
Greece	.85⅝	.85⅝	.85⅝	.90
Rumania	.72	.72	.72	.75
Jugo-Slav.	2.30	2.30	2.32	2.34
Finland	2.07	2.07	2.07	3.45½
Canada	100.00	100.00	99.98⅞	99.60 11/16
Argentina	23.20	23.20	23.20	25.60
Do	*31.21	*31.21	*31.21	
Brazil	*6.05	*6.05	6.05	5.90
Hongkong	28.52	28.54	28.54	30.62
Shanghai	6.95	7.10	7.50	16.85
Japan	27.31	27.31	27.31	28.46
India	35.00	35.00	35.00	36.42
Chile	3.25	3.25	3.25	4.00
Singapore	54.90	54.90	54.90	56.96
Hungary	19.70	19.70	19.70	19.85
Mexico	*17.00	*17.00	17.00	20.25

*Nominal. †Benevolent. ‡Travel.

NEW YORK CURB TRANSACTIONS

Thursday, August 17, 1939.

Shares sold today........82,000 Total sales 1939 to date........23,889,000
Year ago........83,055 Total sales 1938 to date........27,659,728

	Sales.	High.	Low.	Close.	Net chge.
Ala Pow $7 pf	60	98½	98½	98½+	⅝
Alumin Co Am	50	114	114	114 −	2
Aluminum Ltd	50	119½	119½	119½−	¾
†Am Centrifug	200	⅞	⅞	⅞+	⅛
Am Cyan B.	1,700	28¼	27⅝	28¼+	¼
Am Gas&El	1,000	37¼	37	37 −	¼
†Am Gen	100	3⅞	3⅞	3⅞−	¼
†Do $2 pfd	50	27¼	27¼	27¼−	¾
Am Light&T	100	17⅜	17⅜	17⅜−	⅛
†Am Maracaib	700	⅝	⅝	⅝	....
†Am Republics	300	6	5⅞	5⅞−	⅛
Am Superpow	200	1/16	1/16	1/16	....
Do pfd	200	19⅛	19⅛	19⅛−	⅝
Apex Elec Mfg	200	10⅜	10⅝	10⅝−	1⅜
Ark Nat GasA	400	2½	2⅜	2½+	⅛
†Art Met Wks	100	4⅞	4⅞	4⅞	....
†Ashld Oil&R	400	4⅞	4⅞	4⅞	....
Asso G&El pfd	100	8¼	8¼	8¼	....
†Atlas Co war	300	⅞	⅞	⅞−	1/16
†Avery & Sons	100	7½	7½	7½−	¼
†Do war	100	2⅛	2⅛	2⅛	....
†Axton-Fish A	140	42	42	42	....
Ayrsh P Coll	100	2¼	2¼	2¼−	¼
†Bath Ir Wks	300	6⅛	6⅜	6⅛	....
†Bellanca Airc	100	6⅞	6⅞	6⅞	....
†Benson & H	50	45	45	45 +	¾
†Bickford's	50	14⅞	14⅞	14⅞	....
†Do pfd	25	39¼	39¼	39¼+	¼
Bliss E W	200	9⅜	9⅜	9⅜−	⅛
†Bliss & Lau	50	20	19¾	19¾−	¼
†Blumenthal S	100	5	5	5 −	¾
Borne Scrym	100	12½	12½	12½	....
†Breeze Corp	300	4¼	4	4	....
†Bridgpt Mach	100	3½	3½	3½	....
Brill pfd	50	29	29	29	....
Brown Co pfd	50	10⅛	10⅛	10⅛	....
†Brwn F & W	100	5	5	5 −	⅛
†Brown Rubbr	100	4½	4½	4½	....
BufN&EP pfd	200	22⅝	22½	22½−	⅛
Bunk Hill & S	800	13⅛	13	13 −	¼
†Can Col Airw	100	7	7	7 −	¼
Can Marconi	100	1	1	1 −	¼
Carib Syn	2,000	11/16	11/16	11/16	....
Carnation	100	34⅛	34⅛	34⅛−	⅝
Carrier Corp	200	12¾	12⅝	12⅝−	¼
†Casco Prod	100	14¼	14¼	14¼−	¾
Celanese ptc p	350	108	108	108	....
Celluloid pfd	75	18	17½	17½−	1
Cn Hud G & E	900	14¾	14	14 −	½
†Cen N Y P p	20	94¾	94¾	94¾	....
Cen St El	3,700	1/16	¼	¼−	1/16
†Centrif Pipe	100	3⅞	3⅞	3⅞+	⅛
Chi Flex Shaft	100	73	72	72 −	1
Childs pfd	75	34	33	33 −	3
Cities Service	300	5¼	5¼	5¼	....
Do pfd	400	52¼	52	52 −	½
CitSvP&L $7p	10	77	77	77 +	½
Claude Neon L	100	⅝	⅝	⅝	....
Club Al Uten	100	2⅜	2⅜	2⅜−	⅛
†Colon Devel	200	1⅞	1⅞	1⅞	....
Colum O & G	500	2⅞	2⅞	2⅞	....
Comw & S war	600	⅛	⅛	⅛−	1/16
†Comm Pub S	100	27	27	27	....
†Cons Biscuit	100	3½	3½	3½	....
Cons Copperm	400	6⅛	6	6⅛	....
†Cons Gas Ut	200	1⅛	1⅛	1⅛+	⅛
Cons Ret St pf	30	98	98	98 +	3
Cont Roll & S	100	5⅝	5⅝	5⅝−	⅝
†Cooper Bess	200	5½	5¼	5¼−	¾
†Do pr pfd	100	16½	16½	16½−	1⅞
Copper Range	100	3⅞	3⅞	3⅞−	¼
†Copperwd Stl	100	14	14	14	....
†Cornuc G M	100	1	1	1	....
Creole Pet	100	18⅞	18⅞	18⅞−	¼
Crock W E M	100	4⅜	4⅜	4⅜	....
†Croft Brewing	100	1/16	1/16	1/16+	1/16
†Crown Drug	300	⅞	⅞	⅞	....
†Cuneo Press	50	48	48	48 −	⅝
†Dayton Rub	200	14½	14½	14½	....
†Decca Record	1,600	8¼	8	8⅛+	⅝
†Dejay Strs	100	4⅛	4⅛	4⅛	....
†Det Paper Pr	100	1	1	1	....
†Divco Tw Tr	200	6	6	6	....
†Dobeckmun	100	5¾	5¾	5¾−	¼
Draper Corp	10	72½	72½	72½	....
Durh Hos B	100	⅞	⅞	⅞−	⅛
East Gas & F	100	1½	1½	1½−	¼
Do 6 pfd	500	12⅝	11⅞	12⅛−	¼
Do pr pfd	150	23½	22⅝	23¼+	¼
†Eisler Elec	100	1⅛	1⅛	1⅛−	⅛
El Bond & Sh	8,100	9½	9⅛	9⅜	....
Do pfd	400	69	68	68 −	1½
†Electrol vtc	100	⅞	⅞	⅞	....
E G&F 6½%pf	10	60	60	60 −	2¼
Do 6% pfd	10	59¼	59¼	59¼−	1⅞
Empire Pow	50	26	26	26 −	1
†Equity Corp	100	½	½	½	....
†Esquire Inc	500	4¼	4	4¼+	¼
†Fidelio Brew	100	⅜	⅜	⅜	....
Fire As Phil	70	66	65½	65½−	1⅜
Fisk Rub	200	10	10	10	....
Ford M Can A	700	19½	19⅜	19⅜−	⅛
Ford Mot Ltd	200	3⅞	3⅞	3⅞−	⅛
†Froedt G pfd	50	18	18	18	....
†GatineauP pf	30	95	95	95 +	1¼
Gen Firepfg	100	13	13	13 +	¾
†Gilbert pfd	10	34½	34½	34½	....
GlenAlden Coal	100	3⅞	3⅞	3⅞−	¼
Goldfield Con	2,000	⅛	⅛	⅛−	⅛
†Gorh Inc pfd	50	16½	16½	16½−	¼
Gray Mfg	200	10⅜	10¼	10¼−	¼
†Grum Airc E	200	14¼	14	14¼−	¼
Gulf Oil	200	31⅞	31½	31⅞+	⅛
GulfSU 5½s pf	10	108¾	108¾	108¾−	¼
Hall Lamp	100	2⅞	2⅞	2⅞+	¼
†Harvard Brw	100	1½	1½	1½	....
†Helena Rub	100	4	4	4 −	⅛
†Hewitt Rub	200	10	10	10	....
†Hoe R & CoA	500	5	4¾	5 −	⅛
Holling Gold	100	14⅞	14⅞	14⅞−	⅝
Horn & Hard	50	36¼	36¼	36¼+	¼
Humble Oil	600	55¼	54⅞	54⅞−	¼
Hydro El Sec	3,000	3	3	3 −	⅝
†Illa P div ct	100	5⅝	5⅝	5⅝−	⅛
†Do pfd	300	21	20½	21	....
Imp Oil Ltd	400	15	14⅞	15 −	⅛
Ind Svc 7% pf	10	14	14	14	....
Internat Petrol	100	22	22	22	....
†Inter Prod	300	4¼	4	4⅛−	⅛
†Inters HmeEq	1,200	7⅝	7½	7⅝	....
Invest Roy	500	⅜	⅜	⅜	....
†Jacobs F L	100	2⅜	2⅜	2⅜−	⅛
JerCP&L 5½pf	25	90⅜	90⅜	90⅜+	⅛
Do 6 pfd	20	99	98½	99 +	1
Do 7 pfd	60	103½	103½	103½	....
Jones & L Stl	100	22½	22½	22½	....
†Knott Corp	100	9	9	9 +	⅛
†Kpprs Co pfd	10	64	64	64 +	2
†Krueger Brw	100	5½	5½	5½−	½
Lake Shore M	200	40½	40½	40½−	½
Lakey Fdry&M	200	3⅝	3½	3½−	⅛
†Le Tourneau	100	30½	30½	30½+	⅝
Lehigh C&N	200	2⅝	2⅝	2⅝+	⅛
†Lnrd Oil Dev	200	1/16	1/16	1/16	....
†Lockheed Air	500	23⅝	23⅝	23⅝−	¼
Long Is Ltg	500	1¼	1¼	1¼	....
†Louis L & E	600	4⅜	4¼	4⅜+	⅛
†Maj Rad T	100	1⅜	1⅜	1⅜	....
†Master Elec	50	18⅞	18⅞	18⅞−	⅛
McWill Dredg	100	8½	8½	8½−	⅛
†Mead John	25	144	144	144 −	¼
†Merritt-C & S	100	3¾	3¾	3¾−	¼
Mesabi Iron	300	⅝	⅝	⅝	....
†Mich Bumper	100	⅝	⅝	⅝−	⅛
†Midwest Oil	100	7	7	7	....
Minn Min & M	100	55	54½	54½+	½
†Missouri P Sv	100	5¼	5¼	5¼−	¼
†Mock J Voeh	100	12½	12½	12½−	½
Montg Ward A	20	163½	163	163	....
†Nat Auto Fib	200	7⅛	7	7 −	¼
†Nat Bell Hess	500	⅝	[illegible]	⅝	....
†Nat Cty Lines	100	16	16	16	....
Nat Fuel G	1,900	12¼	12⅛	12¼+	⅛
Nat P&L pfd	350	94⅛	92¾	94⅛+	⅛
†Nat Rub Mch	300	4	3⅞	4	....
†Nelson H	100	5⅝	5⅝	5⅝+	½
†NeptuneMet A	100	5⅛	5⅛	5⅛−	½
†NE PA 6%pf	150	76	76	76 −	⅝
*N J Zinc	200	56	56	56 +	½
†Newmont Min	100	70¼	70¼	70¼−	2¼
NY P&L 7%pf	40	113½	113½	113½+	1½
†Niag Hud Pw	400	7	7	7 −	⅛
†Nnag Sh M B	100	5⅛	5⅛	5⅛+	⅛
†Noma Elec	100	4¼	4¼	4¼+	⅛
†NoAmR pr pf	40	46	46	46 −	¼
NIndPS6% pf	10	96½	96½	96½−	1¼
Nor Sta Pw A	1,100	13	12⅝	12⅝+	⅛
†Novadel-Ag	100	35⅝	35⅝	35⅝+	⅛
OhioPow pfd	10	112¼	112¼	112¼−	⅛
†Okla Nat Ga	600	17	16⅞	16⅞	....
†Do pfd	100	46⅜	45⅞	46⅜+	⅝
†Do cv pfd	50	111¼	111¼	111¼+	¼
PacG&E 6 pfd	500	34¼	34⅛	34¼+	⅛
†Pantepec Oil V	500	4⅜	4⅜	4⅜−	⅛
†Prkrsbg R&R	100	9⅜	9⅜	9⅜−	⅛
†*Pender G A	50	42	42	42 +	⅝
Pennroad	900	1½	1½	1½	....
Pa Gas & ElA	200	3½	3½	3½+	⅛
PaP&L $7 pfd	25	110⅛	110⅛	110⅛+	⅝
†Pa Wat&Pow	100	76½	76½	76½+	½
Pepperell	25	74	74	74	....
PhilElPw pfd	25	30¼	30¼	30¼	....
†Phoenix Sec	900	7⅝	7⅝	7½+	⅛
Pitney-Bowes	100	8⅝	8⅝	8⅝	....
†Pitts Metallu	100	7	7	7 −	⅝
Pitts Pl Gl	200	108	108	108 +	1½
†Polaris Mng	300	1¼	1¼	1¼	....
Pow Corp Can	25	9⅝	9⅝	9⅝−	⅝
PSInd$7 pr pf	50	76⅜	76⅜	76⅜+	¼
Do $6 pfd	100	40⅜	40⅜	40⅜	....
PugSP&L $6pf	275	22⅜	22⅛	22⅛−	⅝
QuakerOats pf	30	154	152¾	154	....
Raym Conc	200	13¼	13	13 −	⅝
Reynolds Inv	800	⅜	⅛	⅛	....
†Rome Cable	100	10	10	10 −	½
†Root Pet	300	2¼	2	2	....
†Rustless I&S	500	9⅝	9½	9⅝−	¼
†Ryers & Hay	600	11/16	11/16	11/16+	1/16
Saf Car H&L	25	55	55	55 −	4
St Regis Pap	200	2	2	2	....
†Savoy Oil	100	⅞	⅞	⅞	....
Scovill Mfg	100	21¼	21¼	21¼	....
†Scranton Lace	100	20	20	20	....
†Scullin Stl	100	6¼	6¼	6¼	....
Segal Lk & H	100	⅝	⅝	⅝	....
†Selected Ind	700	¾	¾	¾	....
†Do al ct	50	60	60	60 −	1
Selfr Pr Strs	500	1⅛	1⅛	1⅛+	½
†Seversky Airc	1,400	3	3	3 −	⅛
†Shattuck-D	400	5½	5½	5½	....
Sherwin-Wms	250	94¾	94¼	94¼+	1½
Singer Mfg	10	169	169	169	....
†Solar Mfg	200	2¼	2¼	2¼−	¼
†Sonotone	100	1⅝	1⅝	1⅝	....
So Penn Oil	300	28	28	28	....
*SoCalEd B pf	200	29½	29½	29½+	⅛
†Spalding	200	4	3⅞	3⅞−	½
†Do 1st pfd	10	17	17	17	....
†Std Inv pfd	100	11⅞	11⅛	11⅛−	⅝
†St Oil Ky	400	18⅜	18⅛	18⅛	....
†St Oil Ohio	200	23⅜	23⅛	23⅜+	⅝
†Stand Prod	100	9	9	9+	....
†Sterl Al Prod	200	5⅝	5½	5½−	¼
†Sterling Inc	200	3⅛	3⅛	3⅛−	⅛
Stetson J B	25	5	5	5	....
Stinnes H	100	¾	¾	¾	....
†Sunray Oil	400	2⅛	2⅛	2⅛	....
Taggart	400	3	3	3 −	¼
Tampa El	100	33⅜	33⅜	33⅜+	⅝
Technicolor	200	15⅝	15⅝	15⅝	....
†Texon Oil&L	100	3	3	3 +	⅛
Thew Shovel	200	16	15½	15½+	¼
Todd Shipyds	50	52	50	50 −	6
†Transwest Oil	1,000	3¼	3¼	3¼	....
Tubize Chat	500	9	8⅞	8⅞−	⅛
†Tung-So Lmp	100	2⅞	2⅞	2⅞+	⅛
†Do pfd	100	8	8	8 −	⅛
†Union PrPS	100	17	17	17 −	¼
†Unit Chem	100	6½	6½	6½−	⅝
†UniCig-W Str	500	1	1	1	....
Unit Gas	2,400	2	1⅞	1⅞−	⅛
Do pfd	100	81	81	81 −	2
Unit Lt&P pfd	800	29⅜	28⅛	29⅜+	⅝
†UnitShipyd B	100	1⅜	1⅜	1⅜	....
Unit Shoe M	225	80	79	80 +	¼
†US & Int Sec	300	¼	¼	¼−	1/16
†Do pfd	25	62	62	62 −	2⅞
US Rub Recl	100	1½	1½	1½−	¼
†Unit WallPap	100	2	2	2 −	⅛
Utah P&L pfd	25	62¼	62¼	62¼−	1¾
Util P&L pfd	50	20	20	20	....
†Valspar Corp	100	1¼	1¼	1¼	....
†Venezuel Pet	100	½	½	½−	⅛
†Waitt&Bd A	100	4⅞	4⅞	4⅞−	⅛
West Air Exp	100	3½	3½	3½	....
Westmrld Coal	75	8⅜	8⅝	8⅝+	½
Wichita R Oil	300	5⅜	5½	5⅜	....
Wright Harg	100	8¼	8¼	8¼	....
†Yukon Pac M	100	⅞	⅞	⅞	....

DOMESTIC BONDS.

Sales, thous.		High.	Low.	Close.	Net chge.
1	Ala Power 5s '68	104½	104½	104½	....
38	do 4½s '67	100⅜	99⅞	100⅜+	⅞
17	AmP&L 6s 2016	99⅞	99⅝	99⅞+	¼
8	†ArkLGas4s'51	102⅞	102½	102½	....
25	Ark P&L 5s '56	105¼	105	105	....
14	As Elec 4½s'53	65¼	65	65¼−	¾
2	As G&E 5s'50	46½	45¾	46½+	¾
10	do 5s '68	44⅜	44½	44½−	⅛
10	do 4½s '49	42⅜	42	42 −	1⅝
5	As T&T 5½s'55A	79½	79	79 −	1
1	Avery&S5s'47ww	100	100	100 −	2
6	†Baldw L 6s'50	93	90	91 −	2¼
1	BellTCan 5s'57B	125¼	125¼	125¼	....
46	BirmEl 4½s '68	93½	91⅜	93 +	1
6	BirmingGas 5s'59	95½	95	95¼−	⅝
8	BroadRivP 5s'54	101	99¼	99½−	1½
5	Can Nor P 5s'53	103⅜	103⅜	103⅜	....
6	Can Pac 6s'42	101⅜	101⅝	101⅜−	¼
10	Caro P&L 5s'56	106½	106⅛	106⅛−	⅛
6	Cen P&L 5s 56	104*	104 1/16	104 1/16−	1/16
	[*Denotes 7-32.]				
1	Cen Pow 5s'57D	97¼	97¼	97¼+	¼
14	CenStEl 5½s '54	41⅜	41	41⅜+	½
1	do 5s '48	42	42	42	....
12	CenStP&L 5½s'53	72⅜	72	72 −	½
3	Chi Ry 5s'27 ct	52	51½	51½−	½
5	CitiesSer 5s '69	75½	75¼	75¼−	1¼
1	do 5s '66	78	78	78	....
5	do 5s '58	75½	75⅛	75¼−	¼
29	do 5s '50	76	75⅝	75⅝−	⅝
22	CitSP&L 5½s'49	87	86	86 −	1½
21	CitSPow 5½s'52	87⅜	86½	87 −	¼
8	CommunP&L5s'57	87½	87	87 −	1
5	†ConGELBa 3s'69	107⅝	107⅝	107⅝−	⅛
7	†ConGasUt6s'43st	74¼	74	74¼	....
50	ContG&E 5s'58A	92⅜	92⅜	92½−	¼
1	CudahyPkg3¾s'55	94⅜	94⅜	94⅜−	⅛
1	§DetIntBr 6½s'52	4⅜	4⅜	4⅜−	¼
37	†EastG&F 4s'56A	73	72	72½−	¼
14	ElecP&L 5s 2030	78⅛	77⅜	77⅜−	¾
2	EmpDisE 5s'52	103⅞	103⅞	103⅞−	⅛
4	FedWater 5½s'54	90	90	90	....
53	FlaP&L 5s '54	103	102⅝	102⅝−	⅛
2	GaryE&G 5s'44st	99½	99½	99½+	⅛
2	GenBronze 6s'40	84	84	84 −	⅝
1	GenPubS 5s '53	99	99	99	....
12	Geo Pow 5s'67	105½	105¼	105½+	¼
1	Geo P&L 5s'78	72½	72½	72½−	1
3	GlenAldCoal 4s'65	68⅜	68¼	68¼−	½
1	HallPr 6s'47A st	102¼	102¼	102¼−	¼
4	IllPow&L 5s'56C	102⅝	102¼	102¼−	⅜
6	do 5½s '57	96	95⅜	95⅜−	½
11	do 6s '53	105⅝	105½	105½−	¼
1	do 5½s '54 B	103¼	103¼	103¼−	½
6	Ind El 6s '47	104½	104½	104½	....
2	do 6½s '53 B	105	105	105	....
3	do 5s '51 C	101¼	100½	101¼+	¼
9	Ind Svc 5s'50	71⅝	71	71 −	¾
3	do 5s '63 A	70	69⅜	69⅜	....
1	IntPSec 7s '57E	45	45	45 +	2
2	do 6½s '55 C	43	43	43 −	¼
12	IntersPow 6s'52	53¼	53¼	53¼−	⅜
12	do 5s 57	70	69⅜	69⅜−	⅜
2	IntersPS 4½s'58	100¼	100⅛	100⅛−	1⅜
10	Ia-NebL&P 5s'57	104¾	104⅛	104⅛−	⅛
2	IaP&L 4½s '58A	106¼	106	106	....
3	ItSupP 6s '63 A	41	40⅝	41 +	¼
5	JacksvGas 5s'42st	47½	47½	47½	....
1	JrCP&L 4½s'61C	106	106	106 +	¼
1	do 5s '47 B	104	104	104 +	¼
1	KyUtil 5½s'55 F	103	103	103 +	¼
5	do 5s '69 I	102	101½	102	....
2	do 5s '61 H	102½	102¼	102¼+	⅜
3	LexUtil 5s '52	103⅞	103¼	103⅞+	¾
2	LouP&L 5s '57	106	106	106 −	¼
12	MilwGL 4½s '67	101	101	101 −	¼
16	MinP&L 4½s '78	102¼	101⅝	102¼+	⅜
1	MissP&LCo 5s'57	102⅜	102⅜	102⅜−	¼
12	Miss P 5s '55	99⅝	99	99 −	⅞
2	†MoPubSvc 5s'60	93	92⅝	93	....
4	NaP&L 6s2026 A	110½	110½	110½−	¼
1	NebrP 6s A 2022	119	119	119	....
1	do 4½s '81	109½	109½	109½−	½
1	Nev Cal El 5s '56	82⅜	82⅜	82⅜+	½
15	NEngG&E 5s '50	70½	70	70¼−	⅜
5	do 5s '48	70½	70½	70½−	½
13	do 5s '47	70	70	70 −	⅝
2	NEPow 5½s '54	99⅞	99⅝	99⅞+	⅛
19	do 5s '48	98⅛	98	98 −	½
30	NOrlPS 6s'49 A	100⅜	100⅜	100⅜−	¼
1	do 4½s '67	105½	105½	105½	....
1	NYSE&G 4½s'80	104⅛	104⅛	104⅛−	⅝
2	NAL&P 5½s '56	101¼	101¼	101¼	....
7	NoBosLP 3½s'47	105½	105½	105½+	¼
1	NoConU 5½s'48A	55	55	55 −	1½
5	NorIPS 5s '69	105.5	105.5	105.5−	1-32
2	do 5s '66 C	105.5	105.5	105.5−	1-32
	[In above decimal .5 equals 5-32ds.]				
4	do 4½s '70 E	104 1/16	104 1/16	104 1/16	....
5	Nor'w El 6s'45st	106	105⅝	106 +	¾
3	Nor'wPS 5s '57	103⅛	103⅛	103⅛	....
2	OhioPS 4s '62	108⅛	108⅛	108⅛−	¼
17	†Okla NG 5s '46	110½	110⅜	110.5+	¼
	[In above decimal .5 equals 15-32d.]				
1	†do 4½s '51 A	105⅛	105⅛	105⅛+	1-32
3	Pac G&E 6s'41B	111⅝	111⅝	111⅝+	¼
17	Pac P&L 5s '55	92⅜	92½	92½−	¼
7	PenCP-L 4½s'77	102	101⅞	101⅞−	⅛
3	Pen El 4s '71F	104⅜	104⅜	104⅜−	⅛
1	Pen-Oh Ed 6s'50	106⅜	106⅜	106⅜+	⅛
5	†PaW-P4½s'68B	105	105	105 −	¼
11	Peo GL&C 4s'81B	99⅝	99½	99½−	¼
9	do 4s '61D	100⅞	100½	100½	....
6	PhilaElP 5½s'72	113⅜	113⅜	113⅜+	½
4	PittsCoalCo6s'49	104½	104½	104½−	¼
9	Pitts Steel 6s'48	97⅛	97	97⅛+	⅛
4	Portld G&C 5s'40	75¼	75¼	75¼−	½
4	PotomEd 5s'56E	107½	107⅛	107⅛+	⅛
4	Pub SvNJ 6s ct	157¼	157⅛	157⅛−	⅛
6	PugSdP-L 5½s 49	93⅛	93⅛	93⅛−	1
3	do 5s '50C	91⅞	91	91 −	1⅛
12	do 4½s '50D	90½	90	90¼−	¼
2	QunsBorG 5½s'52	95½	95½	95½−	½
5	San JqL-P 6s'52	137	137	137 +	½
1	Sher-Wyo 6s '47	81	81	81	....
62	SEP&L 6s2025A	110¼	110⅜	110⅜−	¼
5	SouCarPow 5s'57	98⅜	98⅜	98⅜+	⅛
1	†SoCalEd 3¾s'60	108⅜	108⅜	108⅜−	⅛
1	†do 3¾s '60B	108⅜	108⅜	108⅜−	⅛
1	†do 4s '60	108 1/16	108 1/16	108 1/16−	1-32
1	SowATel 5s'61A	105	105	105	....
1	SowPubS 6s'45A	107½	107½	107½−	½
8	Std G&E 6s '48st	69¾	69	69 −	1¼
11	do 6s '48 cv st	69⅝	68⅝	69⅝−	⅛
12	do 6s '51	70	69	70 +	1¼
2	do 6s '57	67⅜	67⅜	67⅜+	⅜
3	do 6s '66	69	69	69 −	1½
11	Std P&L 6s '57	68⅛	67⅛	67⅜−	⅜
1	†StarrettCo 5s'50	22	22	22 +	¾
1	Tex El S 5s '60	103⅜	103⅜	103⅜	....
11	Tex P&L 5s '56	106½	106½	106½−	¼
7	TideWatP 5s'79A	99⅛	98⅜	99 −	¼
2	Tw CRT 5½s'52A	64½	64	64½+	½
5	Unit L&P 6½s'74	88⅛	88⅛	88⅛−	¼
4	do 6s '75	85½	84⅜	85½+	⅜
1	do 5½s '59	106⅜	106⅜	106⅜−	¼
20	UnitL-Ry 5½s'52	91⅛	91	91 −	⅛
16	do 6s 52A	119	119	119 −	⅝
2	do 6s 73A	84½	84½	84½−	⅛
8	UtahP-L 6s2022A	98	98	98 −	½
12	VirgPS 5½s'46A	100½	100	100½	....
3	do 5s '50B	100⅝	100½	100½+	⅜
7	†Waldorf-A 5s'54	14	13⅛	13⅛−	⅛
7	WestNewsU 6s'44	59	59	59	....
1	†Wis P-L 4s'66A	105¾	105¾	105¾	....
1	YadkinRP 5s'41	105	105	105 −	½
1	§York Rys 5s'37	95	95	95	....

FOREIGN BONDS.

Sales, thous.		High.	Low.	Close.	Net chge.
1	Agri MtgBk 7s'46	26⅝	26⅝	26⅝	....
1	BogotaMBk 7s'47	26⅝	26⅝	26⅝+	⅝
16	MedellinCol 7s'51	15⅜	15	15¼	....
1	PiedH-E 6½s'60A	44	44	44 +	2½

*Ex dividend. †Fully listed; all other are dealt in on the unlisted trading basis. xr—Ex rights. xin—Ex interest. ur—Under rule. ww—With warants. §Matured bonds; negotiability impaired during investigation.

COTTON

Mill buying of cotton futures yesterday more than offset the effect of hedging sales, and futures closed .02 to .09 cent a pound higher. The market was not affected by the announcement that 600,000 bales of American cotton would be sold abroad through the aid of the government export subsidy.

Speculators ignored the announcement that the Commodity Credit corporation would take title to a large amount of 1934 and 1937 cotton pledged as collateral for government loans.

Spot cotton closed unchanged to .03 cent higher, with New York, 9.27 cents; New Orleans, 8.85 cents; Houston, 8.78 cents, and Galveston at 8.75 cents a pound. Prices follow:

Chicago Board of Trade.

	Open	High.	Low.	Close.	Prev. close.
October	8.78	8.78	8.78	8.78	8.74
December	8.61	8.61	8.61	8.61	8.59

New Orleans Cotton Exchange.

	Open.	High.	Low.	Close.	Prev. close.
Oct., old	8.82	8.84	8.80	8.82	8.79
Do, new	8.92	8.92	8.91	8.92	8.91
Dec., old	8.65	8.69	8.65	8.68	8.64
Do, new	8.76	8.78	8.76	8.78	8.76
Jan., old	8.51	8.56	8.51	8.56	8.51
Do, new	8.66	8.66	8.66	8.66	8.61
March, old	8.47	8.49	8.47	8.48	8.44
Do, new	8.61	8.61	8.61	8.61	8.56
May, old	8.28	8.36	8.28	8.35	8.28
Do, new	8.49	8.49	8.49	8.49	8.40
July, old	8.12	8.15	8.12	8.15	8.09
Do, new	8.29	8.29	8.29	8.29	8.19

New York Cotton Exchange.

	Open.	High.	Low.	Close.	Prev. close.
Oct., old	8.72	8.75	8.69	8.72	8.69
Do, new	8.86	8.86	8.84	8.84	8.84
Dec., old	8.57	8.60	8.55	8.58	8.54
Do, new	8.72	8.75	8.71	8.75	8.70
Jan., old	8.45	8.45	8.45	8.45	8.41
Do, new	8.61	8.61	8.61	8.61	8.58
March, old	8.37	8.41	8.34	8.38	8.33
Do, new	8.61	8.61	8.58	8.58	8.54
May, old	8.21	8.26	8.20	8.22	8.17
Do, new	8.43	8.45	8.41	8.43	8.38
July, old	8.03	8.06	8.02	8.04	8.00
Do, new	8.24	8.29	8.24	8.25	8.21

NAVAL STORES.

SAVANNAH, Ga., Aug. 17.—(AP)—TURPENTINE—Firm, 23½c per gal. Sales, 81 casks; receipts, 226; shipments, 66; stock, 28,330. ROSIN—Firm; sales, 239 lots of 280 lbs; receipts, 544; shipments, 150; stock, 292,857. Quote: B, D, $3.90; E, $4.05@4.10; F, $4.40; G, $4.65; H, I, $4.95@4.97½; K, $4.97½; M, $4.97½@5.00; N, $5.15@5.25; WG, $5.60@5.70; WW, X, $6.10.

HAY MARKET.

Timothy, light or medium, clover or alfalfa, mixed, by rail, No. 1, $14.50@15.50; No. 2, $11.00@14.50; No. 3, $7.00@9.00; by truck, hay, Nos. 1 and 2, $2.00@3.00; discount; alfalfa, Nos. 1 and 2, old crop, $17.00@18.00. Rye straw, No. 1, $10.00@10.50. Receipts, 3 cars tame hay.

MINNEAPOLIS FLOUR.

MINNEAPOLIS, Minn., Aug. 17 (AP).—FLOUR—Carload lots, per barrel in 98 pound cotton sacks: Family patents unchanged, $5.0@5.20: standard patents, 10c lower, $4.05@4.25. Shipments, 24,475 brls. Bran, $14.50@15.00 per ton.

CHICAGO STOCKS

Thursday, August 17, 1939.

Shares sold today........20,000 Total sales 1939 to date........4,708,000
Year ago........12,000 Total sales 1938 to date........4,389,600

1939 High.	1939 Low.	Description, div rate, $s—	Sales.	Open.	High.	Low.	Close.	Net chge.	Closing Bid.	Closing Asked.
65	53⅛	‡AbbottLab [1.60a]	11	53⅝	53⅝	53⅝	53⅝	....	62	64
9½	8	Adams Mfg [.60]	50	9½	9½	9½	9½+	¼	9½	10
9½	5½	AdamsOil&Gas [.20]	50	5½	5½	5½	5½	....	5¼	6
9¼	6	Aetna B Bear [1]	50	9⅛	9⅛	9⅛	9⅛+	⅝	8½	9⅜
47⅞	28⅜	‡Allis-Ch Mfg [.50g]	30	32⅝	32⅝	32⅝	32⅝	....	32	32½
170½	147⅞	‡Am Tel & Tel [9]	71	164⅞	165⅜	164⅜	165⅛	....	164½	166
6⅛	3⅞	Armour & Co	600	3⅞	3⅞	3⅞	3⅞	....	3¾	4
38	30	Assoc Invest [2]	100	37⅝	38	37⅝	38 +	1	36½	39
3⅝	2⅝	AtheyTrWhl [.25g]	250	3½	3½	3⅛	3⅛−	⅝	3	3½
8⅝	3⅝	Aviation Corp	50	4	4	4	4 +	⅛	3⅞	4
15½	13	Barber W H [1]	100	15½	15½	15½	15½	....	14	19
29¼	16⅞	Bendix Av [.50g]	50	23½	23½	23½	23½	....	23½	23¾
20⅜	13⅛	Bliss&Laughlin [1g]	100	20¼	20¼	20¼	20¼+	¼	20	20½
32	20	Borg-Warner [.50g]	50	23	23	23	23 −	⅝	23	23⅜
12½	9	Bunte Bros	110	12½	12½	12½	12½+	1¼	12½	....
3¼	2	Burd Piston Ring	100	2	2	2	2	....	2	2¼
9	6	Butler Bros [.15g]	700	6½	6⅜	6⅛	6⅜+	⅛	6½	6⅞
23½	18½	Do pfd [1.50]	100	21	21	21	21 −	½	20⅜	21½
79	64⅜	*Cent Ill P S pfd [3k]	110	77½	78	77¼	78 +	⅛	77¼	78
1⅞	1	Cen & S W Util	300	1⅜	1⅜	1⅜	1⅜−	⅛	1¼	1⅜
71	45	Do $7 pfd	40	65¼	65¼	65	65 −	2	....	66
78½	62	Chi Flex Shaft [5a]	50	73	73	73	73 +	2	71	73
84⅜	53⅞	Chrysler [4g]	50	80⅛	80⅛	80⅛	80⅛−	3⅝	80⅜	81⅛
30	18½	ColemanL&S [.75g]	10	30	30	30	30	....	30	31
31⅜	25⅝	ComwlthEdis [1.20g]	1,350	30⅛	30¼	30⅛	30⅛−	⅛	30⅛	30¼
6⅜	3⅛	Con Biscuit [.30g]	250	3½	3⅜	3½	3½	....	3¼	3½
9⅛	6⅞	Cons Oil [.80]	50	6⅞	6⅞	6⅞	6⅞	....	6⅜	7
29¼	16⅝	‡Cont Steel [.75g]	15	25⅜	25⅜	25⅜	25⅜	....	25½	27
37⅞	19⅜	‡Crane Co	45	19⅜	19⅜	19⅜	19⅜	....	19⅜	20¼
73	48	Cudahy Pack pfd	10	48	48	48	48 −	1	48	51
19¼	12¼	Cunningham D [1]	50	19¼	19¼	19¼	19¼+	¼	18⅝	19
19¼	14⅛	Eddy Paper	100	14⅛	14⅛	14⅛	14⅛−	⅞	13⅛	17
4	2⅝	El Household	800	3⅛	3⅛	3	3 −	¼	3	3¼
15	10	Fox P Brew [1a]	50	13⅞	13⅞	13⅞	13⅞	....	13¾	14⅛
3¼	2	Fuller Mfg	300	2⅞	2⅞	2⅞	2⅞−	⅛	2⅞	3⅛
16	11⅝	Gardner-Denver [1]	50	16	16	16	16 +	½	15½	16½
51⅝	37¼	Gen Motors [2.25g]	50	46	46	46	46 −	¼	45⅞	46⅛
8¼	5⅝	‡GilletteSafR [.60]	50	5⅝	6⅝	6⅝	6⅝	....	6½	6⅞
38½	21⅝	‡GoodyrT&R [.75g]	95	27⅛	27⅛	27	27	....	26½	27¼
12	9	Gossard H W [.75g]	50	11¼	11¼	11¼	11¼	....	10⅜	11¼
15½	8½	‡Hall Printing	25	13⅜	13⅜	13⅜	13⅜	....	13¼	13⅞
6	4¼	HamiltonMfg A	600	5	5	5	5	....	5	6
9¼	6⅜	Heileman Brew [1]	50	8⅞	8⅞	8⅞	8⅞−	⅛	8⅞	9
9⅜	7	Hein-WerMP [.60a]	100	9	9	9	9 +	¼	9	9½
37	34⅝	HibbSpenBart [1.80]	30	35	35	35	35	....	33½	35¼
6½	4	Ill Brick	100	4	4	4	4 −	⅛	4	4½
20⅝	9⅝	‡Ill Cent R R	88	11½	11½	11¼	11¼	....	11¼	11⅝
94⅝	66⅞	‡Inland Steel [1.50g]	14	75⅛	75⅛	75⅛	75⅛	....	74	76
66⅜	48⅞	‡Int Harv [1.60]	5	51½	51½	51½	51½	....	51	53
46	36	Joslyn Mf&S [1.50g]	50	43½	43½	43½	43½−	½	40	45⅜
5⅞	3½	KatzDrug [.375g]	200	5½	5½	5½	5½	....	5⅜	5½
8⅜	5	Kellogg Swbd [.30g]	50	7⅞	7⅞	7⅞	7⅞	....	7⅜	8
44	29	Ky Ut Jr cum p [3.50]	90	43	43	43	43 −	½	42½	43½
96¼	67⅜	Ky Ut 6% pfd [6]	10	95½	95½	95½	95½−	½	95	96
2½	1½	La Salle Ext [.075g]	50	1½	1½	1½	1½−	¼	1½	1⅜
6¼	4	Lib-McN & L	350	5¼	5⅜	5¼	5⅜	....	5¼	5½
20	12½	Lion Oil Ref [1]	50	12½	12½	12½	12½−	½	12¼	12⅝
19	13⅜	‡Liquid Carb [.80a]	40	15⅝	15⅝	15⅝	15⅝	....	15⅝	16½
15½	9⅝	Marsh Field	150	13⅞	14	13⅞	14 +	⅝	14	14¼
8	5	McCord Rad A	420	6½	7	6½	7	....	7	7¼
10¼	5¼	Mid West Corp	4,200	9⅝	9⅝	9¼	9⅝	....	9¼	9⅝
55½	41½	Montg Ward [1g]	100	50	50	50	50 −	½	49⅝	50
68	41½	Mount Sta P pfd	120	68	68	68	68	....	67½	69
21	14⅛	Musk Mot Spe A [2]	10	21	21	21	21 +	½	21	25
22	16	Nat-Stand [1.375g]	100	21	21	21	21 −	¼	20⅜	21
31	16¼	Noblitt-Sparks [.80g]	500	30⅞	30⅞	30	30 −	½	30	31
10	6½	Nor'west Bancorp	100	9	9	9	9	....	8⅝	9¼
24⅝	15¼	‡Penn RR [.50e]	60	16⅞	17	16⅞	17	....	16⅝	17¼
125	108⅝	Quaker Oats [5]	30	124¼	124⅜	124¼	124⅜−	¼	123	125
10	7⅜	Schwitzer Cumm	200	7½	7½	7½	7½−	⅝	7	8
80⅝	60⅛	‡Sears-Roeb [3]	271	76⅝	77½	76⅝	76⅞	....	77	77¼
16½	9⅝	‡Spiegel Inc [.15g]	25	11	11	11	11	....	10⅜	11¼
28⅞	24⅛	Std Oil Ind [1]	100	24¼	24⅜	24¼	24⅜+	¼	24⅛	24½
12¼	10⅜	Stein A & Co [.55g]	50	11⅜	11⅜	11⅜	11⅜+	1	11⅜	12½
12½	6⅝	Stewart-Warn	50	7⅝	7⅝	7⅝	7⅝−	½	7⅝	8
10¼	7	Sunstrand M Tool	100	8¼	8¼	8¼	8¼−	½	8¼	8⅜
19⅞	17	Swift & Co [1.20]	800	17½	17½	17½	17½	....	17⅜	17½
28	24⅞	Swift Int [2]	50	26⅜	26⅜	26⅜	26⅜−	⅝	26½	27
3⅞	3	Thompson J R	100	3½	3½	3½	3½−	⅛	3¼	3⅜
13⅝	7⅞	‡Unit Air Lines	12	11	11	11	11	....	11½	11½
2⅝	1¼	Utah Radio	100	1½	1½	1½	1½−	⅛	1½	1⅝
1⅝	⅝	Wahl Co	100	1½	1½	1½	1½	....	1⅜	1⅜
23½	15½	‡Walgreen [1.60]	150	20⅜	20⅜	20⅜	20⅜+	¼	20⅜	20½
32⅜	22	‡Wayne Pump [1g]	28	24⅜	24⅜	24⅜	24⅜	....	24	25¼
28⅝	16⅜	‡West Un Tel	45	23⅞	23⅞	23⅞	23⅞	....	23¼	23⅜
5½	3⅞	Wis Bankshrs	850	4⅛	4⅛	4⅛	4⅛−	⅝	4	4⅛
22⅞	12	Zenith Radio [1g]	100	17½	17½	17½	17½−	¼	17⅛	17⅜

*Ex dividend. †Ex rights. a—Also extra or extras. b—Shares payable in stock. g—Declared or paid so far this calendar year. ‡Odd lots. f—Payable in stock. e—Paid last year. h—Cash or stock. k—Accumulated dividend paid or declared this calendar year.

WANT AD INDEX

TO PLACE A WANT AD CALL SUPERIOR 0100 —Ask for a Want Ad-Viser or call at Want Ad Offices, Tribune Tower and 1 South Dearborn

	Page.	Col.
Aviation	27	7
Announcements	27	7
Air Conditioning	27	7
Auction Sales	27	7
Automobiles—		
Auto House Trailers	31	6
Autos, Trucks To Rent	31	6
Credits	31	6
Loans	31	7
Repairing and Accessories	31	6
Tires	31	6
Trucks	31	7
Used Automobiles—For Sale	31	1
Wanted	31	7
Barter and Exchange	27	8
Bar and Store Fixtures	30	8
Bicycles and Motorcycles	31	6
Board and Lodging	28	8
Boats, Yachts, etc	31	8
Building Material [Paints, etc.]	31	7
Business Opportunities—		
Business Equipment	30	8
Business For Sale	30	7
Business Service	30	8
Concessions, Locations and Leases	30	8
Wanted	30	8
Business Personals	30	4
Business Directory	30	4
Cameras and Optical Goods	31	8
Cemeteries	12	7
Clothing, Furs, Etc	31	8
Collections	31	8
Dancing Schools	29	8
Death Notices	12	7
Dogs, Cats and Pets	30	8
Dressmaking and Millinery Schools	27	8
Employment Agencies—Men	28	3
Employment Agencies—Women	28	5
Financial Service	30	4
Funeral Directors	12	7
Funeral Service	12	7
Furniture	27	8
Help Wanted—Men	28	1
Help Wanted—Women	28	4
Horses, Harness, and Wagons	27	8
Hotels and Apartment Hotels	28	8
Hotels and Apartment Hotels	29	1
Home Furnishings and Furniture	27	8
Home Furnishings Wanted	30	4
Household Appliances	31	8
Houses—See Real Estate and To Rent		
Instruction	29	8
Jewelry, Old Gold, Etc	30	8
Landscaping [See Bus. Directory]		
Loans—Personal and Business	30	5
Lost and Found	27	7
Machinery and Equipment	31	8
Merchandise	30	4
Mortgages [See Real Estate Loans]	30	4
Motor Buses—For Sale	31	7
Motorcycles and Bicycles	31	6
Moving, Storage [See Bus. Direc.]	30	4
Musical and Dramatic	29	8
Musical Instruments	29	8
Office Furniture and Devices	29	8
Patents, Patent Attorneys	29	8
Personal	27	7
Pianos [See Musical Instruments]	29	8
Piano Tuning [See Bus. Direc.]	30	4
Radios, Supplies and Service	30	4
Real Estate—		
Acre Property	30	3
Apartment Buildings	30	1
Business Property	30	1
Farm Lands	25	7
For Exchange	30	4
Houses	30	1
Houses Built to Order	30	2
Industrial Property	29	8
Loans, Mortgages	30	4
Other Cities	30	3
Resorts	30	3
Suburban	30	2
Town and Country	30	3
Vacant	30	2
Wanted	30	4
Scales	31	7
Sewing Machines	31	7
Situations Wanted	28	1
Sporting Goods	31	7
Stocks and Bonds	30	4
Store and Bar Fixtures	30	8
Stoves [See Household Appliances]	31	8
To Rent—		
Apartments	29	1
Apartments and Rooms to Share	29	1
Furnished Apartments	29	6
Houses [City and Suburban]	29	1
Industrial Property	29	8
Offices and Shops	29	8
Resorts	29	1
Rooms	28	7
Stores	29	8
Tents, Awnings, Canvas Goods, etc.	29	8
Travel	27	8
Trade Schools—Men	28	4
Trade Schools—Women	28	6
Typewriters and Supplies	30	8
Wanted—To Rent—		
Apartments	29	7
Houses	29	1
Offices, Stores, and Lofts	29	8
Rooms	28	8

ANNOUNCEMENTS.

GIANT TUNA are plentiful during August and September. Reliable guides and equipment. Harold W. Smith, Chester, Nova Scotia.

LOST AND FOUND.

BAR pin lost—Gold replica of sword. Downtown dist. Keepsake. Rew. State 1100.

BROOCH lost—On North Side, Aug. 13; large round pin, edged in black, with pearls and diamonds in center. Lib. reward. Mrs. W. G. Crowe, 2037 S. Adams-st., Peoria, Ill.

CLASS PIN lost—Gold; jeweled; '39; initialed. Reward. Albany 1672.

DIAM. WEDDING band lost—In Highland Park; triple row diamonds cross top half ring; reward. Address T M 201, Tribune.

DOG lost—$25 reward. Pekingese, male, bl. face long ears; owner grief stricken; vic. 64th-University. Hyde Pk. 4400. GOODWIN

DOG lost—Police male; answers to name Balbo; reward. Phone Canal 6012.

DOG lost—Belgian police; blond; ans. Babe; Central-Diversey; reward. Div. 1797.

GLASSES lost—Oxfords in small metal case. Marked Boll & Lewis. Rew. Del. 2744.

GOLF CLUBS lost—In the vicinity of Sheridan-rd. LEFT HANDED CLUBS. Finder please call Hollycourt 4285. REWARD.

GOLF CLUBS AND LEATHER BAG lost—Vicinity E. Superior. Reward. Del. 0176.

PIN lost—Gold knot; Sox park or vic. Thur. Keepsake. Rew. Mary Stone. Mon. 3166.

PURSE lost—Elizabeth Arden fitted case alligator skin, cont. toilet articles, cigarette case, and cash. Also lady's large black hat. Liberal reward. Address T K 547, Tribune.

PURSE lost—In La Salle-st. "Y." Reward if intact. Return papers, keys. Cent. 6787.

PURSE lost—Beaded; keys, papers, money; vic. Lawrence-Francisco; rew. Gra. 0388.

RINGS, lost—Aug. 17, 1 platinum diamond gent's ring and 1 lady's platinum diamond ring contained in small box wrapped in handkerchief between 2843 Milwaukee-av. and 31 N. State-st., or on Chicago elevated trains. Liberal reward. Call Mr. Colford. Wabash 8488.

RING lost—Opal surrounded by diamonds, gold band. Reward. Hemlock 2140.

RINGS lost—$25 reward; no questions asked; St. Joseph, Mich., Sunday. Victory 1924.

TRAVELING bag lost—Contains golf clothes. N. W. corner La Salle and Washington. Reward. Boulevard 7670.

WATCHES [2], BAND lost—Aug. 11; lady's diam. platinum watch and band; man's Hamilton. Liberal reward. Har. 8410.

WATCH lost—Man's, gold, between 2000 and 3000 north, east of Clark. Name inside back cover. Reward. Har. 8240.

WATCH [POCKET] lost—Man's wh. gold; Hamilton; init. H. E.; inscrip inside, "To Dad from the Family." Rew. Oak. 0957.

WRIST Watch, lost—White gold; "To Peggy from Tommy." Reward. Stewart 2875.

WRIST WATCH lost—Diamond, at Washington Park. Reward. Wabash 2288.

PERSONAL.

LIBERAL compensation for information leading to the finding or whereabouts of Anna Riermaier, 5 ft. 2 inches tall, 114 lbs., dark brown eyes and hair, wearing when last seen black dress with yellow flowers, jacket to match, white nurse's shoes, blue cloth umbrella, large purse. Ph. Well. 3949.

ONLY responsible for debts contracted by myself. Leonard A. Turner, 155 S. Lavergne-av., Oak Forest, Ill.

NOT RESPONSIBLE for any debts unless contracted by myself. Harold Loftus, 2101 S. 51st-court, Cicero, Ill.

FRANCIS BLASEWSKI: Not responsible for furniture if not called for in 3 days. Joseph J. Ezerski, 4600 S. Paulina.

ONLY responsible for debts contracted by myself. Stephen Zanathy Sr., 7646 Indiana.

ONLY responsible for debts contracted by myself. George B. Ballard 5841 Prairie.

ANDY—Everything paid; job open. Get in touch with me at once. Pal.

PAUL L.—Get in touch with me at once. O. K. at home. Jean L.

EDNA—Baby and Jack sick. Will you take one to save from home. Harry. Div. 2894.

RESPONSIBLE for my own debts only. LOUIS SPORER, 7305 Vincennes-av.

NOT responsible for debts contracted by any one but myself. Mr. R. Trizloff, 1637 Howard

BOUQUET BEAUTIFUL: Come home or write at once. MOTHER.

ONLY resp. for debts contd. by myself. C. L. Bermth, 16964 Shea-av., Hazelcrest, Ill.

AIR CONDITIONING.

PORTABLE air conditioners—All sizes, $99 and up. Interested agents call or write Calumet 6100. 2441 S. Michigan-avenue.

AUCTION SALES.

WILLIAMS BARKER & SEVERN CO. — Furniture, carpets, general household goods 229 South Wabash-av. General Auctioneers TELEPHONE HARRISON 3777.

AVIATION.

WE need 5 members to complete club. Learn in new aeroplane, $6.50 month. Jefferson Flying Club, 3333 N. Monticello.

HOME FURNISHINGS AND FURNITURE.

(See Also Household Appliances.)

General

OPEN EVENINGS TO 9.

Sensational Sale

FURN.MART SAMPLES

SAVE 40% TO 60%

2 piece liv. rm. sets odd sofas....$19 $89
3 piece bedroom sets....$22 $80
7-8-9 piece dining room sets....$39 $69
5 piece dinette sets....$9 $29
Better grade twin studio couches....$12 $20
Occasional and pull-up chairs....$3-$12
Odd beds springs or mattresses....$5 $11
Kneehole secretary desks....$9 $39
9x12 rugs....$7 75 $69
HUDGIN TERMS. DEL. 5824.
10% DOWN 18 MOS TO PAY BALANCE.

471 EAST OHIO-ST.

2 Blocks South Furn. Mart.

Johnson Furn. Co.

FURN. MART SAMPLES.

TERMS ARRANGED.

203 E. OHIO

Second Floor. Del. 9020.

4750 Washington

AT CICERO-AVENUE. COLUMBUS 9609.

Open Evenings to 9 P. M.

Furniture Factory Clearance.

2 p. parl. se. $20 up; 9x12 rugs, $15 up; 3 pc. bedrm. sets, period or mod., $39 up; 7-8-9 pc. din. rm. sets, all styles, $37 up. 4535 WASHINGTON-BLVD. Open eves. to 10. Sunday to 5. Terms.

IN TUFT'S WAREHOUSE.
Parlor, dining, bedroom sets....$29
Imp. and Am. Oriental rugs....$10-$20-$25
Cash or tms. Open eves., 9; Sun., 5 p. m.
Allen Furn Co. 4444 W. Madison-street.

REMER STORAGE SALE—E. Z. TERMS—PARL., BED., DIN. SETS, $29; RUGS, $20. 5822 N. Western. Open daily to 9; Sun. 5.

SACR. beautiful impd. oriental rug, $20. Parlor Set, $25. 5540 Broadway.

Central.

LINOLEUM LAID FREE.
Inlaid cem., 79c sq. yd. Felt base, 39c sq. yd. Balaban, 1547 Roosevelt. Can. 1552. Op. ev.

South Side.

SENSATIONAL VALUES AT NELSON BROS. WAREHOUSE.

Gorgeous parlor sets, as low as....$22
Modern bedroom sets, as low as....$22
Fine dining room sets, as low as....$20
Breakfast sets, as low as....$8
Smart studio couches, as low as....$14
American and Imp. rugs, as low as....$10
And many other price smashing values.
Easy, Convenient Credit Terms.

6910 COTTAGE GROVE.

Open evenings to 10 p. m. Sunday to 5.

Caught with the Goods

Warehouse Overloaded.

Save 40% to 60%—Prices Crashed.
115 Parlor Sets....$119 down to $29
125 Bedroom Sets....$135 down to $27
7-8-9 Pc. Dining Sets....$125 down to $34
32 Breakfast Sets....$55 down to $9
48 Twin Studio Couches....$59 down to $14
100 8x11; 9x12 Rugs....$75 down to $12
85 Innerspring Mattresses....$28 down to $6
2-3-4 Room Outfits....$225 down to $89
Hundreds of Other Bargains.
NO MONEY DOWN—2 YEARS TO PAY

Irving—7839 S. Halsted

Open Tues., Thurs., Sat. evenings to 10 p.m.

FOR GOOD NEW AND USED FURNITURE see DUNN BROTHERS STORAGE Warehouse, Inc., 6716 Cottage Grove-avenue. Open Sunday, 10 to 5; evenings to 9:30.

2,700 YARDS used carpet, wine colored. Perfect. 950 rugs, 9x12 to 15x35, from $9.95. Throw rugs from 59c. ROYALTON FURN. CO., 4715 Cottage Gr.

2,000 RUGS—PRICES SMASHED.
Unclaimed 8x10 9x18....$4 to $20
New 6x9, 8x10 9x12, 11x15....$10 to $42
Checker Cleaners, 6216 S. Racine. Da., 3 eve.

NEW Am. orien imp. rugs, $15-$20 $25. Parlor, bedrm., din. sets, $39 $49 [terms]. RAPP STORAGE & FURN., 5746 Ashland.

FURNITURE, ANT. Ori. Rugs, China, Lin., Cut Gl., Antiques Bric-a-Brac, Bed'g, Books. Hrs. 10 to 5 p. m. 2328 E. 70th-pl., 1st.

750 RUGS OF ALL KINDS.
Open Tuesday, Thursday, Saturday eves. Klever Shampay Kleaners, 4633 Cottage Gr.

MOVING—Must sell genuine oriental rug, 9x14; only $150; barg. Hyde Park 8525.

LIVING ROOM furniture; high grade; complete; private party. Lon. 3300, Apt. 431.

North Side.

KANE STORAGE.
9X12 WILTONS, AXMINSTERS, $10 UP
PLR., BDRM., DINING RM. SETS, $20 UP
KIT. CABINETS, ALL SIZES—....$1 UP
2034 LINCOLN-AV. OPEN EVES., SUN.

IN SCHAULER'S STORAGE.

Sacr. 3 r. furn., $89; tms.; 100 rugs, $10 up. 4644 N. Western. T.-W.-Th.-Sat., 9; Sun., 12-5.

STORAGE furn. and rug bargains—Parlor, bedrm., $15-$60; good rugs, $15 up. Open eves., Sun.; terms. 2433 Irving Park.

SELLING entire apt.—Rugs, lamps, Electrolux. Cagney, 1329 N. Shore. Hol. 6551.

COMPLETE furn. of 2 rm. apt. at a sacr. M. Eisenberg, 1335 Estes-av., aft. 7 p. m.

REPOSS. furn.—Complete outfits; rugs; tms. Eves. 10, Sun. till 5. 4342 Broadway.

REPOSSESSED 3 rooms furniture. Like new. Bal. 10, terms. 5540 Broadway.

Northwest Side.

HOLLANDER STORAGE CO.
SOLD FOR UNPAID BALANCE.
2-3 Rooms Fine Furniture....$70-$100
8x11, 9x12 Beaut. Modern Rugs....$10-$20
9x12, 9x15 Chinese Oriental Pat....$35-$50
Parlor, Bedroom, Dining Rm. Sets....$39-$49
2420 MILWAUKEE-AV. Terms. EVES.

SELLING out J. Lind and 4 poster wd. beds. Modern beds, coil springs, mattresses, $4 ea.; twin innerspring studio couches, $15. Beau. 3-pc. bedroom suites, $29.75. Chicago Bedding Co., 3327 Milwaukee-av. Pal. 1331.

SAVE WITHOUT SACRIFICING.
Parl., dining, bedrm. sets, $29; 9x12 rugs, $10. Cash or tms. Op. eves., 10; Sun., 4. BAER STORAGE, 1927 MILWAUKEE-AV.

VERSCHOORES Furniture and Rug Sale Studio couches and kitchen sets, $12.50 up. Parlor, bedrm., dining rm sets, $25 to $95 Sun. 5 Daily 10 p. m. 4040 N. Kedzie-av

TRAVEL.

Buses.

27 Hrs. Chgo. to New York

Free Meals, Free Pillows

$12.70 ONE WAY, $17.95 ROUND TRIP.
Los Angeles, $31.50 O. W.; $54.10 rd. trip.
San Francisco, $32.25 O. W.; $54.10 r. trip.
Dallas, $12.00 O. W.; $20.40 Round Trip.
Columbus, $5.00 O. W.; $7.50 Round Trip.
Pittsburgh, $6.95 O. W.; $10.45 Round Trip.
Philadelphia, $11.45 O. W.; $17.20 r. trip.
SLEEPER and DAY COACH SERVICE. CHARTER COACHES ANYWHERE.

All-American Bus Lines

514 S. Wabash Wab. 8300

FRANKLIN 0303.

BUS INFORMATION BUREAU, 215 NORTH STATE.

27 HOUR express to New York, $17.95 round trip; free meals, pillow; seats reserved. 174 N. State-street. Dearborn 9407.

Automobiles.

BOTH READERS AND ADVERTISERS ARE urged to exercise caution in arranging automobile transportation with other individuals. References should be exchanged and carefully investigated.

FREE TRANSPORTATION

to California for reliable drivers. I pay all car expenses. See Mr. Lord, 82 W. Washington-st., Room 226, or phone Franklin 9780.

DRIVING Denver and Colorado Springs, Aug. 25. Take 3. Share expenses. References required. Ph. South Shore 9194.

CALIFORNIA or Seattle—Take the family; drive independently; new cars. Saunders System, 28 W Lake. Cen. 1078.

RENT A 1939 AUTOMOBILE. Go anywhere, 5c a mile. Gas and oil incl. Nat. Rent-a-Car, 612 S Wabash. Wab. 2692.

DRIVING to Washington, D. C., Sunday, accommodate two, share expenses. References exchanged. Address B N 35, Tribune.

DRIVING to Seattle; would go via Calif. Take 3. Shr. exp. Plaza 2705.

DRIVING to Calif.—'39 sedan; take 3 or 4; share expense. Phone Cicero 4627.

DRIVING to Cal.—Take 2-3; share expense. '39 sedan. Mrs. Rogen. Roc. 1296.

DRIVING Salt Lake City and Idaho—Take 1 or 2. Share expenses. Fairfax 8116.

WILL chauffeur to Los Angeles for $15 pay. Plaza 2766 after 8 p. m.

BARTER AND EXCHANGE.

WILL trade 2 carat diamond ring; what have you? Longbeach 8166.

TRADE Round Lake, Ill., prop. for landscape work, good car. Niles Center 1163.

HORSES, HARNESS, AND WAGONS.

3 YR. OLD mare, 4 yr. old Shetland pony, pony cart, harness, driving harness, show and driving buggy, pony sled, lt. wagon. R. E. Carlson, Glen Ellyn 513.

DRESSMAKING—MILLINERY SCHOOLS.

LEARN DRESS DESIGNING, DRESSMAKING, millinery or power mach. Day or eve. Free Booklet "T." Master College, 400 S. State.

SITUATIONS WANTED—MEN.

Bookkeepers and Clerks.

Accountants and Auditors.

Executives and Managers.

Salesmen.

Boys.

Professions and Trades.

Clubs, Hotels, and Restaurants.

House Servants.

Chauffeurs.

Janitors and Porters.

Stenographers, Typists, Etc.

Miscellaneous.

ARE YOU INTERESTED?

SITUATIONS WANTED—WOMEN.

Bookkeepers and Clerks.

Domestics and Cooks.

Couples.

Clerks, Hotels, and Restaurants.

Housekeepers and Caretakers.

Nurses and Governesses.

Laundresses and Day Work.

Stenographers, Typists, Etc.

Miscellaneous.

HELP WANTED—MEN.

Stores and Offices.

Executives and Managers.

HELP WANTED—MEN.

Executives and Managers.

WANTED, CREW MANAGER

Professions and Trades.

LAYER OUT

The Tribune offers special low rates to persons who advertise for positions. For information and assistance in writing an advertisement stop at the Want Ad office, Madison and Dearborn-sts., or in the lobby of Tribune Tower.

Boys.

Clubs, Hotels, and Restaurants.

Pharmacist.

Salesmen.

BOOK SALESMEN

OPENING FOR ONE MAN

ATTENTION

SALESMEN OR AGENTS.

HELP WANTED—MEN.

Salesmen.

A PERMANENT MONEY-MAKING JOB

WE NEED RELIABLE MEN AT ONCE

Friday, Aug. 18th

HOURS 9 A.M. TO 12 NOON.

Majestic Hotel,

29 W. Quincy-st., near State.

Unusual Sales Opportunity

NEW FIELD OF ENDEAVOR

AT ONCE

Agents.

Miscellaneous.

GOOD HUMOR

Employment Service.

Employment Agencies.

Auto Sales Rm. Porter...$85

Loop, 36 S. State, R. 1310.

3 Indus. Engrs., $175-$250+

Business Men's, 209 S. State.

A. J. McCOY & ASSOC., INC.,

SUITE 1130. 140 SO. DEARBORN.

HELP WANTED—MEN.

Employment Agencies.

OFFSET PRESSMAN...$40

4 SILK SCREEN SQUEEGEE.

3 yng. tool-die mkrs......55c

DIE SETTERS, 65c HR.

CADILLAC, 14 E. JACKSON.

TRIANGLE, 25 E. JACKSON.

Shipping Room Supervisor.

Wabash, 202 S. State, R. 900.

6 TOOL-DIE MAKERS.

Monarch, 166 W. Washington.

5 CABINET MAKERS.

All Trades, 111 West Jackson.

Small Loan Manager, $225.

Glader Corp., 110 S. Dearborn

TRUCK WASHER, $23.

TRADE SCHOOLS—MEN.

LEARN TOOL-DIE MAKING

LEARN BARBERING.

MOLER COLLEGE,

AIR CONDITIONING.

PAY AFTER GRADUATION.

HELP WANTED—WOMEN.

Stores and Offices.

HELP WANTED—WOMEN.

Professions and Trades.

Household Help.

Couples.

Saleswomen.

LARGEST GIFT WRAPPING ASSORTMENT OFFERED ANYWHERE, SELLS FOR $1

CROGAN CO.

Miscellaneous.

Nurses' Registries.

Employment Agencies.

Monarch, 166 W. Washington

CHOCOLATE PACKERS.

MILLINERY MAKERS.

HELP WANTED—WOMEN.

Employment Agencies.

ASST. BKKPR., 20-26, $20.

CADILLAC, 14 E. JACKSON.

Glader Corp., 110 S. Dearborn

All Trades, 111 West Jackson.

5 Cosmetic Sales...$125+Exp.

Wabash, 202 S. State, R. 900.

CRAIG AGENCY, 209 S. State

DICTAPHONE OPERATORS.

A. J. McCOY & ASSOC., INC.,

FACTORY GIRLS......$15

Loop, 36 S. State, R. 1309.

TRIANGLE, 25 E. JACKSON.

TRADE SCHOOLS—WOMEN.

Only $5 Enrolls You in

De Lee University

OF BEAUTY CULTURE.

30 W. Washington. Cen. 8225

LEARN BEAUTY CULTURE.

MOLER COLLEGE,

ATTRACTIVE GIRLS.

LEARN DENTAL NURSING.

Shorthand 10 Lessons.

TO RENT—ROOMS—CENTRAL.

$4.00—WEEKLY—$4.00

TO RENT—ROOMS—SOUTH.

LIVE AT THE "Y"

HYDE PARK Y. M. C. A.

TO RENT—ROOMS—NORTH.

NORTH AV. Y. M. C. A.

$6 WEEK UP, DAILY $1.50

HOTEL CLAYTON

$5—WEEKLY—$5

TO RENT—ROOMS—NORTHWEST.

IRVING PARK Y. M. C. A.

TO RENT—ROOMS—WEST.

SEARS-ROEBUCK Y. M. C. A.

TO RENT—HOUSEKEEPING ROOMS.

South Side.

North Side.

TO RENT—HOUSEKEEPING ROOMS.

North Side.

Northwest Side.

West Side.

BOARD AND LODGING.

South Side.

North Side.

Northeast Side.

Convalescent Homes.

Children.

WANTED—TO RENT—ROOMS.

HOTELS AND APARTMENT HOTELS.

MARK TWAIN HOTEL

Lincoln Park Arms Hotel

CEDAR HOTEL

SHELDRAKE APT. HOTEL

PERSHING HOTEL

IMMACULATELY CLEAN.

1504 DEARBORN-PKWY.

(Continued on following page.)

HOTELS AND APARTMENT HOTELS.
(Continued from preceding page.)

Here's What You Get for Only $10 a Week at the WINDSOR-WILSON
APT. HOTEL,
915 WILSON-AVENUE.
Radio, free gas and elec. refrig.; telephone in every room; maid service daily; 24 hr. switchboard service; carpeted floors; gleaming tile bath and stippled walls; enameled woodwork with mahogany doors; garage in building; bus stop at door; all transportation—2 blks. to lake and beach. "Seeing Is Believing."

Sheridan Plaza
SHERIDAN-ROAD AT WILSON.
Just off Outer-drive, yet only a step to all transp. Close to fine bathing beaches, golf courses in Lincoln Pk. Roof garden for guests and friends. Cool, inviting rms. with priv. baths. $1.50 per day up. Garage facilities. Spec. weekly rates. $30 month up. Call Mr. Kearney, Longbeach 1900.

Mozart Apartments
102 E. CHESTNUT-ST.
JUST WEST OF MICHIGAN-AVENUE.
10 MINUTES' WALK TO LOOP.
All outside rooms, equipped with kitchenettes and private baths with showers. Complete hotel service.
Rates, $50 per month and up.
Resident Manager. White. 4012.
McGUIRE & ORR, INC., prop. managers.

Montrose Beach Hotel
1-2-3 RM. APTS., $37.50 UP.
$2.50 up daily, $12.50 up weekly.
Soundproof, elegantly furn. Free radio, refrig., air cooling system, coffee shop, garage. Sun cabanas and roof solarium.
24 HOUR HOTEL SERVICE.
925 Montrose-avenue. Bittersweet 7700.

WELLINGTON ARMS
2970 SHERIDAN-ROAD
Smartly furnished 1 to 5 room kitchen apts.; overlooking Lincoln Pk. and lake. 15 minutes from loop. Rates begin at $40 unfurn., $55 furn., with complete hotel service. Daily rates, $2.50 up. Bit. 4600.

The Commonwealth
AT THE GATEWAY TO LINCOLN PARK.
PINE GROVE AT DIVERSEY-PKWY.
250 Newly Furnished Outside Rooms. Excellent food in our beautiful dining room. Barber and beauty shop. Valet. Garage. Rates begin at $9 per week. Div. 9805.

WOULD YOU LIKE NEW MODERN FURNITURE? THEN SEE
CASS HOTEL
640 NORTH WABASH-AVENUE.
FROM $1.50 DAILY AND $7.00 WEEKLY.

APARTMENTS AND ROOMS TO SHARE.

A COMPLETE room apt. and board service. Chicago Room Registry. Dearborn 2713.

WIDOW share 5 rm. bung. with empl. people or sell reas.; I. C., surf. Tri. 4644.

YOUNG LADY will share 3 rm. apt. with same, near I. C., L. refs. exch. Hyd. 6146.

ELDERLY gent, retired, sh. lg. rm. with same in hi class home; gd. food. Hol. 6528.

TO RENT—HOUSES.

South Side.

9541 LONGWOOD-DRIVE—7 rm. res.; h. w. heat; large lot; beautiful location in Beverly Hills. Reasonable rent.
DRAPER & KRAMER,
9109 S. Ashland-av. Cedarcrest 1800.

OR SELL 12 rm. hse.; gar. No reas. offer refused. 4912 Michigan-blvd. Mid. 6866.

North Side.

ARLINGTON-PLACE—10 rms., 2 baths; ½ blk. Lincoln pk.; $100. University 8559.

Suburban—North.

7 ROOMS—1½ baths; 2 screened porches; brkfst. rm.; oil h. w. ht.; 2 car garage; $85; 834 Madison-st., Evanston; G. K. Hall University 3379; ofc., Sheldrake 5220.

HOMES—Furn. and unfurn. North Shore. Mrs. Fuller & Wm. Pickard, Inc., Uni. 7444

Suburban—West.

BUNGALOW FOR RENT.
5 and 6 rm. brk., near L trans. Wm. Zelosky Co., near Westchester L sta. Roosevelt-rd. Open every day. Ph. Maywood 8085

6 ROOM RESIDENCE—Oak Park. Automatic oil heat. Sleeping porch, sun parlor, nat. fireplace; garage. $55. Euc. 3197.

MOD. 3-4 bedrm., brk. bung.; rent or sale. N. E. Oak Park. Sac. Owner, Euclid 8414.

BRK. RES.—5 bdrms.; h. w. ht.; gar. attach. $85. 700 Monroe, River Forest. Kil. 7072.

WANTED—TO RENT—HOUSES.

4 OR 5 room cottage or bungalow. Must be modern; on Southwest side. Laf. 2414.

FURNISHED HOME—5 to 6 rms. Small adult fam. Must be 41 ward. Kildare 3735.

TO RENT—RESORT PROPERTIES.

Illinois.

FOX LAKE, ILL.—3-4 room cottages; furn.; close town; priv. beach, elec., gas; beau. grounds; lake front. Englewood 1000.

Michigan.

SUMMER home; 6 rms.; 6 mi. N. of Benton Harbor, on Lake Mich.; accomm. 14; r. wtr., elec.; $20 wk. Ph. Maywood 4682.

4 ROOM COTTAGE—Screened porch. Near PAW PAW LAKE. Riverside 2481.

Wisconsin.

POST Lake—New cottage, equipped, reduced rent. F. D. Leavens, Antigo, Wis.

PLEASANT LAKE—Mod. cottage; $20 wk.; firepl.; boat; garage. Hollycourt 5202.

TO RENT—APARTMENTS—GENERAL.

BETTER APARTMENTS.
2 rooms to 6 rooms in Chicago and the better suburbs. Choice locations. Beautiful decorating. $35 to $90. Call Central 3338.

TO RENT—APARTMENTS—SOUTH.

General List.

Don't Delay—Rent Today.
3½ ROOMS.
2059 E. 69th, 1st, nr. school......$42.50
1803 E. 71st-pl., 1st, new G. E..... 42.50
7840 Kingston, 2B, free refr......... 42.50
4 ROOMS.
2051 E. 69th, 2d, near school........$42.50
1462-8 E. 69th, 1st, 3d.......$42.50- 45.00
1521 E. 67th-pl., 1st, good trans... 45.00
7840 Kingston, 2A, free refrig....... 47.50
7445 Paxton, 3d, enclosed porch..... 47.50
4½ ROOMS.
7727 Burnham, 1A, 2 bedrooms....$55.00
5 ROOMS.
643 Maryland, 1st, decorated.......$45.00
1462-8 E. 69th, 1st, 2d.........$55.00- 57.50
1521 E. 67th-pl., 2d, enclosed pch.. 55.00
5327-35 Dorchester, 2d, 3d, from.. 82.50
6 ROOMS.
7437 Jeffery, 3d, good trans........$62.50
7819 Essex, 1st, 2 baths............. 67.50
5327-35 Dorchester, 3d, 2 baths..... 90.00
E. & S. Loewenstein Co.
1520 E. 67th-st. Hyde Park 6670.

A Choice Fall Selection
for immediate and Oct. 1st possession.
[illegible]

4906 DREXEL-BLVD.
3 AND 5 ROOMS.
[illegible]

TUDOR GABLES
[illegible]
2-3-4-5 ROOMS, $35 UP.

Best for Money—3-4 Rms.
[illegible]

1, 2, 3, 3½ Rooms.

LARGE 2½ ROOMS.
[illegible]

MODERN 3-3½ RM. APTS.
[illegible]

TO RENT—APARTMENTS—SOUTH.

1, 2, 3, 3½ Rooms.

1239 MADISON PARK.
2½ rms.; free gas, etc.. ....$47.50
8128 INDIANA-AV.
2½ and 3½ rooms. G. E. refr......$35-$45
7130 MERRILL-AV.
2½, 3½, and 4 rooms; free ref. .$35-$50
Equity Managem't Corp.
4150 S. HALSTED-ST.
YARDS 1866.

CHOICE 2½ ROOMS.
1410 E. 70th-st. Well laid out apts.; complete decorating; inador beds; new ranges; refrig.; lino.; $42.50.

3½ ROOMS, SOUTH SHORE.
6934 Clyde-av. Cross ventil. Inador. New range, refrig. Comp. dec. Inlaid lino. 1½ blocks shops, theater, I. C. $42.50-$47.50.

YOU CAN BE HAPPY FOR $35 per month in the cozy 3 rm. apt. at 6965 Kimbark-av., near stores, I. C., street car. Phone Dorchester 4141.

HERE IS WHAT YOU ARE LOOKING FOR—A 3½ rm. apt. near I. C., street cars and stores; inador, new stove, and refrig. $42.50. 1475 E. 70th-st. Dor. 4141

1-2-3 RM. APTS., $25 UP.
4721 Ellis-avenue. Cross ventilation; near bus, I. C., surf. Manager on premises.

2½ ROOMS, $38.50.
1410 E. 70th. Well arr. apts., near I. C., shops; mod. dec.; new stoves., refr., inadors

2207 E. 75TH-ST.
2 ROOMS, $35.
Newly dec.; immed. poss.; free gas and refr.

4, 5, 6, 7 Rooms and Larger.

8 ROOMS.
5337 Hyde Park-blvd., 3 baths, living and dining rm. in front $175
5451 Hyde Park-blvd., 1st; 3 baths..$ 95
7 ROOMS.
1102 E. 46th-st., 2 baths; open pch.$ 85
6 ROOMS.
5464 Cornell, 2 baths, nat. fireplace..$105
5515 Hyde Park-blvd., 2 baths........$ 95
5526 Everett, 2 baths; open porches..$ 90
5542 Blackstone, 2 baths; sun parlor.$ 75
5345 Ellis ....$ 55
1415 E. 65th-pl., newly decorated....$ 45
5 ROOMS.
6609 Greenwood $52.50
1014 E. 54th-st. $47.50
1325 E. Marquette-rd. $42.50
4 ROOMS.
5325 Hyde Park; ultra mod., el..$70-$100
941 E. 52d-st., 1st; 4 rooms.......$37.50
FREAR-DELAPLANE CO.,
5303 Hyde Park-blvd. Hyd. 7000.
OPEN SUNDAY, 11 TO 4.

5-6 ROOMS, 2 BATHS
Canvassed walls.
Tile shower stalls.
De luxe tile kitchens.
Hyde Park 6670.
5327-35 DORCHESTER

8 ROOMS, 3 BATHS
at 4746 Ellis, 1st.
Newly remodeled.
Private owner will decorate to suit most fastidious tenant.
Call Hyde Park 6670.

4-5-6 RMS.
$62.50 TO $80.
Tile bath, modern kitchen, arched doorways, enamel woodwork, cross-ventilation. Front porch, awnings; beautifully kept bldg. See janitor, 5319 Harper-avenue.
5309-43 HARPER-AV.
W. H. SCHENDORF, 10 SO. LA SALLE.

EXCLUSIVE CORNER
SUPERB 5-6-7 RM., 2 OR 3 BATH APTS.
Imposing interiors; spacious solariums
Convenient to Chicago University.
5142 University-av. Midway 7370.

5700 KIMBARK.
5 rms.; well arr. rooms in center of Univ. dist. Built-in tub, showers, 1½ baths. Compl. dec.; sanded floors. Choice tenancy. Quiet location. Avail. now. $60 to $62.50.

CHOICE 4 ROOM APTS.
2315 E. 70th. Well laid out· lge. closets; rollaway bed; comp. dec.; white woodwrk.; sanded floors· built-in tub, shower; new stove, lino. I. C. tr. Now..$52.50 to $57.50

5 ROOMS DE LUXE.
7001 Clyde-av. Beautifully arranged apts. Large solaria. Comp. dec. Built-in tub, shower. New range, refrigerator and lino. Many built-in features. $67.50.

9 ROOMS 3 BATHS
COMPLETE SERVANTS' QUARTERS.
1st and 3d fl.· 2 large solaria. Choice Madison Park location. Exceptional floor plan.
CENTRAL 3338 FOR PARTICULARS.

OPEN TODAY
FIVE ROOMS, $45.00.
914 East 62d-st.
Corner of Drexel-ave.

6 ROOMS—2½ BATHS.
5700 Kimbark. Beau. 1st flr. corner apt. Canvased walls; built-in tub, shower, tiled bath; good room arrang.; closets. $82.50.

4430-48 DREXEL-BLVD.
Large, spacious 4-5-6-7-8 rm. apts., 2 and 3 baths; newly dec.; elec refrig.; good trans.; shop. dist.; $45-$85. See janitor on premises.

THE CLOISTERS.
DORCHESTER AT 58TH-ST.
4-5-6-7 rooms; restricted. Midway 5811

Modern South Shore 4 Rm.
$52.50, front apt., excel. bldg., tile bath-shower, canv. walls, rollaway, free refr. Nr. I. C., good shop. 1810 E. 72d. Fai. 9280

5447-53 LAKE PARK-AV.
4 and 5 room apts.; will dec.; I. C. tran. and good shopping dist.; near park and lk. $30-$35. See janitor at 5453 [2d floor].

4454-58 DREXEL-BLVD.
Large, spacious 6-7-8 rm. apts., 2 and 3 baths; newly dec.; elec. refrig.; good trans. and shop. dist. $55-$70. See jan. on prem.

CHOICE 4 ROOM APTS.
812 E. 54th-st. Unusually large rooms and closets. Completely decorated. New range, refrig. Near transp. and shops. Reasonable.

CHOICE 4-5 ROOMS.
1717 E. 67th-st. Large, airy rms. Sanded floors. Large front porch, new stove, refrig. All trans., shops, theater, park. $47.50-$60.

6659 S. MINERVA-AV.
5 large rooms; sunny apt., $50. New stove. Will decorate. Franklin 0535.

918 E. 65TH-STREET.
4 rooms; screened pch., $37.50; new stove. Close to schools and churches. Fra. 0535.

6106 DREXEL-AV.
Attractive 4 rooms; newly dec., $37.50; new stove; nr. schls., churches. Fra. 0535.

4-5-6-7 RMS., $65 UP.
5427 East View Park, E. of Hyde Park-boulevard; I. C. and bus transportation.

5 ROOMS HYDE PARK.
5345 Kimbark. Choice apt. White wdwk. Shower. Quiet loc. Near I. C., univ. $60.

DON'T RENT ELSEWHERE then kick yourself because you did not see this beautiful [illegible]

5421 CORNELL.
[illegible]

BEAUTIFUL 5 ROOMS, $60.
[illegible]

4 ROOMS HYDE PARK.
[illegible]

TO RENT—APARTMENTS—SOUTH.

4, 5, 6, 7 Rooms and Larger.

S. E. COR. 73D AND LOWE-AV.
4 and 5 rooms; R. I. trans. $40-$45
5512 RACINE.
4-5 rooms; G. E. refrig...$32.50-$37.50
6949 SANGAMON.
4-5 rooms; L trans .... $42.50-$50
6648 MARYLAND.
4-5 rms.; el. ref.; inador $37.50-$47.50
1125 HYDE PARK-BLVD.
5 rooms, corner building.........$45-$50
6356 MARYLAND.
5 rooms, cor. bldg.; L trans.....$37.50
5467 INGLESIDE.
4-5 rooms; free elec. refr. $47.50-$52.50
6231 RHODES.
6 rooms $40
4530 DREXEL-BLVD.
6 and 9 rooms.....................$70-$100
6548 YALE.
6 rooms; R. I. trans...................$57.50
6916 OGLESBY-AV.
7 rooms, 3 baths, canvas walls; I. C. trans. $115
Equity Managem't Corp.
4150 S. HALSTED-ST.
YARDS 1866.

CHILDREN?
We love 'em in the 8200 block on Vernon-av., where the janitor always smiles. Large, light 5 rm. apts. Choice of floors. Canvas Table top stoves. Extra slp. pch. 1 blk. public school, 2¼ blks. to parochial. Leasing for Oct. 1 poss., before school opens, $55. Agent on premises at 8227 Vernon. Office open Sunday 1 to 5.
TIGHE WOODS.
1615 E. 67th-st. Plaza 1600.

5308 GREENWOOD-AV.
HYDE PARK DISTRICT.
Choice 5 rm. apt. with extra lge. sun parlor, rear porch, dining rm. across front, 2d. All outside and light. See this now; available Oct. 1. $67.50.

Also attractive 5 rms., 1st; with large sun parlor, rear porch, corner, newly sanded floors, new stove, will decorate to suit. available now. $57.50.
Paul A. Hazard & Co. Dorchester 7800.

TO RENT—APARTMENTS—SOUTHWEST.

General List.

2-4 RM. fl.—Stv. ht., new. dec., 1341 W. 50th. Owner, 5300 S. Talman-av., rear bldg.

4, 5, 6, 7 Rooms and Larger.

2605 W. 55TH—4 rms., English basement; excellent trans.; free refrig.; new bldg.

TO RENT—APARTMENTS—NORTH.

General List.

THE PATRICIAN'S
OVERLOOKING PARK AND LAKE
and close to summer fun—riding, tennis, boating, beaches, yet offering quick transportation anywhere; this is a truly splendid choice for you.

3 ROOMS, $65 UP; 5 ROOMS, $110 UP.
4½ ROOMS [2 BDRMS., DIN.], $90 UP.

17 story buildings of fireproof construction, with all utilities furnished; optional maid service, a 24 hour switchboard and elevators with attendants.
We'll Call for You in a Car.
411 FULLERTON-PKWY.
PHONE MOHAWK 2960.

1400 LAKE SHORE-DRIVE.
2 TO 6 ROOMS.
Chicago's finest apartment house. Kitchen stainless steel sinks, porcelain cabinets, glass walls, new refrigerators and stoves. All in one glorious assembly, done in pastel colors as you might dream about. Gas, electricity, and refrigeration free.
VERY MODERATE RENTALS.
We invite your inspection of the tastefully appointed, modern apartments.
Elmer A. Claar & Co., Agents.
WHITEHALL 4180.

2000 Lincoln Park West
Opposite Lincoln Pk. & Lake
16 STY. MOD. FIREPROOF ELEV. BLDG
COURTEOUS DOORMEN.
1½ rooms, $52.50 up. 2 rooms, $60 up.
3 rooms, bedroom, in-a-dor..........$75 up
4 rms., full size din. rm., tile kit...$85 up
5 rms., 2 bedrms., 2 baths...........$125 up
Our de luxe 5 rooms have 2 bedrooms, 2 baths and an extra glass door tile shower stall. All rooms face Lincoln Park.
Peter F. Reynolds. Lin. 3633.

1226 WINONA—2 and 4 room modern apts.; new stoves and refrigerators; showers; 1 block to L...............................$35 up
5223 N. HOYNE—5 rooms; corner building; new G. E. refrig.........................$55
1405 ROSEMONT—4 large rooms; scrnd. porch; 2 blocks to L...........................$45
6428 N. DAMEN—6 rooms, 2 baths; new stoves and refrig.; heated garage......$75
6431 NEWGARD—6 rooms, 2 baths; canvas walls, tile bath; new stove and refrig.; garage included; near L..................$100
Walter T. Larson, 5157 N. Clark. Lon. 7150.

EASTLAKE BEACH APTS.
7649 Eastlake-terr.; 4 lge. rms., 5 eff.; new table top stove, cabt. sink; private beach. Gentiles; Howard L, bus. Imm. or Oct. 1.

Real Values
2018 BERWYN, 3-4 rms., lge. outside, tile bath, shower, free refrig., wall bed.
2010 Foster—3-4-5 rms.; newly dec.; free refrig.; 1 blk. high schl., bus. $40-$47.50.

FALL LEASING.
Hollywood-Kenmore Apts.,
1039 Hollywood-av.
Beautiful 4-3-2 rm. apts. now leasing for fall occupancy; 24 hr. elevator, switchbd. serv; circulating filtered ice water; 1 blk. to L shopping dist. Reasonable rent.
1039 HOLLYWOOD-AV.

4510-18 N. PAULINA.
3 AND 4 ROOMS. $47.50-$67.50.
Ultra-modern; craftex walls, arched doorways, roller beds, tile bath and shower, inlaid linoleum; FREE refrig.; new table top stoves; excellent transp.
BAIRD & WARNER.
4556 BROADWAY. LONG. 1855.

NEW BLDG.
1219 Granville, 3½ rms. Book nooks, tile kit. and bath; lino. kit. flr.; free refrig.; nr. lake, blk. Granville L, Broadway surf. Immediate or Oct. 1. Anderson or Goth.

NR. LAKE, LINCOLN PARK
626-40 Waveland-av.
Extra large 3 and 4 rooms, 2 bedrooms, free refrig Reasonable. Inquire Office of Bldg., or see janitor on premises.

1201 CHASE-AV., AT LAKE.
Lg. 5 rms., 2 tile baths; balcony overlkg. private beach and gardens, Restricted.
1206-20 JARVIS-AV.—Beautiful 2½ 4 and 5 room lake apts.; priv. beach. Rog. 4825.

AQUITANIA APTS.
5000 MARINE-DRIVE. ARDMORE 2343
3½-4-5-6 rooms. De luxe apts., overlooking lake and drive Elevator building. SEE MANAGER ON PREMISES.

SHERBURNE BEACH.
6259 Sheridan-rd.
3-4-5 rms.; on the lake; private beach; restricted. Sheldrake 3700.

1425-27 CHASE-AV.
3½-4 room bedroom apts., all white woodwork, inador, elec. refrig., table top stove; L trans $40-$47.50. See janitor on prem

429-31 ROSCOE BLDG.
Ultra modern, 2-3-6 rm. apts.; nr. lake; carpeted; elev. bldg.; G. E. refrig.; decor. to suit. Exc. trans. See resident manager.

841 CORNELIA.
4 rms., $37.50. 2 rms., $30.
Attractive apts. Franklin 0535.

734 WRIGHTWOOD.
3, 4, and 5 rooms; 2-3 beds. Free gas. See agent on premises or call Lin. 2716

4-6 RM 1065 Thorndale—imm poss.; mod Reas., 2½-3½ rooms 1218 Victoria. lt rm.; imm. pos. or Oct. 1 All mod Reas

WELLINGTON ARMS, 2970 SHERIDAN-RD. 1 to 5 room kitchenettes, furnished or unfurnished, starting at $40. BIT. 4600.

WANTED—Reliable, quiet tenants for NEW. dec. 2½-4 rm., attr., sunny apts.; nr. lake all trans. 3919 Pine Grove. Div. 3365.

4706-32 N. RACINE—3-4 rms.; mod. apts.; conv. loc.; $35-$40. Longbeach 2820.

2, 2½, 3 AND 4 rms—1104-12 Columbia. Agent on premises. Reasonable rental.

1335 FARGO—3½-4 rms.; nr. lake; now or Oct.; firepl., tile bath, pchs.; reas.; ex. tr.

1, 2, 3, 3½ Rooms.

MODERN 1 and 3 rm. apts.—Elevator bldg. Free gas, refrig.; ½ block L, bus, lake. 1345 Jarvis [7400 north].

811 CORNELIA 3d apt.—3 rms. 2 inadors, 2 dressing rms. refrig. shower gas free; nr. lake; ex trans $37.50. Well 6116.

611 ARLINGTON-PL.—Beautiful 3½ room apt.; near Lincoln park; cheerful· includes refrig.; $42.50. Diversey 9500.

LARGE 2½ rm. apts. with sleeping pchs. 649 Oakdale; free gas. $35-$40. She. 0100

445 ST. JAMES-PL. At Lincoln park 3 rms., kit. 4 clos., inador; 15 min. to loop.

GORGEOUS 2 ROOMS.—$36.50 $42.50 Nr. lake; beau. dec. 517 Brompton

1½-2 RMS.—Furnished and unfurnished. $30 up; free gas. 823 Bradley [3750 north]

3 ROOMS—Free gas, refrigeration; all transportation; reas. 1714-24 Jonquil-terrace.

6331 GLENWOOD-AV.—3½ rms.; inador; new refrig., tile bath; $45. See Janitor.

SHERIDAN 5050. Apt. 1012—Sublease Sept. 1. Mod. 1½ rm. apt. Gas, elec. free. Reas.

7715 N. HERMITAGE—2½-3½ rms.; bdrm; inador; gas refg.· reas.; ex. tran.; gentiles

1100 N. LA SALLE-ST.—1-1½-2 rms., $34 up; 24 hour switchboard. Diversey 5320.

TO RENT—APARTMENTS—NORTH.

1, 2, 3, 3½ Rooms.

DEVON AND WESTERN.
2349 DEVON-AV.
BEAUTIFUL 2½ ROOM
kitchenette apts. Tile baths.
Modern, well kept elevator building.
Refrigeration and gas included in rent.
REASONABLE RENTS.

GRACIOUS LIVING.
Large 2, 2½, 3 room apts. overlooking Lincoln Park and the lake. From $55
FULLERTON PKWY. TOWERS
415 Fullerton pkwy. Lin. 1518.

1346 ARGYLE.
2½-3 rooms; well laid out apts.; compl. decorated; new stove, lino., refrigeration. All tr. Free gas and light. $37.50-$42.50.

2201-09 EASTWOOD.
2-3 ROOM APTS., $35-$40. Inador beds. Electric refrigeration. Near shop. district. See resident manager on premises.

2½-3½ ROOMS.
652 Oakdale. Beau. dec. apts., new ranges. refrig., lino.; inador; sanded floors; quiet loc.; near all trans., shop. $32.50-$45.

947-57 CORNELIA.
2½-3-3½ room bedroom apts., all white woodwork table top stoves. Electric refrig. $35-$40. See agent on premises.

FREE GAS, ELEC. REFRIG.
5920 Ridge—Immediate possession; 1-2-3 rm. apts.; will decorate; excellent transportation. Agent on premises.

1245 N. DEARBORN-ST.—3 room studio apts.; artistically arranged; $50 and $60. Shown by appointment.
Hogan & Farwell, Inc. Whitehall 4560.

1400 LAKE Shore-drive—Living rm., bedrm., kitchnette, extra inador bed, gas, elec., and refrig. included in rental of $64.50. Agent, Whl. 4180.

2754-64 HAMPDEN-CT.
3 room apts. $45-$52.50. Inador; refrig. Nr. pk., trans., shops. See janitor at 2764.

1209 N. STATE-ST.—3 room studio apts.; in Chicago's newest modernistic bldg.; $85 and $90. Shown by appointment only.
HOGAN & FARWELL, INC. Whl. 4560.

3 ROOMS, $37.50-$38.50.
2142 Berteau; good arr.; have 1 or 2 inadors; new refrig.; nr. shops, trans.

1400 LAKE SHORE DRIVE.
Liv. rm., dinette kit.; imm. or Oct. 1; gas, elec. ref. free. $57-$65. Agt. Whl. 4180.

3449 N. ELAINE-PL.—All transp., nr. lake; blk Broadway; 2 rms., $35· 3 rms., $50; liv. rm., inador, bdrm.; kit. dinette; new stvs., shwr. Free utilities. Elev. Bit. 5634.

2 RM. KITCHENETTES.........$30-$32.50 Lge. dress. rm.; resid. dist.; L, bus trans. See janitor. 5926-34 N. Paulina. Lon. 3808.

4500-10 N. RACINE-AV.—2½-3-3½ rm. mod. apts.; newly dec.; new tbl. top stvs.; well kept bldg.; gd. tr.; refg. incl.; $32.50-$40

4, 5, 6, 7 Rooms and Larger.

6 ROOMS, 2 BATHS.
6333 N. Whipple; choice 3d flr.; large, well arranged rms.; canvased walls; tile bath, kitch.; quiet loc.; new refrig.; range. $87.50.

EDDYSTONE HOMES.
421 MELROSE-STREET.
4-5-6 rooms; restricted. Bittersweet 4127.

MODERN—REASONABLE
6533 ARTESIAN—5 ROOMS.
Sleeping porch, heated garage.
914 AINSLIE—SPACIOUS 6 ROOMS.
2 sun par., 2 baths. Cent. 6613.

1400 LAKE SHORE DRIVE.
Liv. rm., bedrm., din.; new streamlined kitchen; inador bed; gas, elec. and refrig. inc. in rental of $79.50. Agt. Whl. 4180.

6219 N. OAKLEY—6 rms., 1st or 3d.
6327 N. Rockwell, 6 rms., tile bath, 3d.
2649-51 Greenleaf, 6 rms., 2 baths, 1-2-3d.
Hofmann & Co., 6408 N. Western, Bri. 4000.

4144 CLARENDON-AV.—$67.50. 6 lg., lt. rms., sun parlor; a real home; beau. yard; nr. lake and Immaculata H. S. CARL N. WOLF, 3266 N. Clark. Gra. 3476.

6154 N. HAMILTON.
5 large rms., ultra-mod., tile kitch., bath; free refg., glzd. pch., blk. schls. Shel. 0054.

843 AGATITE [4443 N.]—EAST OF SHERIDAN-rd.; 4-5 light rooms; private porch; newly decorated; rental $42.50-$47.50.
H. W. CROXTON & CO. 4723 Broadway.

DELIGHTFUL 7 ROOM APTS.
Mod., spacious, light; overlook. park, lake, 2 baths, canv. walls, extra clos. Im. poss. Low rent. 4656 Clarendon. Lon. 4770.

523 MELROSE.
4-5 rooms. Restricted. Sup. 4373.

NEAR lake, park, L. bus—Beau. 5 large, light rms., sun par.; glazed sleep. porch, elec. refrig. $70. Ph. Armitage 0297 a. m.

2335 COMMONWEALTH-AVENUE.
6 room, 2 bath apt.; modern; elevator building. Rental $110 up. CEntral 5050.

1417 ELMDALE—3½-4 Rooms.
2036 MONTROSE—3½-4 Rooms.
Mod. Rtl. See Jan. or ph. Ran. 4832.

1444 JARVIS—Between "L" station and the lake; 5 large rooms, sun parlor.
H. W. CROXTON & CO. Longbeach 6622.

1051 PRATT-BLVD.—4 large, light rms. on lake; private beach; tile bath; inador; free refrig. Im. poss. See janitor.

5 AND 6 RM. apts.—3601-3 N. Ashland; $45-$55; stm. ht.; lge. rear pch.; shwr.; refrig.; dec. thruout. Agt. on premises or Hum. 3900

912-22 LAKESIDE.
4 rms., private pch.; all light rms.; G. E. refrig., all trans.; $40 to $45. See janitor.

ULTRA modern 5 rooms, 2 baths—Facing lake; sacrifice; Lake Shore-drive south of North-avenue. Call Central 5050.

BEAUT. 4 rms. at lake, $50; Sept. rt. $25; lt. wdwk., exc. beach, nr. tran. Bri. 4322.

MARSHALL FIELD GARDEN apartment homes. 411 Blackhawk-st. Lincoln 2121.

REAL VALUE—6 rms. at 641 Oakdale-av. Newly dec.; vacant now, $45. Shel. 0100.

5 RMS.—Mod., light; stm. ht.; all transp.; Ravenswood dist.; reas. 2016 Sunnyside.

4 RM. APT.—Stm. ht., elec. refrig.; reas. 1934 Estes; see janitor. State 3335.

2006 ARTHUR, 3d—6 lt., airy rms.; free refr.; tile bath, shower stall. $72.50.

5516 KENMORE—Large 6 rm. apt.; tile baths, flrs. carpeted; free gas, refrigeration

5 LT. rms., 2d-3d; 516-22 Wrightwood-av.; newly dec.; steam; refrig.; imm. poss

6 ROOMS—New. decor.; steam heat; good loc.; also large porch; $32. 1249 N. Clark-st.

1708 GLENLAKE-AV.—4 large rms.; refrig. $40. Will be vacant Oct. 1. Sheldrake 1335

4753 BEACON—4-5 rms.; sun parlor; corner white trim; refg.; reduced $40. $47.50.

UNUSUAL value—1346 Greenleaf-av.; 6 rs., 3 baths; furn. or unfurn. Ph. Rog. 0187.

4 RMS.—Inador bed; new gas ranges; free refr. $40 up. 4407 Greenview-avenue.

6 RMS.—Newly dec.; encl. pch.; new refrig.; gar.; $45. 3541 Wilton, Dor. 9871.

LOVELY 6 rms., 7 r. efficiency; 2 baths; nr. lk., L. bus. 7628 Rogers, 2d Apt. Rog. 8574.

950 ADDISON-ST.—6 rm. corner apt.; bus. L, and surface lines. $45. Buc. 0170.

ARGYLE, 2257—Cor. Oakley. 5 lg., lt. rms. G. E. Frig.· gd. trns.· gd. shop. 1st-2d. $45.

STUDIO 4 room apartments; new building. 619 Deming-place. For appt. call Bit. 0580.

2248 MORSE—Beau. 5 rms cor. bldg. tile kit., col. tile bath· canv. walls. Bri. 5583

N. DEARBORN—Near park; 6 rms., 2 baths, living rm., 25 ft. sq.· $100. Sup. 4373.

4 LGE. rms.; modern; h. w. ht.; $42.50. 2513 Argyle, 1st, off Lincoln, N. of Lawr.

511 ROSCOE—6-7 rooms, modern; 2 baths, shwr.; pri. pchs.· reas. gentiles. Well. 2610.

3656 PINE GROVE-AV.—2 apt. 6 rms. shwr. pch. free refr.· 1 blk. park; gd. tr. $62.50

6 RMS.—New bldg.; 2 tile baths; kit.; brkfst. nook. 6142 N. Hamilton [2100 W.].

4215 SHERIDAN-RD., 2d—6 rms., 2 baths; will deco. $70. Randolph 3081.

4 RM. APT. $30 Elec. refrig., arch. drs.; furnace ht. 7308 N. Damen. Rog. Pk. 2512.

5 ROOMS—Sublease—Attractive large, light 7002 Sheridan-road. N. W. cor. Lunt.

7221 SHERIDAN-RD.—4-5 rms. at the lake $50-65. Free gas. Agent on premises.

5437 KENMORE-AV. 2d—7 lg. lt. rms.; 2½ baths; 2 sun rms.; 3 apt. bldg. Imm. poss.

5337 KENMORE- 6 rms., lge., lt., new. dec.; sanded flrs· all trans.; im. pos. Gentiles

6 RM., 2 baths spacious, near Lincoln Pk 2700 N. $90. Bitt. 0580.

4709 N. WASHTENAW—6 lg. rs., 2d., $65; refg., tbl. top stv., shw., glz. pch; L, surf.

731-35 BITTERSWEET-PL.—4 rooms, elec. refrig., well maintained bldg., $45.

5353 KENMORE—5 rms.; lt., lg.; decorated; refrig.; L. bus surf.; nr. bch., park. Adults.

5307 KENMORE—5 rms.; lt. lg.; decorated; refrig.; L. bus. surf.; nr. bch., pk.; adults.

629 STRATFORD-PL.—6 rms. $60; 4 rms. $50; new. dec.; im. occup.; gd. trans. See jan.

2624 LUNT-AV.—6 rms.; lge. lgt. tile kit. bth., shw.; mod.; bus. srf.; adlts. Lon. 6955

2208 ROSEMONT—5 rms.; lg. lt. shwr. refr.; surf. shp dist. N.W.R.R.; adults Lon. 6955

6 RM. DUPLEX—3 baths, 2 wd. burning firepls.; sumbl. $135. 40 W. Schiller. Del 7987

4-5 BEAU modern rms and inador; nr. L, bus. school. 5953 Winthrop. Dear. 9898.

5251 WINTHROP—Berwyn—5 lt. rms. decorated refrig.; L. surf., bus; adult. Lon. 6955

4151 SHERIDAN- 7 rms., 2 bath. mod.; L. bus. surf.; adults; priv. fam. Lon 6055

5133 SHERIDAN—4-5-6 rms; sun p., shwr ex lav · nr. pk lk · all tr.· adults Lon 6955

MOD 5 rm., sun par.; sleep pch.; stm. ht.; refrig.; built-in tub; $50. Longb. 2844.

6 RMS., E. of Broadway, 2d apt. Ivory wdw.; G. E. refr. 815 Belle Plaine. Rog. 4602

4-6 RMS., E. of Broadway, 1st-3d. Free refr. Ivory woodwk. 535 Belmont. Rog. 4602.

ROSCOE 723, 2D—6 rms.; steam, elec. refr.· new dec.; immed. poss. See janitor.

544 WELLINGTON-AV.—7 RMS., 2 BATHS; new dec.; immed. poss.; reas. See janitor.

308 BARRY-AV., 3d flr., 6 rooms; excellent transp.; steam heat. $35. Lakeview 6480.

TO RENT—APARTMENTS—NORTH.

4, 5, 6, 7 Rooms and Larger.

3750 Lake Shore-drive
5 TO 8 ROOMS.
Large, light rooms, featuring canvased paneled walls, concealed radiation, and fine wood burning fireplaces. Colored tile baths. Exceptional closet space.
Pompeiian swimming pool in building for private use of tenancy. Desirable neighbors.
ATTRACTIVE RENTALS.
Also 4 and 5 room apts.
On lobby floor; $90 and $100.

665 GRACE-ST.
5 and 6 rooms. Well arranged, attractive rooms, sun and sleeping porches. Block west of Lake Shore-dr. and park. Close to desirable shopping dist., schools. $70-$90.

1016 HOLLYWOOD-AV.
4 to 7 rm. units; ½ block west of Sheridan-rd. Large, well planned rooms. Sun, slpg. porches overlooking lake. $60-$135.

P-A-T-I-O A-P-T-S.
4 ROOMS. $47.50 UP.
1606-24 GRANVILLE. 1605-23 THOME.
Cross vent., spacious sunlit rooms. Roll-a-ways. Lge. closets. Face beaut. Spanish court. Excellent trans. Shops, schools, churches.
B. F. WEBER & CO.
6214 N. CLARK-ST. SHEL. 1466.

559 SURF-ST.
NEAR LINCOLN PARK.
4 TO 8 ROOMS.
24 hr. elevator service. Decorate to suit. Near schools and shopping. Good transportation Agent on premises.
GEORGE S. LURIE CO. L. V. 0867.

UPTOWN'S BEST.
MODERN 6 RM., 3 BATHS, SUN PARL.
Beau. dec., lrg., lt., airy; flrs. refin.; new elec. refrig.; fine entrance and halls; especially priced to suit tenants; gentiles; no roomers; gar. 4734 Magnolia, 1 blk. W. Broadway, Lawrence; 2 blk. L, bus.

Overlooking Park & Lake.
Spacious 4 room apt. [5 rm. efficiency]. Large living room, full sized dining room, equally large bed room. Ample closet space. Attractive rental.
3520 LAKE SHORE-DRIVE.

CHOICE 4 ROOMS.
1346 Jarvis-av. Well arranged; 1 block lake, beach; new ranges; built-in tubs, showers; white trim; canvased walls; thru ventil.; fast trans.; quiet loc. $52.50-$60.

4656 BEACON-ST.
Cheerful 5 room apts. in attractive corner bldg. on beautiful Beacon-st., sun parlor, tile bath, living room 14x24. Restricted bldg. L, bus, surface; $60-$75. Lon. 8833.

OPPOSITE LINCOLN PK.—South of Diversey in an "off the street" bldg. We have a 5 room, 1st flr., or 6 room, 2d flr. apt. home, suitable for a family seeking extremely livable, quiet quarters.
2618 LAKE VIEW-AV. Lake View 3430.

SUBLEASE 1400 LAKE SHORE-DRIVE.
Large living rm., 3 bedrms., 2 bathrms., 3 exposures, good closet space, newly equipped kitchen. Owner leaving city. Will sacrifice. Agent, Whitehall 4180.

1400 LAKE SHORE-DRIVE.
Living room, bedrm., new custom built kitchen; lake exposure; utilities included in rental of $85. Agent Whi. 4180.

4 ROOMS, $42.50-$45.
4623 N. Damen. Well arranged apts. Screened front porches; wide court; thru ventil. 1 block all trans.; 3 blocks school.

437 BELMONT.
Beau. 4-5-6 rms. apts.; comp. dec.; built-in tub and shwr.; new range and refr.; 1 blk. pk., golf course, fast tr. Avail. now. $50 up.

6503 N. FAIRFIELD.
5 rms.; 3d; all outside rms.; newly dec.; free refrig.; rental $57.50 with garage; immediate possession. Rav. 4200.

1507 GRANVILLE.
4-5 large, light rms.; newly decorated. See agent on premises or call Lin. 2716.

4 ROOMS, $35.
437 Belmont; nice English basement; large rooms; cor. apt.; for Oct. 1 occup.

5 RM. MODERN APT., $45
1607 Byron-st.—Light, cheerful apartment; 2d floor; good transp. Diversey 9500.

LAKE SHORE-DR. APT.
One spac. 4 rm. apt. Specially priced for immed. rental. Phone Chapman, Bit. 3723.

5 Rooms, $45; 6 Rooms, $55.
Complete dec., good uptown Edgewater loc. Many other real values. CEN. 6610.

1123 PRATT-BLVD.
Desirable 7 rm., 1st apt. in 3 apt. bldg.; ½ blk. lake; enclosed rear porch.

EXCEPTIONALLY mod. 6 rms., 2d fl.; encl. pch.· 6 clos.; built-in cab.; new sto., refr.; lino. in kit. and rear pch. 1246 Hood-av.

THE RIDGEDALE — 5937 N. PAULINA—Spac. 4-5 rm. apts.; table top stoves, new Frig.; wide court; nr. all trans.; $47.50 up.

1121 OAKDALE—4 large light rms., 2 blks. from L station, $45. See janitor, 1100 George-st. R. Christiansen, Lon. 3965.

2451 GUNNISON [4830 N.]—Large 4 rms., newly decor.; shwr.; refrig.; front apt.; $40-$42.50; inducement if rented Sept. 1.

4876¼ N. ASHLAND—4-5 lge. lgt. rms., lge. closets, inador, lgt. woodwork; new stoves. Nr. schls., gd. tr. $40 up. Ard. 3912

SUBLEASE AT ONCE—New. dec., 1st flr. apt., nr. lake; 5 rms., 2 baths, 2 encl. pchs., L tr.; $57.50; 7656 N. Greenview. Bri. 4979.

5 ROOMS. $47.50. 6 ROOMS, $55
Floors sanded; newly dec.; elec. refrig.; exc. trans. 1067 Ainslie-st. Lon. 3808.

TO RENT—APARTMENTS—NORTHWEST.

General List.

CHOICE SELECTIONS
2½-3-3½ ROOMS.
3563-73 HENDERSON-ST., 2d, 3d—3 rms.; spacious; G. E. refrig.; large kitchen; bedroom $36.00
3102 ARGYLE-ST., 3D—Spacious dinette, kitchen, shower, bedroom; opposite park $40.00
3726-30 LELAND-AV., 1st, 2d—3½ rms.; shwr., inador. Electrolux; nr. schls.$40.00
4 ROOMS.
2554 WILSON-AV., 1st, 3d—Free refrig.; large, light rooms; shower $42.50
2631 AINSLIE-ST., 1st, 3d—Free refrig.; large, light rooms; near school...$40.00
3149 LELAND-AV., 3d—Refrig., in-a-dor; spacious, light rooms......................$40.00
4641 N. ALBANY-AV., 3d—Refr., inador; outside rooms $37.50
2935 IRVING PARK-ROAD, 2d — Refrig.; modern $37.50
3643 LELAND-AV., 3d — Light, attractive rooms, refrig.; near school......$42.50
5 ROOMS.
2410 EASTWOOD-AV., 2d — Large, light rms.; private entrance; extra wash stand; refrigeration $45.00
3149 LYNDALE-AV., 3d—Elec. refrig.; 2 bedrooms; large back yard $42.50
4130 N. KIMBALL-AV., 3d—Ultra modern; arched doorways; shower; refrig.; sleeping porch $55.00
4128 N. MASON-AV., 1st — Large, light rooms; individual heat; back yard.$40.00
2701 AINSLIE-ST., 3d—Sun parlor, shower; refrigeration $47.50
3444 PARKER-AV., 3d — Pantry; refrig.; shower; inador; very light.........$47.50
6 ROOMS.
3008 GUNNISON-ST., 1st—De luxe apt.; sleeping porch; refrig. $67.50
4527 N. CENTRAL PK., 2d—3 bedrooms; sun parlor; enclosed heated sleeping pch.; refrigeration $55.00
2237 N. KEDZIE-AV., 3d — Large corner apt.· refrigeration $47.50
4661 N. KEDZIE-AV., 3d — Elec. refrig.; large, light rooms; inador........$47.50
DRAPER AND KRAMER
INCORPORATED.
OPEN ALL DAY SUNDAY.
4662 N. KEDZIE-AV. IRVING 1808.

ROBERT L. JOHNSON,
110 S. DEARBORN-ST. RAND. 0112.
Manages the following buildings and OFFERS
Beau. 4-5 rm. apts. Some immed. poss.
3140-42 Sunnyside, 4 rms........$37.50 up
2140-42 Touhy, 5 rms. and gar..........$60
3925-33 N. Keeler, 4 rms........$42.50 up
1331-41 Addison, 4 rms...............$40 up
Close to transportation and shoppinig.

5643 N. SPAULDING—3½ and 4 room apts., $40-$42.50· newly dec. Janitor on prem. or Hogan & Farwell, Inc. WHI. 4560.

3300 SCHUBERT—Modern 2-3-4 rooms $30 up. Good transp. Shopping district.

1, 2, 3, 3½ Rooms.

2-3 RMS. apts., $31.50 up; free gas; new stoves, refrig.; gd trans 2629 N. Spauld'g.

2653 N. SPAULDING—3½ rms.; new. dec.; new stv., refr.; free gas; $37.50. Agt. prem.

4, 5, 6, 7 Rooms and Larger.

1656 N. KEELER-AV. — 6 rooms· modern; stove heat; gd. tran.; rent reas. Mon. 3442.

4 MODERN rms.—G. E. refrig.; newly dec. 2711 N. Kilpatrick. See janitor on prem.

3750 NELSON—4 lgt. rms. wall bed; refg.; tbl. top stv.; nr. surf.; adults. Lon 6955

4048 KAMERLING [1330 N.]—5 rms. lt., lg.; shwr., el ref.· surf.· adults. Lon 6955

3114 MILWAUKEE-AV.—STRICTLY MOD. 4 rms., htd., $38.50-$40; vacant. Kildare 2620

EDGEBROOK—6 rm. apt., 2 baths, gar., sun rm., scrn. pch. $80 mo. 6319 Louise-av.

4856 HENDERSON, 2d. Vacant 5 lge. mod. rms. New G. E. refrig. and table top stove.

LOGAN SQ.—6 rm. apt., htd., $45. Tile bath, elec. refrig., encl. pch. 2632 N. Mozart.

TO RENT—APARTMENTS—NORTHWEST.

4, 5, 6, 7 Rooms and Larger.

5 ROOM APT.—7190 W. GRAND-AV.
Suitable for beauty shop; reas. rental.
THE ESTATE OF MARSHALL FIELD,
HENRY F. DARRE, AGENT.
135 S. La Salle-street. State 0675.

FREE REFRIGERATION.
5 rm. apts.; C. & N. W. trans., 11 min. to loop; bus, surf. trans.; nr. schools; $52.50 See janitor, 4147-61 Byron-st.

CHOOSE A REAL APARTMENT HOME
These 4 rms. have colored canvas walls, tile bath, shwr., free gas; refrig.; Gentiles.
KEDVALE TOWERS. 4209 N. KEDVALE

4206 N. LINDER-AV.
5 rms.; refg.; redec.; near park and trans. Inq. jan. or Fra. 0353.

4½ ROOMS, $42.50.
5136 Agagtite, 2d fl. Rear yard. Near shops, pub., parochial schools, transp.

UNUSUAL APARTMENTS.
4922-30 Cuyler-av. [4032 N.]; 3½-4 rms.; arched doorways; painted walls; new stove.

3635 GRACE-STREET.
Mod. 4 rm. apt. Inador, nr. R. R., bus, surf., schl. Imm. pos. or Oct. 1st. Ind. 5418.

ALBANY, 4143—5 rms., 1st, refrig.; will redecorate; $47.50. Inq. jan. or Fra. 0353.

$35.50—DEC. 5 rms., gar.; slp. porch. Come early. 5524 North-av. Merr. 6004.

CHRISTIANA, 3730—4 rms., 1st; refg.; will redec.; avail. now; reas. Fra. 0353.

5932 LEONARD-AV., 1ST—5 rm. apt.; furn. heat.; elec. refrig. $37.50. Pal. 4599.

TO RENT—APARTMENTS—WEST.

General List.

CHOICE 2½-3½-4 ROOMS.
751 N. CENTRAL-AVENUE.
Unusually well laid out apts. Light and airy Thru ventilation. Comp. dec., white woodwork, inador beds, built-in tub, showers, table top stoves, refrig., inlaid lino. Good shops. Best transp. $37.50 to $55.

CHOICE 2½-3½-4 RMS.
5645 Washington-blvd. Large, light rms. Large closets, Inador bed, white woodwork. Built-in tub and shower, G. E. refrig., lino. Near all shops, good trans......$37.50-$55

2½-3½ ROOM apts., modern building; good transportation; reasonable rent.
JOHN KEMPSTON RENTAL AGENCY.
4938 Quincy-street. Columbus 7709.

3½, 4, 5 ROOM APTS.
Lang, Weise & Cella. Randolph 2574.

1, 2, 3, 3½ Rooms.

3 RM. base'mt. apt., light, gas, ht., ht. wa., $22. 3005 W. Fulton. Nev. 4376.

3 RMS.; steam heat, hot water, no children, $20. 2512 Washington-blvd.

4, 5, 6, 7 Rooms and Larger.

CHOICE 4-5 ROOMS,
5439 Washington-blvd. Large, light units. Comp. dec., canvased walls, wh. woodwork, sanded floors, built-in tub, showers, new refrig, table top stove, lino...$52.50 to $70

1151 S. AUSTIN.
Attractive 2d floor apt., 4 rooms.
THE ESTATE OF MARSHALL FIELD,
HENRY F. DARRE AGENT
135 S. La Salle-street . State 0675.

BRIGHTMOOR APTS.,
36 NORTH MENARD-AV.
5-6 rms., canvas walls, tile bath and shwr.; good trans. and shopping. Austin 2890.

3460 W. JACKSON-BLVD.—Beautiful 4 and 5 room apts.; large, light, and modern. Free refrig. Reasonable rent. Diversey 9500.

ATTRACT. 6 rm. apt.—4224 Jackson-blvd.; newly dec.; firepr.; encl. sleeping pch.; refrig.; stm.; janitor service. Van. 0400.

4-5 NEW ult. mod. arch. cnv. walls, master bedrm.; ex. bed; col. tile shwr. bath; 4-6 closets; exc. trans. 224 N. Pine-avenue.

4100 WASHINGTON-BLVD.—Large 5 rm.; ref.; new. dec.; im. poss. Jan. or Col. 4710.

N. W. COR. HARRISON AND ALBANY.
5 rooms, $35.00.

6 RMS., stm. ht., h. w., tile bath; new dec.; gd. tra.; 2d fl.; $45. 2342 S. Marshall-blv.

TO RENT—APARTMENTS—SUBURBAN.

NORTH.

Evanston—15 minutes to loop.

ISABELLA PARK APTS.
On Isabella-st. and Hampton-parkway. 1½ blks. west of Isabella-st. L station. 2 blks. north of Northwestern stadium.

NEW BLDG.
4 rm. apts.; some have 2 bedrooms. Beau. apt. homes in residential district. Open for inspection. Model apt.. PHONE ROGERS PK. 1727. UNI. 9500.

TOWER CASTLES,
2212 SHERMAN-AV.
Evanston's finest 3½-4 rooms. Canvased walls, tile bath, elec. dishwasher, inador. Arch doorways, cove ceilings, beautifully landscaped court. $60-$75.
5 ROOMS—2 BATHS.
Beau. 2d floor corner apt.; large, well arr. rooms, tile bath, shower stall. New refrig., range. Sanded floors, comp. dec. $110

CHOICE 4-5 ROOMS.
726 Hinman-av. Lge., light units, tastefully decorated. White woodwork. Built-in tubs and showers. New ranges, refrigerators. Fast transportation. $52.50 up.

OVERLOOKING THE LAKE.
498 Sheridan-rd. Spacious 4, 5 and 6 rm. apts.; tile baths, modern kitchens, garage; high grade district. Rogers Park 0458.

IF YOU are particular about your home environment see 548 Michigan-av.; 4-5 rooms.

WEST.

Cicero—13 minutes to loop.

6 ROOM flat—L and surface transportation. 1614 South 48th-court, Cicero, Ill.

Oak Park—14 minutes to loop.

ATTRACTIVE APARTMENTS.
4 rms., sun rm. 348 S. Harvey-av. ...$55
5 rm., tile ba., 228 Washington-bl $62.50
5 rms. cor. 230 Washington-blvd. $65
6 rm., 2 baths. 427 S. Scoville-av... ..$80
Johnson Bros. 123 South-blvd. Aust. 3121.

1136 PLEASANT-ST.
Well arranged 4 rooms, comp. dec., white woodw'rk, built-in tub, showers; quiet loc., thru. ventil.; 1 bl. tr., shops.....$50

490 N. Austin-blvd.
4 rooms, $42.50. Free electric refrig.
5 rooms, $55.00 and $60.00.
New medicine cabinets. Sun parlors.

MOD. 4-5 rm. apt.—Tile bath, kitch.; rollaway bed; incinerator; excellent loc.; reas. Jones, 814 Washington. Aus. 0791. Vil. 5484.

Riverside—19 minutes to loop.

100 LINCOLN-AVENUE.
3½-4 rms. Excellent arrangement, quiet loc., fast transp., built-in tubs, showers, new refrig., ranges..........$45 to $57.50

TO RENT—FURNISHED APARTMENTS.

(See Also Hotels and Apt. Hotels.)

SOUTH.

5501 CORNELL-AV.—Beautiful kitchenette apts.; 2 rooms, newly decorated; furn. or unfurn. Tile bath, showers, canvas walls; nr. lake, pk., stores; blk. I. C., bus, surf.
AGENT ON PREMISES.

$9—1-2 rms., with porch—$11
1430 E. 67TH-ST. KIMBLEY HOTEL. ½ block I. C., very cool, new refrig., just decor. in ivory. Pri. bath, shr., nr. pk., bch.

CHOICE 2½ ROOMS.
1410 E. 70th-st. Well laid out apts. Complete decorating. Inador beds. New ranges, furniture. Refrig. Lino. $42.50.

4624 GREENWOOD—Quiet, beau. furn. 2d. 3-4 rm. apt.; stm.; pri. bath; rl. bedrm.; in. sprg. matt. inador; glzd. slpg. pch.; real kit. Frig., gas, elec.· linen, china incl.; $11.

1-2 ROOMS—SOUTH SHORE.
2539 E. 75th. 1-2 rm. kitchenettes; dress. closet; shower; neatly furn.; $40-$42.50.

CREIGER MANOR APTS.—$47.50-$55 per month; hotel service; 1 block to I. C.; good trans. and stores. 7016 Creiger-av.

7254 JEFFERY-AV.—NEWLY DECORATED 2 room apts.; nicely furn.; free refrig., gas, electricity; weekly maid serv. A real home.

2 RMS.—$8 wk.; 3 rms., $10 wk. 1142 E. 47th-st. Early Amer. furn. New refrig. Nr. I. C. Mrs. McKenzie on prem. H. P. 2525.

47TH, E., 1115—3 rms., kit., priv. bath, elec. Frig., $9; 1-3 r. apt. $4.50 up; Frig.; cln., qt. 4145 Drexel, 1-2 apt., $5-$7.50; beau. furn.

2 LARGE rooms, $30 per month; electric refrign., tel. service, free gas and elect.; lake breezes. 4009 Lake Park-av.

1435 E. 53d—Complete priv. apt. 2½ rms., bath· all outside; porch· bus surf. I. C. exp.; near lake· light, gas refr.· free; reas.

2212 E. 70TH-ST.—4 or 5 lg. lt. rms., new. dec.; nr. I. C. Immed. poss.; reas. Fai. 7604.

3 RMS.—Pri. bath; gas, light, refrig. $45. Also slpg. rm.; good trans. 6236 Kimbark.

4 ROOM furn apts. 2d and 3d fl.; nr. I. C. trans $32.50 5112 CORNELL-AV

1511 E. 65TH-PLACE—Attrac. 4 rms., 2 bed. rms., pri. porch, frig.; $11 wk; ½ blk. pk.

1425 E. 68TH-ST.—4 rms., completely furn.· inador bed; 2 blocks I. C. Dor. 1213.

6540 MINERVA—2 room attractive apts.· fireproof bldg · elec refr.; nr. good transp.

KIMBARK 5430—3-4 rms.; sep. sun parlor; elec. refg.; near U. of C., lake· quiet.

6552 ELLIS—1-2-3-4 rms., new. dec. and furn.; refr. Must see to appreciate.

818 E. 41ST-ST., nr. Drexel—4 rms., furn. stm. ht., $27; 4 rms. basm't., unfurn., $15.

MARYLAND 6415—1-2 rooms, private bath, large porch; elec. refg.; near trans.; reas.

6121 WOODLAWN-AV.—4 RM. APT.; ELEC. rfg.; mod.; priv. bath; all tr.; adults; $55.

TO RENT—FURNISHED APARTMENTS.

SOUTH.

OGLESBY ARMS
7051 Oglesby-avenue.
Large 2 room furnished apartments, including gas, light, refrigeration and maid service. 1 block to South Shore I. C. station. Manager on premises.
PHONE MIDWAY 6129.
Reasonable rentals.
Operated by
THE ESTATE OF MARSHALL FIELD,
135 S. La Salle-street.

2 and 3 Rm. Kitchenettes.
Well furnished apartments; daily maid service; near lake, bus, street car, and 79th-Exchange I. C. station.
WILLMAR APTS.,
3008 Cheltenham-place. Regent 3008.

NORMAL ARMS APTS.
6613 NORMAL-BLVD.
Normal Park's finest 2-3 rooms. Newly decorated, refrig., tile baths, maid service. Near Normal and Parker High school. All trans. and shops. Reasonable rental.

7039 CRANDON-AV.
3½ rms., 1st fl., beautifully furnished; new table top stove, new Frigidaire; all white woodwork; shower; reasonably priced. Call Dorchester 6132 for appt.

Chalons 6527 Stewart
Normalshire, 6808 Normal.
2-3 rm. apts. Smartly furnished, complete service. All trans. LOW RENTALS.

5006 BLACKSTONE APTS.
Delightful 2 rm. dinette apts. New refrigerators; linens; maid service; $45 up.

NORTH.

AVADON APTS.
434 MELROSE-STREET.
Kitchenette apartments, attractively furnished, with daily maid service. Convenient transportation; ½ block to Lake Shore-dr. Monthly rates $40.00 up.
Resident Manager. Graceland 10210.
McGUIRE & ORR, INC.

Enjoy Smart Furnishings.
EVERY FINER DETAIL.
Choose a spacious 1, 2, or 3 room apt. Fully carpeted, Venetian blinds, 24 hr. elevator service; well maintained bldg. Convenient to loop. Selected tenancy.
720 N. WABASH-AV.
Miss McLean, Res. Mgr. Sup. 4944.

LOYALTON APTS.
4630 BEACON-ST.
Offers beau. furn. 1-2-3 rm. large apts. Complete serv. Nr. trans. Wonderful value at $45 up. Inspection will convince you.

$47.50 per Month and Up.
Newly decor. 2-3-4 room kit. dinette, bedrm. apts., maid serv.; ½ blk. park.
SURF LANE. WINONA BEACH.
432 SURF. 918 WINONA.

— NEW MANAGEMENT OFFERS AT —
$33 $35 $38
Beau. furn. kit.; dec. to suit.; comp. hotel serv.; 24 hr. swbd.; all tr. wkly. rate if des.
ROSELLE APTS. 4875 MAGNOLIA.

1346 ARGYLE.
Beau. 2½-3 rm. apts. New. furn., refrig., range. Com. dec. Nr. all trans. Free light and gas. $45 to $50. Resident Manager.

1 ROOM, $40.
6408 GLENWOOD. Pullman kitchen, dressing closet, bath, inador bed; free gas, electric refrig.; maid service. Sheldrake 1860.

641 Aldine. New Manag'm't.
Beau. 1 rm. kit. apts.; newly dec.; all new furn., carp.; ex. ser. $40 mo. up. Bit. 8220.

4554 MALDEN—$8 WEEK.
S. W. cor. Wilson. Lovely 1 rm. apt. furn. Pri. bth. Maid, desk serv. 53 bus to door.

104 E. WALTON—Unusual apt., 24x14, with large alcove and kitchenette; tile bath; newly furn. and dec.; new bldg., $16 wk.

NEO-CLASSIC FURN.—Beau. 5 room, model apt.; near lake, all trans. $100; immed. poss. 4-5 rms., $55-$75. 1700 Greenleaf.

THE BREAKERS—1200 Sherwin-av.; on private beach; sublease choice 3½ rms.; completely furnd.; immed. poss. Shel. 9745.

5 ROOMS—2 bedrms.; clean, airy, comfortable; also 4 rms.; 2 bedrms.; basmt. apt.; refrig.; all trans. 2848 Seminary, 1100 W.

NORWELL Apt. Hotel—154 W. North-avenue; attr. furn. 1½ rm. kit.; daily maid, hotel service; moderate rates; 10 minutes to Loop.

MALDEN, 4637—Clean, quiet 3 rm. apt., bedrm., adults; screened pch.; gas, elect.; linen, Frig.; $40 mo. Wilson exp., bus, surf.

FERNDALE Apt. Hotel, 549 Aldine—[3300 N.]; newly furn., dec.; 1½ room dinette; large bedrm. apts.; compl. serv., $35-$65.

BRAND NEW furniture; freshly decorated thruout; 1-1½-2 rms.; refrig.; exc. trans. $6-$10 wk. 812-14 Belle Plaine. 4100 N.

1712 ESTES-AV.—2½ rooms, $47.50-$50; 3 rms., $65. Both with bedroom, comp. furn.. tile bath. Gentiles. Rogers Park 6186.

644 DIVERSEY-PKWY.—1 rm., $37.50-$40; 1½ rm., $42.50-$50; 2 rm., $52.50; daily maid serv., elev., swchb., new carp. nw fur.

805 CORNELIA—3 ROOMS.
3d apt., inador dressing rm., shwr., refrig.; ex. trans. Gas free. $42.50. Well. 6116.

839 SUNNYSIDE—1 room Pullman, $30-$32.50, 2 rm., $35. Private bath. Gentiles.

195 E. CHESTNUT—Comfortable 1 rm., $7-$9 wk.; mo. rate. Walk. dist.; near lake.

MODERN 3½ rm. apt. in new bldg. across from park; new. decor., $60. Kil. 0283.

LARGE 3 rm., 1st—Beau. decor., carpeted; Frig.; $45. 2123 N. Clark at Lincoln Pk.

3227 N. CLIFTON-AV.—3 rooms, front, $7.50 week; adults.

SHERMAN MANOR, 4024 N. Ashland—2 rm. kit.; new furn.; comp. serv.; $37.50 up.

3 RM. apt., nicely furn., all conv.; gd. tr.; reas. 3805 Alta Vista-terr. 3800 N. 1100 W.

MODERN 3½ rm. apt.; light; attractively furn'd; 2-3 adults; $48. 5825 GLENWOOD

1927 N. SEDGWICK—3 rms., priv. bath. refrig; clean; near park and good transp.

4847 KENMORE, 2d, 3 lovely rms., sleepg. porch, real kitchen; homelike. Sun. 8001.

1 TO 3 rm. apts., $35 up; nr. beach; hotel service; good trans. 5722 Winthrop.

3719 SOUTHPORT—2-3 rm.; newly decor.; smart, modernistic; furn.; gd. tra. $40 up.

BELDEN, 427—1-2 rm.; new. dec.; gas, light, ref., maid serv.; nr. park. $37.50 up.

6 RM. DUPLEX—Compl. furn.; 3 ba., 2 wdb. firepls.; subl. $175. 40 W. Schiller. Del. 7987

3, 4, 5 RS.—Newly dec.; ext. bed, G E refr.; nr. lake, L, bus; reas. 5038 Winthrop.

CAMBRIDGE apts., 530 Diversey-pkwy.; 1-1½-2 rms., nr. Linc. pk.; hotel serv. $40 up.

4706 BEACON—1 rm. kits.; refrig., all serv. $27.50-$30. Also 2 rm.; slp. rms.; $4.

5252 KENMORE—6 rms., nicely furn.; near Edgewater Beach. Mrs. Hay, Long. 8637.

SUBLSE.—1 rm. kitnt. 434 Wellington. See manager or call E. L. C., Harr. 0424.

SHEFFIELD, 2215—New. dec. 3½ rms., bed-rm., bath, Frig.; adults. $37.50 Lin. 7685.

941 AGATITE—HAZELTON APTS.—1 ROOM kit., priv. bath; ref.· maid serv. $8 wk. up.

STUDIO—Unusual, nr. loop; nat. firepl., kit. frig., shwr. bath. Suit 1-3, reas. Div. 3740.

THE NAUTILUS—6165 Winthrop; 1-2 room apts.; all trans.; mod. rates; best equip.

1400 LAKE SHORE—Subls. year 3½ rms., facing lake; beau. furn.; $125. Sup. 3074.

SEDGWICK, 2119—Beaut. lge. light 1 rm. Pullman kit'ettes.; refrig.; ¼ blk. park· $35.

BELLEVUE E. 32—2 rms. beau furn cozy apt., close to loop, lake. Gd. trans. Reas.

2½-3½-4 RM - $45-$55-$65; beau. newly dec.; white wdwk.; extra bed. 1656 Juneway.

4 RMS.—Mod., with shower, free gas, refr.; ½ blk. bch., L, bus, $56-$58. 1333 Touhy.

2 ROOM light, clean front apt.; complete; Frigid.; reas. 925 Windsor, 4500 North.

NEW 3-4 rm. apts.—Clean; $48-$52; Rog. Pk. L, bus, lk. 6721 Glenwood. Bri. 4428.

809 LAWRENCE—1-2-2½ RMS.· NEWLY dec.; overlooking lake; elec. refr. $5 wk. up.

COMPL. furn. 6 rm. inc. apt.; fine res.; 3500 N.; want offer; now or later. Buc. 8102.

ATTRACT. 3½ rms.; gas, elec. refrig. incl.; nr. surf., bus, C. & N. W.; adults. Key. 7409

NORTHWEST.

HOWARD Apts., 1569 N. Hoyne—Beau. 1-2-3 room kits., newly dec., new ref., free gas, electric, maid serv.; surf., L. Wkly. or mo.

IRVING PK. 3850—2½-3 rms., s. plr.; arch drwys.; new. dec.; refrig.; cab. sink. $45-50

ALVIN APTS.—1 room kitnts., newly decor., maid serv., refg., reas. 3244 N. Pulaski.

4106 N. KEDZIE—2 rm. Pullman kitchnt.; real bedroom; real home; exc. trans.

WEST.

FULTON ARMS.
1-2-3 rms.· $40 up. Newly decor. Hotel serv. Nr. park, surf. L tran. 3500 Fulton

ALEXANDER apts.—1640 W. Adams 1-2-3 rm apts. beaut. furn.; newly decor. Maid serv. exc. trans. $40 mo. up. See. 9597

OAK PARK CHATEAU HOTEL.
1, 2, 3 rm. kit.; twin beds; switchbd. Gentiles. 330 N. Austin. Vil. 8500. Aus. 8510.

3343 MAYPOLE- New 2 rm. kit.; free el. gas. refr. All trans. $7 up. Nev. 9884.

BEAU. 3½ rm. furn. apt.· new. dec.; all tr.; gas, light, refrig.; ref.; reas. Ked. 0418.

ROSANNE, 4024 West End-av.—1½ rm. kit. apts.; refrig., maid, linen; all trans.; reas.

6 ROOMS—Neatly furnished; Frigidaire; back yard. 3404 Walnut. Van Buren 0134.

WANTED—TO RENT—APARTMENTS.

FURN. 3 or 4 rm. apt., 1st fl., nr. exc. loop trans. No maid serv. $40-$50. Cap. 3025.

TO RENT—STORES.

South Side.

BUSINESS OPPORTUNITY.
Transfer corner, 79th-Cottage Grove; excellent spot in heart of live, new Chatham district. Reas. rent. Tri. 1800.

5217 HARPER-AV.—17x40, htd., busy shopping center, suit. beauty shop, tailor, millinery, dresses. $45. Frear-Delaplane Co., Hyd. 7000.

NEW store in busy section suitable any business. Steam heat. Very reasonable rent. 6455 Cottage Grove-av. Longbeach 3808.

3841 COTTAGE Grove. 16x72; steam heat; tile floor; attrac. decor. $50. Fairfax 3828.

STORE—21x41; lrg. 4 rooms in rear; very reas. Apply 5021 Cottage Grove.

North Side.

S. E. CORNER Sheridan-rd. and Wilson-av. Approx. 1,500 sq. ft. Suit. varied lines. $300. Arnold T. Linder & Co., 6228 Broadway.

104 E. WALTON
600 sq. ft. mezzanine space; new building.

5604 RIDGE—Intersect Ridge, Bryn Mawr, Broadway; large store, live bus. center.

Northwest Side.

LARGE STORE—35x60; heated; suit. for dry goods, hardware or liquor or any bus. 5908 W. Lawrence-av. Pal. 3658.

STORE—In 8000 Lincoln-av. bldg., next to cor. drug store. Phone Niles Center 203.

3114 MILWAUKEE-AV.—VACANT STORE. Redecorated, heated. $45. Kildare 2620.

Suburban.

OAK PARK—Store, 20x60; htd.; gd. loc.; rent reas. Euclid 1759 or Village 6754.

TO RENT—OFFICES AND SHOPS.

Central.

FOR RENT.
DESIRABLE OFFICE SPACE; RENTAL REASONABLE; EAST OF MICHIGAN-AV.
210 E. OHIO-STREET.

Madison Square Building,
123 WEST MADISON-STREET.
Desk space, $10. Private offices, furnished, $18, includes reception room and telephone service. Apply Room 801.

MICHIGAN-OHIO BLDG.
612 N. MICHIGAN. ROOM 203.
Offers excel. furn. or unfurn. large or sm. offices; new, decor.; lino. fls. Low rent. Mo. to mo. basis. Ultd. parking in district.

32 N. STATE—S. W. cor. Washington. Fireproof bldg.; one floor; also attractive offices; north light; night service; center loop; single room furnished, $20; with recept. room, $35 up; beautiful desk space. Phone, steno. SWIGART & CO., Room. 601.

LARGE CHOICE FURNISHED OFFICE. WITH RECEPTION ROOM; RENTAL $35, IN FIRST CLASS, WELL LOCATED BLDG. WITH SERVICE OPTIONAL.
30 N. LA SALLE-ST. SUITE 300.

30 N. DEARBORN BLDG.
Light well ventilated office, shop, and display space. REASONABLE. Room 500.

$30—OFFICE AND RECEPTION—$30.
FULLY FURNISHED; PRIVATE SUITE; NEATLY DECORATED; FINE LOCATION.
105 N. CLARK-ST., ROOM 420.

IDEAL FOR brkr., ins., atty., R. E.—2 rms. Rent pd. to May, 1940. Beau. all wal. furn. for sale. Borger, 19 S. La Salle, Rm. 1231.

INDIVIDUAL Office and Secretarial Service. Private office, desk mail, phone. Entire 6th floor. 201 N. Wells-st.

OFFICE, studio or display space—P. O. in bldg.; low rent. EDWIN J. BOWES JR. & CO., 154 E. Erie-street, Whitehall 6026.

$1 MO. UP—Mail, phone service, desk space furn. Office, 330 S. Wells-st., R. 706.

STUDIOS—1-2 rms.; priv. pkg.; $15 up. Geo. L. Brownlee, Inc., 232 E. Erie. Sup. 0960.

SUBLEASE SEPT. 1—Office, 9th Floor, Harris Trust Bldg.; partly furn.; $30. Sta. 9329.

333 N. MICHIGAN — Mail-phone service. Telephone Secretarial Service, Inc.

SPACE in law office; librarian services. 135 S. La Salle. Address T A 398, Tribune.

DESK or space in consulting engr.'s loop office; N. frt. $10 up. Randolph 3364.

Outlying.

MAIL and phone address; garage parking; secretarial serv. avail., nr. Howard L, Chicago-Evanston trans. Rog. 0246.

WANTED—STORES, OFFICES, LOFTS.

WTD.—SMALL STORE or show window with living rm., bath. Address S X 387, Tribune.

INDUSTRIAL PROPERTY.

PRICED TO SELL.
1 sty. brick, 13,000 sq. ft. Modern and well built. Fine offices. Prominent N. W. loc. Switch track. Immed. poss.
Henry G. Zander & Co., Randolph 2300.

SHOP WTD. to rent or buy. About 5,000 sq. ft. for lt. man. Extreme N. W. S. Full part. 1st letter. Address T K 441, Tribune.

FACTORIES AND WAREHOUSES.
CHITTICK, INC. SUPERIOR 5427.

NEW, DAYLIGHT 1 story building—20,000 square feet; Belt switch. State 8270.

OFFICE FURNITURE AND DEVICES.

WANTED—1 slightly used late model mimeograph. Give particulars.
ADDRESS T S 203, TRIBUNE.

40 DESKS, 80 CHAIRS, STEEL FILES, bookcases, office part. 2849 N. Clark-street.

100 FLAT TYPE DESKS PRICED DOWN. Kendrick 218 W Jackson. Central 4325.

LOCKERS, steel shelv., files, desks, chairs. CENTRAL 20 W. Hubbard-st. Del. 8495.

STENOTYPE machine; good condition; like new; $35. Address E 223, Tribune.

MUSICAL INSTRUMENTS.

Pianos and Players.

CONSOLE type piano bargain—Pay only $75 of the balance due on account, $1 a week. No money down. 30 days' trial. Nothing to pay until October. Used only few months. Looks, sounds like new. Private Fireproof Piano Warehouse No. 39, corner S. Ashland-avenue and 39th street. Open till 9 p. m.

CHICAGO'S LARGEST STOCK OF USED GRAND AND UPRIGHT PIANOS. CONSOLETTES, VERTICALS, SPINETS. NOW ON DISPLAY, EASY PAYMENTS. KIMBALL FACTORY, 2611 S. California. OPEN DAILY, 9 A. M. TO 9 P. M.

BEAUTIFUL Spinet—Latest model; nationally known make; want reliable party to take over small balance at $1.50 week. See MR. RUSSELL, Credit Mgr. Wab. 6900. BALDWIN PIANO CO., 323 S. Wabash.

PIANO bargains—Small size used upright; reduced to only $56; terms, 50c a week. Free delivery. P. A. Starck Piano Co., 234 S. Wabash-avenue. Open evenings.

BEAU. STEINWAY Grand, $325—Kimball, $165; Ed. B. Healy walnut Spinet, $125. PIANO MFR.'S OUTLET. 820 N. Kedzie-av.

5 SLIGHTLY used Grands—As low as $135. Moist Piano Co., 8th flr., 209 S. State. Open evenings until 9. Sunday, 12 to 6.

SACRIFICE 12 grand pianos. 2 consoles; $75 up. Victor. 4809 W. Lake.

SACRIFICE—Beaut. $1,200 Adam Schaaf grand, like new, $225 cash. 5408 W. North

SPINETS—2 floor samples, cost $295; sac. for $115 and $145. 5408 W. North.

GRAND PIANO, $70—And miniature piano. 1510 Howard-street.

MUST sacrifice imm. Baby Grand, $1,300 val.; pri. pty.; cash. 649 Grace. Lak. 7158.

PIANO—Kimball baby grand, like new; cash only; private party. Estebrook 0869.

LOUIS XV. Walnut Spinet [used] . . . . $189 WYMAN'S, 604 Republic Bldg., 209 S. State.

CABLE Spinet type piano, reasonable. Miss Johnson, Harrison 1644.

CLOSING OUT 6 GRAND PIANOS, 2 SPINETS, $85 UP. 6512 N. CLARK.

WANTED—Used Grand, Spinet or Midget piano. Call Mrs. Paige, Van B. 1248.

WANTED — Steinway Grand or other good make for hi grade Spinet. Kedzie 4214.

BABY Grand piano, $150; also walnut Spinet, $135. 3238 W. Harrison-street.

Accordions.

120 BASS IMPORTED PIANO ACCORDION, LIKE NEW. CHEAP. LAKE VIEW 9844.

Wind, String, Etc.

VIOLIN—Will sac. old family heirloom; 200 yrs. old; gd. cond. Sag. 0995, bet. 8-5.

REBUILT BAND instruments. Terms. LYON & HEALY. 243 S. WABASH.

XYLOPHONE, DEAGAN, 4 octaves, prof. mod. Case incl. Full pr. $60. 5123 Agatite.

INSTRUCTION.

A GROWING FIELD—MEDICAL LAB. or X-ray; $80 to $350. Send Booklet G. ABEL LABORATORIES, 7 W. MADISON.

LEARN to be a fur machine operator or finisher. Earn top salary. Van B. 6824.

GIRLS—Learn millinery trade, compl. course, $40. EXPERT teacher. Hyde 3525.

DANCING SCHOOLS.

$1—LEARN TO DANCE IN PRIVATE—$1 Waltz, Fox Trot, Tango, Rhumba, Lambeth Walk, Shag, etc. Open 1 to 11. Also Sunday. Ruth Lee, 2657 W. North-av. No appt. nec.

TEACH young or old to dance—30 N. Dearborn. R 1103 Ran 0015 $1.25 hour.

LEARN smooth, smart dancing, $1 pri. less. No appt. neces. Day. Sun. 3361 Madison.

DANCE WELL—Take private lessons. Teresa Dolan. 1545 E. 63d. Hyd. Pk. 3080.

TENTS, AWNINGS, CANVAS GOODS.

TENTS—TENTS limited number of umbrella tents While they last $12 up, until 8 p. m. 1708 S. Halsted See 8437

DROP cloths, $1.85; cots, $1.60; tents, cots, covers for rent. Kerr, 1954 Grand.

PATENTS—PATENT ATTORNEYS.

PATENT ATTORNEY ENGINEER Confidential personal service. Prel. advice FREE. D M HELLER 134 N La Salle Fra 5056.

MUSICAL AND DRAMATIC.

TROMBONE, SAXOPHONE, AND TRUMPET players, girls, for orchestra. Ful. 8827.

REAL ESTATE—APARTMENT BLDGS.

REAL ESTATE—HOUSES.

Test Your Facts

Here are the correct answers to the "Test Your Facts" questions on today's editorial page:

1. [b] Minnesota. [The international boundary juts northward to 49 degrees 24 minutes north latitude, at the Lake of the Woods.]

2. [b] Silversmith. [He also was a proficient copper engraver.]

3. [c] Beethoven.

4. [b] An acaudal dog.

REAL ESTATE—SUBURBAN—NORTH.

Evanston—15 minutes to loop.

6 RM. BUNG.—2 baths, slpg. pch., on quiet E. side street; near lake. $9,500. On EASY TERMS. Smart & Golee, Inc. Rog. 0271. Univ. 0283.

NR. OAKTON school dist., 5 r. brick bungalow; $700 down, bal. $50 per mo. H. w. heat; gar; lot 32x124. call Fra. 5503.

Hubbard Woods—24 minutes to loop.

OVER ½ acre choice East section; ideal wooded homesite; $5,500. Winnetka 253.

Niles Center—31 minutes to loop.

2 AND 3 APARTMENT BLDGS. NILES-WESTCHESTER REALTY CO. 4120 OAKTON-ST. Niles Center 2600.

General—Suburban South.

MUST sell choice acre—Walking distance to bus; also I. C. Many new homes built here. Any reasonable offer accepted. See it! Address T G 481, Tribune.

LOTS—$150 ea., $25 down, $1 week; choice dist.; clear title; no assess.; low taxes; 1 blk. gd trans. Address T L 79, Tribune.

5 ACRES—Good black soil; high and dry; hard road; elect.; 30 mi. to loop by I. C. elect.; $50 dn., $12 month. Pros. 1139.

REAL ESTATE—SUBURBAN—S. W.

Oak Lawn—36 minutes to loop.

MODERN 5 rm. English type home, 50 ft. lot; garage; $4,500 or trade. Ste. 3602.

General—Suburban S. W.

LIFE BEGINS
WHEN YOU MOVE TO
PALOS HEIGHTS

Rated as Suburban Chicago's Most Interesting New Community. Here you will see Chicagoland's

GREATEST HOME SHOW

Nearly 200 individual designs in every price range from $35 to $55 a month, occupied by high type AMERICAN FAMILIES.

452 HOMESITES SOLD!

The largest number of this price and character sold in any one development in or around Chicago today—WHY? Because careful comparison of values restrictions, and surroundings have convinced these hundreds of families that nowhere else do they get so much for so little and that NOW is the time to buy land for that future home. The smallest site, 120x120, big as 4 city lots can be yours for as little as

$100 DOWN; $10 A MONTH

That's why Palos Heights is the best buy anywhere, viewed from any angle! Every form of Winter and Summer sports right at your door. Here you can see

200 GARDENS

IN FULL BLOOM RIGHT NOW. Live where you can SAVE while you PLAY; where your rent-money pays for your home. SEE FOR YOURSELF. Visit the family nearest the site where you would like to live. YOU be the judge. You can't be sure until you SEE PALOS HEIGHTS. Drive south on Western-av. to 111th-st., then west to Harlem-av., then south to 123d-st office.

Harlem-av. at 123d-st.

Robert Bartlett Building Corp.

REAL ESTATE—SUBURBAN—NORTH.

Glencoe—27 minutes to loop.

ENGLISH brick on wooded lot; 5 bdrms., 3½ baths, den and breakfast rm.; slate roof; 2 car gar. Bargain. Owner trans. Rog. 6636.

REAL ESTATE—RESORT PROPERTIES.

LOANS—PERSONAL AND BUSINESS.

Personal Property and Salary.

NEW REDUCED RATE LOANS

EFFECTIVE AT ONCE

MONTHLY RATE NOW

2½% on loan balances of $150 or less — 2% on loan balances above $100.

20 Months to Repay

AVERAGE MONTHLY PAYMENTS.*

LOAN.	[Including interest.]
$ 50	$ 3.16
100	6.32
150	9.47
200	12.59
250	15.67
300	18.73

*Based on 20 months. Other amounts from $10 to $300 in proportion. 1 to 20 months to repay.

Save the Difference

Commonwealth's rate is less on all loans than the maximum rate permitted by law. You do not have to be an "executive" or have a "special" OUR reduced rate. Commonwealth's monthly rate of 2½% on loan balances of $150 or less and only 2% on loan balances above applies to ALL TYPES AND CLASSES OF LOANS. Any one who can make regular payments can qualify; there is no discrimination. EVERYBODY GETS THIS SAME RATE. Of course, persons whose incomes are above average can afford to make larger payments and thus make substantial reductions in their loan cost.

No credit inquiries of friends or relatives. Applications received by personal call, letter, or telephone will receive immediate attention.

Founded 52 Years Ago.

9—OFFICES—9

COMMONWEALTH LOAN CO.

3166 Lincoln-av., R. 224. BITtersweet 3360
4803 Lincoln-av., R. 208. LONgbeach 3456
1791 Howard-st., R. 312. ROGers Park 0754
4013 Milwaukee-av., R. 307. AVEnue 0443
6306 Cottage Grove, R. 305. Hyde Park 0604
749 W. 63d-st., R. 200. ENGlewood 1711
1 N. Pulaski-rd., R. 415. VAN Bur. 5040
137 N. Marion, O. Pk. Aus. 2624. Vil. 6886
6428 Cermak, Berwyn. Law. 2882. Ber. 371

Under State Supervision.

PHONE FOR A LOAN

THEN CALL AT NEAREST LOCAL LOAN OFFICE AND OBTAIN THE MONEY AT ONCE.

Salary Loans On Your Signature Only

NO ENDORSERS—NO MORTGAGES.

ONLY you need sign.
ONLY you will know of your transaction with us.
ONLY one visit to our office necessary.
ONLY private rooms used for interviews
ONLY a brief, friendly interview and the money is quickly advanced.

Easy Terms
Prompt Action
Simplified Service

LOCAL LOAN CO.

Under State Supervision.

—Loop Office—

7 W. MADISON at State. RAN. 8400. ASK FOR MR. KERWIN, MGR.

—South Side—

821 W. 63D, near Halsted. ENG. 7800. ASK FOR MR. WHITE, MGR.
4658 S. ASHLAND at 47th. YARDS 4870. ASK FOR MR. MALONEY, MGR.
11054 S. MICH. at 111th-st. PUL. 7500. ASK FOR MR. MARKHAM, MGR.

—West Side—

8 N. OGDEN at Madison. HAY. 4700. ASK FOR MR. O'BRIEN, MGR.
1 N. PULASKI [Crawford]. KEDzie 5900. Oak Park Phone EUClid 6163. ASK FOR MR. SALS MGR.

—North Side—

1212 N. ASHLAND at Mil. BRU. 3100. ASK FOR MR. TAYLOR, MGR.
4013 MILWAUKEE at Cicero. AVE. 1400. ASK FOR MR. FLANAGAN, MGR.
4701 N. WESTERN at Leland. LON. 2161. Evanston Phone GREenleaf 5100. ASK FOR MR. BURR, MGR.

SALARY LOANS YOUR SIGNATURE ALONE

Is Good for $25 to $300.

ARRANGED WHILE YOU WAIT. EMPLOYED MEN OR WOMEN, GOVERNMENT AND CIVIL SERVICE EMPLOYEES QUALIFY WITHOUT ENDORSERS.

FURNITURE LOANS.

MONEY SAME DAY YOU APPLY.

AUTO LOANS.

IMMEDIATE SERVICE. NO INSURANCE REQUIRED.

NO DEDUCTIONS. UP TO 20 MONTHS TO REPAY.

PHONE FOR INFORMATION.

IMPERIAL CREDIT CO.

30 W. Washington, 11th fl. FRAnklin 8924
6317 S. Halsted, nr. L sta. ENGlewood 4010
7 S. Pulaski [Crawf'd], 2d fl. NEVada 7060
1548 Belmont, at Ashland, 2d. WEL. 6700

OUR LOOP AND NORTH SIDE OFFICES ARE AIR CONDITIONED.

INTEGRITY LOANS

A Domestic Integrity Loan means that you borrow on your name only—just sign a note. Anyone—single or married—may obtain cash on this simple no-red-tape plan. Domestic also makes quick loans on cars or other personal security. FREE PARKING for Domestic customers. Just drive into lot at Southeast corner of Dearborn and Lake [bring us the ticket]. ILLINOIS

DOMESTIC FINANCE CORP.

190 N. State-st., 2d fl. FRAnklin 8494. "FIRST IN FRIENDLINESS."

When You Need $25 to $300

BORROW IT THE EASIEST WAY FROM

T. B. WARD, INC.

8 S. DEARBORN, ROOM 408. PHONE RANDOLPH 2060.

Family Loan Corporation.

202 S. State. Wabash 2994
3129 Logan-blvd. Spaulding 4100
2849 W. Devon-av. Briargate 4121
4806 W. Madison-st. Mansfield 4211
9113 Commercial-av. Regent 6220

CHICAGO FINANCE CO.

LOANS $50.00 TO $300.00. ROOM 1801, 11 S. LA SALLE-ST. Telephone Central 1060 or Central 4168.

LOANS—$50 to $300. L. T. Baker & Co., 30 W. Washington, Rm. 1407. RAN. 6151.

LOANS—PERSONAL AND BUSINESS.

Personal Property and Salary.

NOW! LOANS AT NEW REDUCED RATES

MONTHLY CHARGES NOW.

2½% On Balances of $100 or Less. — 2% On Balances Above $100 to $300.

Example: $9.77 per month for 12 months repays everything on a $100 loan.

Amount you pay back each month [including all charges] for the following periods:

CASH LOAN YOU GET	6 MOS.	12 MOS.	16 MOS.	20 MOS.
$ 20	$ 3.64	$ 1.96		
50	9.09	4.88		
70	12.73	6.84	$ 5.38	$ 4.51
100	18.17	9.77	7.68	6.43
125	22.70	12.19	9.58	8.03
150	27.19	14.59	11.46	9.59
200	36.17	19.37	15.19	12.69
250	45.13	24.13	18.90	15.78
300	54.08	28.88	22.61	18.86

Our Guarantee.

We guarantee the total amount figured by using this table to be the full amount you will pay when payments are made on schedule. You will pay less if you pay ahead of schedule.

Only Borrowers Sign.

No co-makers or endorsers. No credit inquiries of friends or relatives. Loans made on furniture, car or note. Immediate attention to all applications. To apply phone, write or visit nearest office.

LOOP OFFICES:

36 S. State, 16th floor. FRAnklin 0884
5 S. Wabash, 13th floor. STAte 0151
111 W. Washington, R. 253. FRAnklin 1082
100 W. Monroe, 7th floor. STAte 1777
25 N. Clark, Room 253. FRAnklin 1082

Neighborhood Offices:

1737 Howard-st., 2d fl. ROGers Park 8320
4554 Broadway, 2d fl. LONgbeach 7163
2800 Milwaukee-av., 3d fl. CAPitol 3440
4704 Irving Park, 2d fl. PENsacola 4570
3150 Lincoln-av., 2d fl. BUCkingham 1006
841 E. 63d-st., 4th fl. PLAza 8360
9204 Commercial-av., 3d fl. SOU. Chgo. 0103
11106 S. Michigan, 2d fl. COMmodore 3880
6255 S. Ashland, 2d fl. HEMlock 4510
2355 W. 63d-st., 2d fl. REPublic 4472
6856 S. Halsted-st., 2d fl. ENGlewood 5534
Cicero, 6012 Cermak-rd., 2d fl. CICero 6400
Oak Park, 1140 Lake-st., 3d fl. EUClid 503
1 N. Pulaski [Crawford], 5th fl. KED. 0704

HOUSEHOLD FINANCE CORPORATION.

No Waiting for Loans Here

Just phone the office most convenient for you—come in later for the money.

"The Simplified Plan"

..fits your individual need.
..saves you time and effort.
..serves you quickly and efficiently.
..in confidence and privacy.

LOAN CORPORATION

Will arrange a loan for you on your furniture, automobile, or your signature only.

LOOP.
160 N. LA SALLE-ST.
Room 325. Randolph 3333.
Park Free at Lydy's—Lake and La Salle.
NORTH.
1737 HOWARD-ST.
3d Floor. Rogers Park 2030.
Park Free at 1870 Howard-street.
SOUTH.
7850-58 S. HALSTED-ST.
2d Floor. Radcliffe 2511.
Open Tues. and Thurs. Eves. Until 8.
NORTHWEST.
2801 MILWAUKEE-AV.
2d Floor. Spaulding 2700.
Open Tues. and Thurs. Eves. Until 8.

Friendly Personal Loans $30 to $300

WE HAVE A PLAN THAT WILL MEET YOUR REQUIREMENTS.

Signature Only Loans
Automobile Loans
Furniture Loans

SERVICE! The Keynote of Our Quick, Confidential Loan Plan.

OUR REPAYMENT SCHEDULES ARE FLEXIBLE AND ARRANGED TO MEET YOUR CONVENIENCE. FROM 1 TO 20 MONTHS.

For over half a century we have been rendering a liberal friendly personal loan service. [Established 1883.]

Phone Central 4733

C. C. ERD

7 S. Dearborn-st., Room 616.

Business Loans.

$300 TO $150,000

To machine shops, print shops, factories, laundries, hotels, stores, trucks, etc. EXISTING LOANS REFINANCED. No Endorsers. Terms to Suit.

MONEY IN 24 HOURS.

LOANS OF $1,000 UP in Illinois, Michigan, and Indiana.

Oldest Estab. in Chicago

F. BOLAND

9 W. WASHINGTON-ST. FRA. 1966. PHONE FOR REPRESENTATIVE.

PHONE CENTRAL 5532

OUR REPRESENTATIVE WILL CALL AT YOUR PLACE OF BUSINESS WITHOUT OBLIGATION TO YOU.

LOW RATE LOANS.

$300 to $100,000.

To Factories, Machine Shops, Stores, Laundries, Rooming Hses., Restaurants, etc.

National Acceptance Co.,

111 WEST MONROE. ESTAB. 1821.

$300 TO $50,000 BUSINESS LOANS. MORE MONEY—LOWER RATES. ACCOUNTS FINANCE CO. FIRST NATIONAL BANK BLDG. Phone RANdolph 3240. Representative will call promptly.

TO MACHINE SHOPS, FACTORIES, PRINTERS, STORES, ETC. Low rates. Fast service. No red tape. LA SALLE MORTGAGE & DISCOUNT CO., 11 S. LA SALLE-ST. FRANKLIN 2950.

LOWEST RATES IN CHICAGO on Equipment and Collateral Loans. ROYAL FINANCE CO., 160 N. LA SALLE-ST. CENTRAL 7837-8.

FOR CUT RATE BUSINESS LOANS call Jackson Finance Corp., Central 4944.

Collateral Loans.

LOANS UP TO $5,000

1% a Mo. No Extra Charges.

Prompt Safe Loans from $1 to $5,000 on Jewelry, Watches, Diamonds, Silverware.

FIRST State Pawners Society

UNDER STATE SUPERVISION. 42 S. CLARK NEAR MONROE. Our permanent & only place of business.

Jewelry Loans, $1 to $10,000

Quickly obtained. Lowest rates. ILLINOIS STATE PAWNERS ASSN., 140 N. Dearborn, corner Randolph, 2d fl.

MONEY ON ANYTHING OF VALUE. Federal State Pawners, 8 S. Clark-street.

BUSINESS OPPORTUNITIES.

Businesses for Sale.

BUSINESS OPPORTUNITIES.

DOGS, CATS, BIRDS, PETS.

TYPEWRITERS AND SUPPLIES.

USED AUTOMOBILES FOR SALE.

PACKARD---
---CHICAGO

Must Make Room for New Trade-Ins

Quality Used Cars Priced for Quick Sale

NOW IS THE TIME HERE IS THE PLACE TO BUY AND SAVE.

All Makes All Models

'36 48 BUICK Tr. Coupe....$ 425
'38 47 BUICK 5 Sedan.... 775
'34 CADILLAC 7 Pass.... 225
'37 CHRYSLER Tr. Sedan.... 550
'37 DODGE Business Coupe.... 435
'35 FORD Tudor.... 195
'37 FORD Station Wagon.... 475
'38 OLDS. 8 Cyl. Trunk Sedan.... 695
'38 NASH Conv. Cpe.... 695
'37 PLYMOUTH Trunk Sedan.... 475
'38 LINCOLN Club Sedan.... 1,795
'39 PACKARD 1700 Club Coupe.... 895
'39 PACKARD 1701 Touring Sedan. 950
'38 PACKARD 1601 Touring Sedan. 795
'38 PACKARD 1600 Club Coupe.... 695
'37 PACKARD 1502 7 Limo.... 895
'37 PACKARD 1500 5 Sed.... 850
'37 PACKARD 120C Trunk Sed.... 575
'37 PACKARD 120C Bus. Cpe.... 550
'37 PACKARD 6 Cyl. 115 Bus. Cpe. 525
'36 PACKARD 120B Trunk Sed.... 450
'36 PACKARD 1402 7 Sedan.... 650
'36 PACKARD 120B Touring Coupe. 450

MANY OTHERS.
All Make Cars Taken in Trade
LOW FINANCE RATES.

Packard-Chicago
24th and Michigan
CALUMET 7418.

Auburn Speedster, $195
Torp. body; sd. mts.; wh. wls.; real class.
2246 MICHIGAN.

BUICKS
'39 SPEC. OPERA SEAT COUPE, RADIO, WINDOW REVEALS, W. W. TIRES; EXEC. CAR....SACRIFICE
'38 SPEC. 4 DR. SED., RAD....$795
'38 SPEC. OP. SEAT CPE., RAD....$745
'37 LIMITED, 7 PASS. SED., RAD...$695
'37 ROADMASTR., 4 DR. SED., RAD..$595
'36 ROADMASTR., 4 DR. SED., RAD..$425
'35 MODEL 57, 4 DR. SED., HTR....$395
'33 MODEL 58 SPORT COUPE....$115
West Side Buick, Inc.
4666 WASHINGTON-BLVD.

'39---BUICKS---'39
EXECUTIVES' CARS.
Tremendous Savings
Lincoln Park Buick
2825 N. Halsted-st.

BUICK 1939, $795
De luxe 5 pass. trunk sedan. Used. Built-in trunk, heater, defroster, electric clock. [illegible] Sacrifice, $795.

BUICK 1937, $495
De luxe 5 pass. touring sedan: built-in trunk, radio, heater, defroster, blast horn, flexible steering wheel. Sacrifice. $495.
850 JACKSON-BL.

BUICK '39 CONV.
Latest series. Special long frame, used club coupe [illegible]
2247 S. MICHIGAN.

BUICK '38-7 PASS.
Limited. Chauffeur driven by private family. Black finish. Whipcord upholstery. [illegible]
WALTON FINANCE CORP.
2221-29 S. MICHIGAN-AV.

BUICK '36 61 TRG. SEDAN.
Original dark gray finish. Radio and heater. A very good buy at
$375
Cadillac-South Shore
2015 E. 71st-st. Plaza 6600.

BUICK '39 SED., $845
Special de l. full 5 pass. trunk sedan, equipped with all Buick de luxe equipment. Used. $245 down, 12 to 24 months to pay. New car rate.
PETERSEN CHEVROLET,
2401 MICHIGAN-AV.

BUICKS
1938-48, 5 pass. trg. sed., htr., rdo...$745
1937-90 L. 7 pass. limo., 6 wh., rdo..$795
1937-81, 4 dr. trg. sed., 6 wh., rdo..$645
1937-47, 4 dr. sed., htr., rdo....$595
EMIL DENEMARK, 3910 Ogden-av.

BUICK '37, $495
Beautiful 4 dr. Special series sedan; fully equip., black finish, $95 dn., bal. 18 mo.
Burke, 65th-S. Western

BUICK '37-61, $545
5 passenger touring sedan.
BROADWAY CADILLAC
5201 BROADWAY. LONGBEACH 7000.

BUICK '38-41, $745
5 passenger touring sedan.
BROADWAY CADILLAC
5201 BROADWAY. LONGBEACH 7000.

BUICK '36-7 PASS., $475
4 dr. touring sedan; equipped with radio, heater, and side mts. Terms-trd.
2317 MICHIGAN.

BUICK '37 7 PASS., $595
De luxe sedan, side mts., radio, htr., w. w. tires, trk., dual equipment, etc. Terms
1350 N. CRAWFORD.

BUICK—1936 4 door model 41 sedan; radio, heater, side mounts....$425
FRANK LYNCH BUICK CO.
5330 Irving Park-road. Mulberry 1800.

BUICK—'38 4 dr. sedan new last Aug.; exc. cond.; fully equip.; radio, heater; barg. $720. Own. selling Pal. 0154 after 6 p. m.

BUICK '34 41 SEDAN $295
Also '34 club sed $235; '31 Victoria $85
SAGINAW 1400 7800 STONY ISLAND

BUICK—'38 Special 4 dr. sed.; rad., htr.; like new; $695. Accept trade. Must sell. Arrange tms. Gar. 1630 S. Wabash. Vic.7794

BUICK—'38-61 Century trunk sedan....$795
Also '38-41 small 4 dr. sedan....$750
James Levy Buick. 2257 Michigan.

BUICK—'36 small model 4 dr. built-in trk. sedan; radio, h. w. heater. Sac. $345 Terms. 4747 W. Madison at Cicero.

BUICK—'35 SEDAN....$255
4 door sedan; excellent condition; terms.
COOK COUNTY FINANCE. 1340 W. 63D.

BUICK—'39 48 used 2 door sedan; low mil.; htr. Priv. pty. 4857 Wolfram. Pen. 4365

BUICK—'36 61 sedan; 6 whls., heater, radio. $350. Bosselman. Mul. 0141, mornings.

BUICK—1931 4 door sedan; a good bargain. $45. 6640 S. Western.

BUICK—'37 Century sedan, whitewall tires, radio, heater. Private. Drexel 8408.

BUICK—'38 sport coupe, opera seat....$745
LOGAN SQUARE BUICK. 2468 Milwaukee.

BUICK—'38-90; 7 pass. sed.; radio; w. w. tires, for imm. sale. S. E. cor. 76th-Halsted.

CADILLAC '38 SPORT SED., $1,080.
FELZ-1132 Diversey-blvd.

CADILLAC 7 PASS., $245.
4 door de luxe sedan; side mounts, radio, heater. Latest 1933. Terms.
1350 N. CRAWFORD.

CADILLAC—'36 4 DR. TRG. SEDAN. Radio, htr.; original dark blue finish; $595. Stallworth Motors, 7400 Stony Island-av.

USED AUTOMOBILES FOR SALE.

La Salle-Erie Motors, INC.
THE HOUSE OF QUALITY
HONORABLE GUARANTEE.
'38 Olds. 8 trk. sed.; rad., htr., defrost.$695
'38 Olds. 8 2 dr. trk. sed.; rad., htr., 4 speed transmission.... 695
'38 Olds. 8 opera seat cpe.; radio, htr., extras.... 695
'37 Olds. 8 trk. sed.; rad., htr., extras 545
'37 Olds 6 d. l. 2 dr. trk. sed.; rad., htr. 525
'37 Olds 6 d. l. 2 dr. trk. sed.; rad., htr. 495
'37 Olds. 6 d. l. opera seat cpe., ra., htr. 495
'37 Olds. 8 trk. compt. sed.; rad., htr. 495
'37 Plym. d. l. trk. sed.; htr.... 425
'37 Plymouth d. l. r. s. coupe; rad., htr. 395
'36 Plymouth d. l. 2 dr. trk sed.; htr. 325
'35 Pontiac d. l. 4 dr. sed.; trk. compt. 325
'35 Olds 6 d. l. 2 dr. trk. compt. sed... 285
'36 Ford 68 4 dr. trk. sed.; very clean. 295
'36 Terraplane d. l. bus. coupe; heater 260
'34 Chrysler 6 d. l. 4 dr. sed.; rad., htr. 225
'33 Pontiac d. l. 2 dr. trk. sed.; heater. 175
'30 Buick 7 pass. spt. sed.; 2 side mts. 75
TERMS TO SUIT ANY BUYER.
Authorized Olds. Dealer.
661 N. LA SALLE
DELAWARE 1636.

No Down Payment
1939 LICENSE FREE.
If you have a job. Your choice of 150 Buicks, Chevrolets, Plymouths, Dodges, Pontiacs, Terraplanes, Oldsmobiles, Fords and many others to choose from—sedans, coaches, coupes, and convertibles—all good conditioned used cars. '31s to '38s. 12 to 24 months on bal. Always open.
2810 W. MADISON

DEALERS, ATTENTION!
100 USED CARS AT WHOLESALE. Chevrolets, Plymouths, Dodges, Buicks, Fords, Chryslers; various other makes and models, from '31 to '38. Lowest prices.
DODGE DEALER. 2720 N. CICERO.

CADILLAC-LA SALLE
Summer Clearance Sale.
BIG REDUCTION ON ALL CARS.
CHEVROLET 1937.
Master de luxe business coupe, black finish. Equipped with radio, heater and defroster. Sale price of $395.
CADILLAC 1937-60.
4 door touring sedan with built-in trunk, radio and heater. Whitewall tires. Finish like new. A beauty for clearance price of $775.
Cadillac. 2258 Michigan. Cal. 4185.

Cadillac '38-60 Special
Original beautiful blue 4 dr. sedan with trunk, radio, heater, whitewall tires, no running board. [illegible] We will sacrifice it at [illegible]. Terms.
2247 S. MICHIGAN.

CADILLAC BARGAINS.
1938 Fleetwood V-8 5 pass. tour. sedan; side mts., rad., htr., [illegible] BILL MOTORS—PACKARD. 640 MADISON. OAK PARK.

CADILLAC '38-60 SPEC.
5 passenger touring sedan.
$1,465
BROADWAY CADILLAC
5201 BROADWAY. LONGBEACH 7000.

Cadillac '37-60, $765
Tour. sed. Painted beau. brown; rad., htr. [illegible]
BROADWAY CADILLAC
5201 BROADWAY. LONGBEACH 7000.

Cadillac '36 Sedan, $395
4 dr., 60 series d. l., rad., htr., etc. Tms.
1350 N. CRAWFORD.

Chevrolet '38
Master de luxe 5 pass. town sedan; [illegible] low mileage; only $140 down.
GLENN E. HOLMES, INC.,
30 W. LAKE-ST. RAN. 7171.

Chev. '38 4 Dr. Sed., $545.
Built-in trunk, mohair uphol. [illegible]
PETERSEN CHEVROLET
2401 MICHIGAN-AV.

Chev. '36 Convert. Cpe.
LOOK, ONLY $45 DOWN.
[illegible]
MID-CITY CHEVROLET. 1147 JACKSON.

Chev. '37 Dlx. Town Sedan.
Very latest de luxe model; black; 2 door [illegible] SNOW BROS. Ford-Mercury-Lincoln. Oak Park
1027 South-blvd.

Chev. '37 Sedan, $45 Dn.
Master trunk sedan; heater; driven so little it would pass for new. Special buy at a reduced price of....$365
Your car or $45 dn., bal., $20.25 month.
MID-CITY CHEVROLET. 1147 JACKSON.

Chev. '37 Cpe., $45 Down.
Business coupe. Dual equipment, turret top, hydraulic brakes, upholstery, tires, finish, motor perfect. Only $315. Your car or $45 down, balance $16.75 per month.
MID-CITY CHEVROLET. 1147 JACKSON.

CHEV. '37, $345
Built in trunk sedan; really like new. Fully equipped and guaranteed; $75 down.
Burke, 65th-S. Western

CHEVROLET 1938, $465.
Latest Master coupe; like new; guar.
DODGE—BENDER-RIEGER, INC.—PLYM.
933 WASHINGTON-BLVD.

CHEV. '37 SEDAN, $595.
Master dual equipment; mohair uphol. $95 down or your car.
Chevrolet, 24th-Michigan.

CHEVROLET—'38 MASTER DE LUXE 5 pass. trunk sedan. Dual equpd. Like new thruout....$525
Your car or $65 down, $4.95 weekly.
DODGE DEALER. 2515 MILWAUKEE.

CHEVROLET—'38 master de luxe 4 dr. built-in trunk sedan; h. w. htr. dual equip.; very low mileage; sacrifice. $445 terms. 4747 W. Madison-street, at Cicero.

CHEVROLET—'37 D L TRK SEDAN $425
Radio, htr. dual acces., also '34 co. $90
SAGINAW 1400 7800 STONY ISLAND

CHEV.—1936 coupe; beau. cond.; rad., htr., exactly like new; priced to sell....$275
Broadway Chev., 6330 Broadway, at Devon.

CHEV.—'37 mstr de l. 4 dr. trk sed.; htr.; white walls; only $60 dn. 7140 S. Halsted.

CHEV.—'39 4 dr. master de l. sed. Black; used; $625 full pr.; new car guar.Dor.0208

CHEV.—'38 M. de luxe coupe; black; like new; htr. $435. Tms.; pri. 8532 S.Carpenter

CHEV.—'36 cpe.; exceptionally clean car, low mi., $320. Chev. Dlr., 1111 Chgo., Evanston.

CHEV.—1937 de luxe coupe....$395
DODGE DLR., 1019 Davis-st., Evanston.

CHEV.—1937 5 pass. sedan....$395
DODGE DLR., 1019 Davis-st., Evanston.

CHEV.—1936 DE LUXE COUPE....$295
DODGE DLR., 1019 Davis-st., Evanston.

CHEV.—'34 master de luxe 4 dr. sed. $125. Little fender work. 6640 S. Western.

CHEV.—'36 5 pass. sed.; rad....$235
DODGE DEALER. 5719 BROADWAY.

CHEV.—'36 COUPE....$285
Stallworth Motors, 7400 Stony Island-av.

CHEV.—'36 master trk. de luxe sedan; radio. Taken for storage. Buckingham 8174.

Chrysler '38 C-18, $565
2 pass. coupe. Radio, heater; low mileage.
BROADWAY CADILLAC
5201 BROADWAY. LONGBEACH 7000.

Chry. Airflow '37 Tour. Sed.
Trk., rad., htr., w. w., blk., like new, $550.
3520 ARCHER

CHRYSLER—'35 4 door; smooth running; good looking; like new; sac. $295. Dlr 524 N. Cicero-avenue.

CHRYSLER—'35 4 dr. sed.; 6 cyl., heater. Like new in every detail. Only $265. S. & M. Auto. Sales. 7333 S. Halsted. Abe. 3780.

CHRYSLER—1936 4 door sedan, series 7-C; wh. wall tires; beautiful car thruout. $320 Chev. Dlr., 1050 Chicago-av., Evanston.

CHRYSLER—'37 sedan; radio, htr., o. d. $395 Mr. Bick. Goodrich Mtrs. 1811 Irving Pk

CHRYSLER—'34 small 6 sedan. Private party must sacrifice. Sun. 6701.

CHRYS.—'36 6 cyl. de l. trunk, heater; per. cond. Priv. 2145 W. Division, 1st flr. rear.

USED AUTOMOBILES FOR SALE.

M-U-R-P-H-Y
DODGE DEALER
1914—Dependability—1939
BARGAIN PRICES!
'34 DODGE de luxe, 4 dr. sed., htr...$165
'39 CHEV. mst. 4 d. sd., tk., rad., h.; used.... 695
'32 PLYMOUTH 4 door, 4 cyl. sedan.. 95
'35 OLDS. 6 cyl. 4 dr. sed., rad., htr.. 295
'37 CHRYS. 6 cyl. 4 d. sed., trk., rad., htr.... 475
'36 PACKARD "120" 4 dr. trunk sed. 375
'38 BUICK, small 8 sed., trk, radio... 625
'37 PONTIAC de l. trunk sedan, htr.. 395
'32 STUDE. 7 pass. sedan, very clean. 145
'32 FORD de luxe sedan, heater.... 95
'34 PLYMOUTH de luxe sedan, htr... 165
'30 CHEV. 4 dr. sedan, with trunk.... 45
'33 CHEV. master 4 dr. sed., beauty.. 150
'37 TERRAPLANE de l. trk. sed., elec. shift.... 425
'37 BUICK de luxe 4 door sedan.... 545
75 Others, $45 to $695
YOUR CAR OR 10% DOWN.
2720 N. Cicero

DEAL WITH DAWES
150 cars—must be sold by August 31.
A FEW EXAMPLES.
'39 Chev. 4 dr. mast. d. l. trunk sed. $725
'39 De Soto d. l. coupe.... $605
'39 Plym. 4 dr. trk. sed., wh. walls.. $645
'37 Pont. 6 4 dr. d. l. sedan.... $435
'36 Ford 4 dr. d. l. trk. sedan.... $295
MOST WITH RADIOS AND HEATERS.
⅓ to ½ down, 2 years to pay.
2 DAY MONEY BACK GUARANTEE.
90 DAY PARTS GUARANTEE.
DAWES MOTORS CORP.,
DE SOTO-PLYMOUTH.
2435 S. Michigan. Vic. 0909
OPEN DAILY TILL 10 P. M.

CLEARANCE SALE
1932 Chevrolet coupe, $125.
1933 Pontiac town sedan, $165.
1933 Chevrolet sedan, $175.
1935 Ford tudor, $325.
'36 Chev. cpe.; rm. st., rad., htr.; $100 dn.
'37 Chev. master cpe.; rad., htr.; $100 dn.
1938 Chev. master coupe, $125 down.
TRADE. TERMS.
SOUTHWEST CHEV., INC.,
9220 S. Ashland. Ced. 3500.

Chrys. Cpe. '38, $575
De luxe coupe, 6 cyl. Overdrive, RADIO HEATER, defroster, white wall tires, fender skirts, lg. tk. space; like new; sac., $575. Your car down, balance 2 yrs. Open eves.
850 JACKSON-BL.

Chrysler '36-C-8, $295
7 passenger touring sedan.
BROADWAY CADILLAC
5201 BROADWAY. LONGBEACH 7000.

CHRYSLER—Late 1937 Royal sedan, 4 door, built-in trunk, overdrive, etc., $395. Terms if desired. 1647 S. Pulaski.

Cord '37 Con. Superchgr.
4 pass. cpe., eqpd. with radio and htr. Chrome whls.; red leather uphol.; low mileage; orig. cost $3,795; real buy.
PETERSEN CHEVROLET,
2401 MICHIGAN.

CORD—1936 sedan. White sidewall tires, radio, many extras. A beautiful automobile. A-1 condition, original finish. Very low mileage. Will sacrifice. C. ZEPP, 2950 LAWRENCE. JUN. 8310.

DE SOTO—1938 4 door touring sedan; must sell $585. 1815 N. SEDGWICK.

DODGES—1937s
14 1937 Dodge de luxe sedans and coupe—choice of color and upholstery. Most of these with radio and heater. Guaranteed. Priced down to....$370
Liberal trade allowance on your old car. $40 or your car down, $12.23 semi-month.
PRUDENTIAL FINANCE CO.
1663 N. CICERO. OPEN EVES.

DODGE SED., $395
Latest de luxe '36 4 door 5 pass. tour. sedan; built-in trk., radio, heater, defrosters, 6 whls., side mts., spotlite. Sac., $395. Your car down, balance 2 yrs. Open eves.
850 JACKSON-BL.

DODGE 1937 TRK. SEDAN.
Slash---$400
Strong solid car, de luxe, moh. uphol.
SOUTH SHORE BUICK, INC.
7320 STONY ISLAND. MID. 6403.

Dodge '36 4 Dr. Trk. Sed.
Slash---$350
Low mile., rad., moh. uphol., "real steal."
SOUTH SHORE BUICK, INC.
7320 STONY ISLAND. MID. 6403.

Dodges—1939—Dodges
Executive Sedans & Demos.
BIG SAVINGS.
DODGE DEALER. 2650 N. CICERO.

DODGE—1936 DE LUXE COUPE. Jet black finish. Has heater, dual equipment throughout. Motor recently overhauled. Excellent buy at $285. NO CARRYING CHARGES. $2 service fee is all you pay on our 8 months time payment deal. STUDEBAKER BRANCH. 1836 RIDGE, EVANSTON.

DODGE '37, $445
5 pass. de l. sedan, radio, heater. Small down payment, bal. 12-24 mos.
4707 MADISON.

Dodge 1937, $65 Down
De luxe cpe.; rad., dual equip.; orig. paint; mech. as good as when it left the factory. $375. $85 down, balance $21.50 month
MID-CITY CHEVROLET. 1147 JACKSON

DODGE 1937, $395.
De luxe coupe. Beaut. black. Heater. Guar.
DODGE—BENDER-RIEGER, INC.—PLYM.
933 WASHINGTON-BLVD.

DODGE—'33 4 dr. de luxe sedan. Hot water htr., sacrifice, $95. Terms 4747 W. Madison at Cicero-avenue.

DODGE—'35 4 dr. de luxe sedan; side mts., $195; hot water heater. Sacrifice. Terms. 4747 W. Madison at Cicero.

DODGE—'32 4 dr. sedan; A-1 motor. Gd. tires. Sac. $75. Engmann 4656 Elston-av.

DODGE—'35 2 door touring sedan....$195
LANAHAN, INC., 2522 and 2542 Michigan

DODGE—'38 2 door tour. sedan....$547
LANAHAN, INC., 2522 and 2542 Michigan.

DODGE—1937 5 pass. de luxe sedan..$425
DODGE DLR., 1019 Davis-st., Evanston

DODGE—1936 conv. coupe....$345
DODGE DLR., 1019 Davis-st., Evanston.

DODGE—'38 7 PASS. SEDAN....$695
DODGE DLR., 1019 Davis-st., Evanston.

DODGE—'36 4 door sed....$295
DODGE DEALER. 5719 BROADWAY.

DODGE—1936 4 door. Radio, heater. $325. Priv. 3934 N. Kimball, 2d fl. Key. 7834.

DUESENBERG—Late mod. convertible coupe. Disappearing top; mechanically perfect. Mr. Fortner, 2441 S. Michigan.

FORD '37 4 DOOR SEDAN, $268. TERMS 10% DN.
FELZ—1132 Diversey-blvd.

FORD—'37 CLUB CAB. B. H....$365
Also '32-'34-'35 models. Lowest prices.
SAGINAW 1400 7800 STONY ISLAND

FORD—'37-60 tudor; A-1 condition; radio; low mileage; private party. See at 10226 Longwood-drive, or phone Wabash 2859.

FORDS—1935S-1938S.
Sedans, Tudors, Coupes, Convertibles.
FORD DEALER. 738 DIVERSEY.

FORD—'31 sedan, $35; Ford '33 sedan, $69.50; $5 down. City Auto. 1718 S. State.

FORD '37 60 sedan; low mileage; must sacrifice $265. 1815 N. SEDGWICK.

FORDS—100 to sell; all models. J. A. Lavery, 6529 Cottage Grove. Open Sun.

FORD—'34 sedan....$95
Mr. Bick. Goodrich Motors, 1811 Irving Pk

FORD—'31 ROADSTER R. SEAT....$85
BEN T. WRIGHT. 1101 N. Clark-st.

FORD—'37 coupe, like new; heater; defroster; private party. Dor. 9100, apt. 607.

FORD—'38 sedan; gas heater....$375
6050 N. Western. Rog. Pk. 0778.

FORD—Late 1936 Tudor Sedan, good cond.; must sacrifice. $215. Armitage 2477.

FORD—'30 model A sedan; full price $29.50; $5 down. CITY AUTO. 1718 S. State.

FORD—1937 SEDAN....$295
RAY TENNES, 2451 N. Sacramento.

FORD—'34 r. s. coupe....$120
DODGE DEALER. 5719 BROADWAY.

FORD—'37 bus. coupe....$285
DODGE DEALER. 5719 BROADWAY.

FORD—'37 2 dr. de l. sedan....$333
Stallworth Motors, 7400 Stony Island-av.

FORD—'37 tudor, $325; $25 dn.; very good cond. 6350 Lincoln-av. Ind. 6503. priv.

FORD—1936 FORDOR SEDAN....$235
Bangecraft-Flotow. 4922 Broadway.

USED AUTOMOBILES FOR SALE.

Must Make Room for New Shipment
'38 Buick tour. sed....$595
'38 Hud. 8 opera s. cpe.. 545
'38 Hudson 6 coupe.... 395
'37 Nash 6 sedan.... 445
'37 Nash-Laf. sedan.... 395
'38 Olds 8 sedan.... 595
'38 Olds 6 sedan.... 595
'37 Olds 6 sedan.... 445
'36 Olds 6 tr. comp. sed. 345
'38 Pont. tour. sedan.... 545
'36 Pontiac coach.... 295
'38 Terra. 4 dr. sedan.... 445
'37 Terra. tour. sedan.... 345
'36 Terra. trg. coach.... 245
$50 DOWN. OPEN EVENINGS.
3535 N. ASHLAND
NEAR ADDISON. WELL. 0311.

Gordon Buick
'37 Chev. Master de luxe town sedan. Heater, whitewall tires....$415
'37 De Soto 4 dr. trunk sedan. Radio, heater, original finish.... 445
'37 Pontiac 6 coupe. Heater, whitewall tires, dual equipment.... 445
'36 Hudson 4 dr. trunk sedan. Heater, electric handshift.... 315
'38 De Soto de luxe 4 dr. trunk sedan. Heater. Low mileage.... 595
'37 Stude. Dictator 6 coupe. Heater. Dual equipped.... 415
GORDON BUICK,
6627 S. Western
TELEPHONE PROSPECT 0500.

CLARK-MAPLE SPECIALS.
'35 Chev. 4 dr. sedan....$265
'34 Reo 4 dr. sedan.... 125
'34 Hudson 4 dr. sedan.... 165
'34 Olds. 4 door sedan.... 185
'33 Pontiac 4 door sedan.... 150
'31 Pontiac 4 door sedan.... 95
'31 Olds. sport coupe.... 65
'31 Chev. coach.... 65
MANY OTHERS TO CHOOSE FROM.
1038 N. CLARK-ST.

FORDS—
"If you don't know used cars, know your dealer"
150 CARS
Fords—Chevs.—Plyms.
Lawder Bros.
[Established 1890.]
Auth. Ford-Mercury-Lincoln-Zephyr Dlr.
6900 VINCENNES
OPEN EVENINGS—SUNDAY.

FORD '35, $195
5 pass. de luxe sedan. Heater, etc. Mechanically A1, $5 down, 12 to 20 months.
3940 Grand-av.

Ford '37 Sed., $40 Dn.
Tudor 5 pass.; trunk compt., heater, many other extras; original paint and tires; like new; mechanically perfect. Special at $335. $40 down, $20 a month.
MID-CITY CHEVROLET. 1147 JACKSON.

FORD '38, $365
Beautiful black finish, fully equip., guaranteed coupe; also '38 trk. sed., bargain.
Burke, 65th-S. Western

FORD 1938 SEDAN.
4 door de luxe touring; radio, heater, de luxe equip.; perfect condition thruout. Very low mileage. Must be seen to be appreciated. Only $495.
PACKARD DLR., 6101 N. WESTERN.

Ford 1938 De L. Conv. Cpe.
Rumble seat; fully equipped; $550.
3520 ARCHER

FORD—1936, de luxe, 2 door, beautiful blue finish, radio, heater, $245; priv. party, 354 N. Avers-av., Kedzie 7977.

FRANKLIN—1933 4 door sedan, $195.
CHRYSLER DEALER. 6200 S. Western.

GRAHAM—1937-6 Cavalier 4 dr. sed...$435
DODGE DLR., 1019 Davis-st., Evanston.

HUDSON—'38 6 cyl. 4 dr. sed.; lk. new; sac., $445; E Z tms. Mutual Auto. 2654 Madison

LA SALLE '37, $625
Tour. sed. Painted a dark gray; fully equipped and in A1 cond.
BROADWAY CADILLAC
5201 BROADWAY. LONGBEACH 7000.

LA SALLE '38 DE LUXE SEDAN....$875
LA SALLE '37 DE LUXE SEDAN....$675
LA SALLE '37 OPERA SEAT COUPE..$545
LA SALLE '36 DE LUXE SEDAN....$430
All equipped with radios and heaters and all original perfect cars.
FELZ, 1132 DIVERSEY-BLVD.

La Salle '37 Opera Cpe., $535
6 wheels, radio, heater, etc
Your car down, 2 years to pay.
Independent Finance Cor., 2700 Madison.

LA SALLE—'38 cpe.; rad., htr., flex. wheel. A1 cond. Barg. Mr. Salrey, Congress Hotel.

Lincoln Zephyr '38
Beautiful vermilion coupe. This car has just been turned in by one of our very responsible customers; it has a radio and heater, white wall tires; very low mileage; you can now have this beautiful car at our close out bargain price of only $850.
GLENN E. HOLMES, INC.,
30 W. LAKE-ST. RAN. 7171.

LINC. ZEP. '38, $795
Latest de luxe 4 dr. 6 pass. sed. Built-in trunk, RADIO, HEATER, white wall tires, fender skirts, flexible steering wheel. Orig. finish. Will pass for new. Sac. for $795. Your car down, bal. 2 years. Open eves.
850 JACKSON-BL.

LINCOLN ZEPHYR 1937.
4 door sedan with radio, heater, good tires, Lifeguard tubes; looks and runs like the day it left the factory. Only $575.
PACKARD DLR., 6101 N. WESTERN.

LINCOLN-ZEPHYR—'37. $545.
Radio, heater, whitewall tires.
LITSINGER'S,
FORD DEALER. 925 W. JACKSON.

LINCOLN-ZEPHYR—'38; LOW MIL.; $895.
LITSINGER'S,
FORD DEALER. 925 W. JACKSON.

LINCOLN-ZEPHYR—'37 de luxe Fordor, $345 full pr. Needs some work. Ben T. Wright, 1101 N. Clark.

Linc.-Zephyr '37 Sedan..$465
FORD DEALER. 1132 N. DAMEN.

LINCOLN-Zephyr—'36 4 dr. sedan; like new.
NASH SALES, INC. 2251 MICHIGAN.

NASH—1933 sed.; very good, serviceable car; $117. Chev. Dlr., 1212 Chicago, Evanston.

OLDS 1939 SEDAN
De luxe 4 door 5 pass. touring sedan. Built-in trunk, radio, heater, defroster, flexible steering wheel, blast horns, white wall tires, 2 spotlights, roadlights. Special bumper guards. Used little. Sac.

OLDS '38 SED., $575
De luxe 5 pass. touring sedan. Used. Built-in trk., RADIO, HTR., de l. Orig. fin. Will pass for new. Sacr. for only $575. Your car down, bal. 2 years. Open eves.
850 JACKSON-BL.

OLDSMOBILE—1935 TOURING SEDAN, 6 cyl., 4 dr., with radio, heater, etc. Finished a smart silvery blue. In really excellent condition throughout. Bargain at $285. NO CARRYING CHARGES. $2 service fee is all you pay on our 8 mos. time deal. STUDEBAKER LOT. 7701 STONY ISLAND.

Olds '38 6 Cyl. Sed., $595.
4 door de luxe built-in trunk, roadmaster, tires; heater, de luxe equipment.
Chevrolet, 24th-Michigan.

OLDS.—'37 6 D. L. trk. sedan, $485; also '37 "8" 4 dr. trk. $575; '36 "8" 4 dr. trk. w. w. $425.
SAGINAW 1400. 7800 STONY ISLAND

OLDS.—1936 6 cyl. 4 dr. built-in trunk sed. hot water heater. Like brand new. Sac. $295. Tms. 4747 W. Madison at Cicero.

OLDSMOBILE—'33 6 cyl. sedan....$160
WARNER PONTIAC SALES.
958 Diversey. Corner Sheffield.

OLDS—1935 5 pass. 2 dr. trk sedan, exc. cond.; sacf. $295. 535 Madison, Oak Pk.

USED AUTOMOBILES FOR SALE.

Honestly Advertised
'38 De Soto 4 dr. trk. sed....$625
'38 Dodge 5 pass. del. trk. sed....$595
'38 Plym. 5 pass. del. trk. sed....$495
'37 Chev. 5 pass. del. trk. sed. master.$395
'37 Plym. 4 dr. del. trk. sed....$360
'37 De Soto 5 pass. del. trk. sed....$425
'37 Ford 5 pass. sed. model 85....$315
'36 Buick 41 4 dr. del. trk. sed., r., h.$425
'36 Ford 5 pass. sed.; model 85....$250
'36 Plym. 5 pass. del. trk. sed....$315
'36 Chev. mas. del. 4 dr. trk. sed. r. h.$335
'36 Dodge business coupe....$295
'35 Ford 5 pass. trk. sed.; rad., htr..$195
'35 Chev. del. 4 dr. trk. sed....$265
'34 Plym. business coupe....$145
'34 Chev. master cpe., rum. seat....$150
'33 De Soto 4 dr. del. sedan....$110
'31 Chev. 5 pass. sedan....$65
50 others to select from—all models.
SUNNYSIDE AUTO CO.
AUTH. PLYM.-DE SOTO. DLR.
4511 N. LINCOLN.
4428 N. WESTERN.

NO MONEY DOWN
or Small Down Payment
DAVIES FINANCE WAY
WHATEVER YOU CAN AFFORD, MAKE YOUR OWN TERMS IF YOU HAVE A JOB.
Free State-City License.
This is a bona fide offer.
SMALL LN. INTEREST ONLY. Almost every make, 179 cars—'31 to '39, used. Prices $50 to $895. Some repossessed and reconditioned will be
Sold Bal. of Mortgage.
OPEN EVENINGS AND SUNDAY.
CASH—TRADE—TERMS.
DaviesFinanceCorp.
2209 S. MICHIGAN

BROADWAY BUICK
'37 Buick 67 4 door sedan....$545
'36 Nash 4 door trunk sedan.... 325
'37 Lincoln-Zephyr 6 pass. sedan.... 495
'37 Buick 81 4 door trunk sedan.... 650
'37 De Soto custom trunk sedan.... 450
'38 Plymouth de luxe trunk sedan.... 495
5701 BROADWAY

AUGUST CLEARANCE SALE
Best bargain in the city today.
See us before you buy.
HARBOR MOTOR CO.
7733 Cottage Grove. 79th-Vernon.

OLDS '37, $475
6 cyl. 4 dr. trg. sed.; blt.-in trunk, radio, heater. Also '35 8 cyl., 4 dr. trk. sed. Htr. $295. Terms.
3940 Grand-av.

OLDS. '38. 8. 2 dr. sed. Perf. cond. Radio, clock, htr., defroster. Pri. $750. She. 9830.

PACKARD FINE CARS AT BARGAIN PRICES.
1937—Super 8 club sedan; side mounts, radio, heater, large trunk; $975.
1937—7 pass. sedan, limo., 120 model; side mts., htr., w. w. tires; car like new; $745.
1936—Super 8 5 pass. sedan; radio, htr., U. S. Royal Master tires; car thoroughly reconditioned by us. Special today, $695.
HILL MOTOR—PACKARD.
640 MADISON. OAK PARK.

Pack. '37 Super 8 Sedan,
RADIO AND HEATER.
$895
PACKARD-EVANSTON,
OPEN SUNDAY AND EVENINGS.
1735 E. RAILROAD-AV. HOL. 2121.

Packard '36 "8" Sedan
Model 1400; standard 5 pass. Upholstery and finish like new; whitewall tires, dual equipped. Heater. Best buy in Chicago.
$595.
Packard-South Shore,
1441 EAST 75TH-STREET. MID. 7272.

Packard '38 8 Sed., $775
De l. 4 dr. trunk; eqpd. with radio, htr., full de l. Packard eqpt. Will pass most rigid insp. Orig. cost was $1,865.
PETERSEN CHEVROLET,
2401 MICHIGAN.

Pack. '37 7-Pass. Tour. Sed.
Model 120 C. D., 6 wh., trk., beau. dark blue, fully equipped, w. w. tires, spotlight; very low mil. Orig. price $2,180; barg.
AUTH. PLYM.-DE SOTO DLR.
3520 ARCHER

PACKARD 1937, $475
De luxe 6 cyl., 4 dr. trk. sedan; beau. grey original finish. Perfect thruout. Sacrif.
WESTERN-DEVON BUICK,
6100 N. WESTERN-AV. BRI. 6100.

PACKARD '38 SEDAN.
6 cyl., 4 dr. trunk; radio, heater, etc. Immaculately clean and priced right, $150 dn., cash or trade will handle. Tms. to suit. FINANCE WAREHOUSE, 2512 S. Michigan

PACKARD 1937, $485
touring sedan, 6 cyl., exc. condition thruout, trunk, dual equipment, etc. Terms.
1350 N. CRAWFORD.

PACKARD—1935 light 8 4 door "120" sedan. Looks and runs like new; heater and radio....$395
FRANK LYNCH BUICK CO.
5330 Irving Park-road. Mulberry 1800.

PACKARD—Late 1937 light 6 sedan; excellent condition; 4 door, trunk, radio, and heater, etc.; $475; terms, $80 cash will handle. 1647 S. Pulaski-rd. Lawn. 1486.

PACKARD—'37 tour. sedan....$550
A clean car with low mileage.
LANAHAN, INC., 2522 and 2542 Michigan.

PACKARD—1936 sedan; radio, htr.; sacrifice. 5 others, '34s-'38s. Must sell. 652 Madison, Oak Park. Aus. 6074.

PACKARD—'38 6 CYL. 4 DR. TR. SED. $695 Radio, heater, dual equipt., like new. Must sell. 434 S. Grove-av., Oak Park.

PACKARD—1937 6 de luxe 4 door sedan; perfect; $450; owner. Calumet 4528.

PACKARD—1937 6 de luxe 4 door sedan; perfect. Sac. $425. Owner, Calumet 4528.

PACKARD—'33 7 pass. de luxe; good cond.; owner leaving city. 3945 Lake Park.

PACKARD—6 conv. coupe; '37. Private party must sell. 425 N. La Salle-street.

PACKARD—120 '36 4 DR. SEDAN....$365
Gerwig-Nelson Buick. 8443 S. Ashland.

PLYM. '36 SEDANS
7 1936 de luxe Plymouth sedans, built-in trunks; choice of color and upholstery. Most of these with radio and heater. Guaranteed. Priced down to....$285
Liberal trade allowance on your own car. $30 or your car dn., $11.22 semi-monthly.
PRUDENTIAL FINANCE CO.
1633 N. CICERO. OPEN EVES.

PLYM. '39, $645
5 pass. de luxe trunk sedan; used; dual equipped, heater, etc. Like new. Also '37 coupe; heater; like new. $375. Terms.
3940 Grand-av.

PLYMOUTH—1936 DE LUXE TOURING SEDAN. 4 door in smart Gunmetal Gray. Has heater, many extras. Motor just overhauled. A real bargain at $345. NO CARRYING CHARGES. $2 service fee is all you pay on our 8 mos. time payment deal. STUDEBAKER BRANCH, 1836 RIDGE, EVANSTON.

PLYM. '38, $395
De luxe built in trk. sedan; radio, heater, dual equip., $75 dn., bal. 18 months.
Burke, 65th-S. Western

PLYMOUTH 1937, $385.
Latest de luxe coupe; like new; guar.; tms.
DODGE—BENDER-RIEGER, INC.—PLYM.
933 WASHINGTON-BLVD.

PLYMOUTH—1938. Finest de luxe built-in trunk sedan model; hot water heater; low mileage. Sac. $395 Terms. 4747 W. Madison at Cicero-av.

PLYMOUTH—'33 4 door sedan; with heater. Need money. Will sacrifice for $125 cash. 1102 E. 46th-st., 1st apt. Drexel 1975.

PLYMOUTH—'37 2 door sed., motor ex. cond.; tires A1. Priv. Reas. Abe. 2821.

PLYMOUTH—1937 sedan; full price, $325; $5 dn. Lic. free. City Auto. 1718 S. State.

PLYM.—1933 4 dr. sedan; rad., htr.; special, $139. Chev. Dlr., 1111 Chicago, Evanston.

PLYMOUTH—'30 4 cyl. sedan; heater. Runs good. $50 cash. Private. Avenue 2459.

PLYM.—1938 sedan 4 dr. trk.; blk.; $545. Capitol Plym. Dlr. 8031 S. Halsted.

PLYMOUTH—'38 2 door sedan....$495
LANAHAN, INC., 2522 and 2542 Michigan.

PLYMOUTH-De Soto—1939 sedans, officials' cars. 1025 N. Clark. Whitehall 8000.

PLYM.—'39 demo. 4 dr. trk. sed.; htr.; disc. Capital Plymouth Dlr., 8031 S. Halsted.

PLYM.—'38 bus coupe....$435
DODGE DEALER. 5719 BROADWAY.

USED AUTOMOBILES FOR SALE.

NORTH SHORE PACKARDS
1938 Packard 120 tour. sed....$795
Light green, equipped with radio, htr. clock, cigar lighter, guaranteed.
1938 PACKARD 6 2 DR. SED., $695.
Rich gray color, clock, heater, low mileage, guaranteed.
1937 PACKARD 120 COUPE....$495
Dark blue, htr., defroster. Very economical, guaranteed.
1936 PACKARD STAND. 8 SED....$750
Dark green, thoroughly recond., fully equipped, guaranteed.
1935 PACKARD [12] 7 PASS. SED..$450
Rich dark green finish, side mounts, trunk rack, heater.
Packard Hubbard Woods
CHICAGO PHONE:
BRIARGATE 0050. 915 LINDEN-AV.

100 CARS
MUST BE SOLD REGARDLESS OF COST! ALL MAKES AND MODELS.
HERE ARE 5 SPECIALS:
Packard '37—120 4 dr. sed.; htr., rad. $545
Dodge '37—4 dr. sed.; trk., htr., rad. $445
De Soto '37—4 dr. trunk sedan....$425
Chev. '37—5 pass. mast. sed.; htr....$385
Dodge '36—4 dr. sed.; trk., htr., rad..$335
ALL CARS IN PERFECT CONDITION.
EASY TERMS—LIBERAL TRADE.
USED CAR DEPARTMENT.
Auth. Dodge-Plym. Dlr.
4628 Washington-bl.

BARGAIN PRICES
'34 STUDEBAKER Dictor. sed., 4 dr.$150
'32 PLYMOUTH sed., 4 cyl., htr.... 125
'32 GRAHAM-PAIGE sedan.... 45
'31 BUICK sedan, 6 wire whls.... 75
'33 TERRAPLANE sed., 6 w. w., 4 dr 95
'30 STUDEBAKER 6 sedan.... 40
'29 HUPMOBILE sedan, 6 wire whls. 30
STUDEBAKER LOT,
4656 MADISON.

PLYM. '38, $445
Latest 5 pass. tour. sed. Built-in trunk, de luxe equipment; original finish; mech. perfect. Will pass for new. Sacrifice, $445. Your car down, balance 2 yrs. Open eves.
850 JACKSON-BL.

PLYMOUTH—'34 de luxe sedan. Hot water heater, sacrifice, $125. Terms. 4747 W. Madison at Cicero-avenue.

PONTIAC SD., $375
Latest de luxe '36 4 door 5 pass. touring sedan; built-in trk., radio, heater, de luxe equipment. Original finish; good tires; will pass for brand new. Sacrifice for $375. Your car down, balance 2 yrs. Open eves.
850 JACKSON-BL.

PONT. '37, $495
6 cyl. 4 dr. de luxe trk. sed.; radio, htr. Also '35 de luxe 4 dr. trk. sedan; htr.; like new. $195. Terms.
3940 Grand-av.

P-O-N-T-I-A-C-S.
1939 PONTIAC SED. DEM....$200 DISC.
1937 PONTIAC SEDAN, TRUNK....$395
1936 PONTIAC SEDAN, TRUNK.... 295
1934 PONTIAC SEDAN OR COUPE.. 165
FITZPATRICK PONTIAC DEALER.
7727 S. ASHLAND.

PONTIAC—1934 SEDAN, 4 door model in attractive olive-green finish. 100% in every detail. Bargain for its fine condition at $225. NO CARRYING CHARGES. $2 service fee is all you pay on our 8 months time payment deal. STUDEBAKER BRANCH, 3822 LAWRENCE.

PONTIAC—'38 5 p. sed. De l. equip.; heater; $595. Bennett Pontiac. 1117 N. Clark

PONTIAC—'36 nearly new, tires, radio, htr., other extras. Need cash. Pri. Spa. 10011.

PONTIAC—1935 de luxe coupe....$275
DODGE DLR., 1019 Davis-st., Evanston.

PONTIAC—1933 sedan; exc. cond. thruout. $149. Nash Dealer. 1105 Chicago, Evanston.

PONTIAC—'36 nearly new, tires, radio, htr., other extras. Need cash. Priv. Spa. 10011.

'39 STUDEBAKER '39
Commander and President sedans, officials' cars, some equipped with radio, heater, whitewall tires, side mounts, etc. Also Studebaker Champion coupe, 2 door and 4 door sedans, slightly used.
BIG SAVINGS!
LARSON MOTOR SALES,
AUTHOR. STUDEBAKER DEALER.
5924 N. WESTERN

Studebaker—'37 President.
De luxe sedan with radio, heater, overdrive, etc. Shimmering black, interior immaculate. Smooth, powerful motor. Bargain at our reduced price. NO CARRYING CHARGE. $2 service fee is all you pay on our 8 months' time payment deal.
STUDEBAKER BRANCH, 6335 BROADW'Y.

STUDEBAKER—1936 DE LUXE COUPE. Radio, heater, many extras....$325
$25 DOWN. $5 WEEKLY.
DODGE DEALER, 2524 Milwaukee.

STUDEBAKER—1936 Dictator, 4 dr. trunk sedan; new paint; exc. condition, $320. Nash Dealer, 1105 Chicago-av., Evanston.

STUDEBAKER—1937 "6" 2 dr. trg.trunk sedan; $375.
Stallworth Motors, 7400 Stony Island-av.

TERRA. '38, $495
5 pass. opera coupe. Radio, heater, dual equipped. Like new. Terms.
3940 Grand-av.

TERRAPLANE '36, $235.
5 pass. de luxe sed.; radio, htr., etc.
Your car down, 2 years to pay.
Independent Finance Cor., 2700 Madison.

WILLYS—'38 5 p. sed.; de l., clipper. Truly beautiful. Hardly been used. $345. S. & M. Auto. Sales. 7333 S. Halsted. Aber. 3780.

AUTO REPAIRING, ACCESSORIES.

1 YEAR GUARANTEE.
NO MONEY DOWN. 10 MONTHS TO PAY.
No carrying charge within 90 days.
NO FINANCE CO. Deal with Bell direct. Complete overhauling on all makes of cars. Lowest prices. Get our estimate. Towing. Open eves. to 8. Sun. to 4. Calumet 7022.
BELL AUTO REPAIR
2452 S. MICHIGAN-AV.

AUTO repairs financed—Nothing down 20 months to pay. Complete repairs, body and fender work painting, tires, acces. Expert work. Lowest prices. Fifth Ave. Auto Service. 3945 Fifth-av. Kedzie 1335

YOUR CAR COMPLETELY REPAIRED.
No money down, 20 mo. to pay
EDDIE & EARL,
2536 INDIANA. VICTORY 4362

MOTORCYCLES AND BICYCLES.

WAREHOUSE disposal of trade-in bicycles; $3.95 up; terms. Open evenings till 8; Sunday till 1 p. m. 1339 S. CICERO-AV.

4 CYLINDER Indian. Excellent condition. Fully equipped; lights, guard bars, etc.; $90. Winnetka 2296 for appointment.

'31 IND., $95; $5 dn., $2 wk. '37 80 Harley '38 Sport Scout. 5111 W. Ogden.

INDIAN Chief—'39 model 74; best cash offer. 4554 Broadway, Rm. 374. Lon. 6383

BARG.—New used boys'-girls' Ball'n bicycles. 3606 Lawrence. Jun. 2078. Op. eve. Sun.

HARLEY DAVIDSON—'29; good cond.; cheap. Ben T. Wright, 1101 N. Clark.

AUTOMOBILE HOUSE TRAILERS.

For Sale.

ALL MODELS new and used; new 1939 trailers, $100 to $1,000; sm. dn. paymts., bal. like rent; also luggage trail. We finance all sales. 7424 Stony Island. Dor. 5001.

THIS WEEK'S SPECIAL—Kauneel Rockwool insulation electric brakes $495. White 8106 Joliet-road [U. S. highway 66] Lyons, Ill. Phone 7048.

17 FT. SCHULT trailer; like new; must sell; private. 6707 S. State.

AUTOS, TRUCKS TO RENT

NEW Chevrolet passenger car — Chevrolet G. M. C. panel or stake trucks ½ to 2 tons. Rent without driver by day, week, year. Low rates. DELaware 7272.

RENT a truck by hour, day, week, year—½ to 2 ton panel stake bodies without driver; low rates. Harrison 4806.

HAULING—1½ ton truck. Express, wk., mo., yr. or contr. Address E 197, Tribune.

AUTO CREDITS.

$225 PLYM. credit, $75; on Goodrich Mtrs., 1811 Irving Pk. Bit. 7700. Apt. 142.

AUTO TIRES.

NEW U. S. Royal 2ds—Save to 50%
SEBLIN TIRE CO., 1400 S. Michigan-av.

MOTOR TRUCKS.

For Sale.

FORDS—1934 ½ ton panel pickups just out of service from big fleet owner; A1 condition thruout; choice of 2; will sacrifice at $75; terms as low as $5 down.
MONTGOMERY—Ford-Mercury-Zephyr.
"THE BARGAIN CORNER SINCE 1916."
2300 MADISON-ST.

"RUBY HAS THE TRUCKS"
All wheelbases; Chevrolets, Fords, Dodges, Internationals, GMC and others. Panels, stakes, vans, pickups. From $175 to $595.
RUBY CHEVROLET, INC.,
7158 STONY ISLAND. DOR. 2306.

CLARK-MAPLE for Trucks.
Dodge 2 ton, 8.25 tires, enclosed 16' Hi stake body. Excellent mech. cond. Good tires. Tremendous saving at $465.
CLARK MAPLE CHEV., 940 Milwaukee.

FORD—1936 ½ ton panel; reconditioned and guaranteed; gd. tires. Special, only $75 dn.
GLENN E. HOLMES, INC.,
30 W. LAKE-ST. RAN. 7171.

SUMMER TRUCK CLEARANCE.
Ford '36 panel....$235
International '33 chassis and cab....$165
Dodge '33 panel....$69
M. J. LANAHAN, INC., 2556 S. Wabash.

LARGE SELECTION
of International models D30, D35, C35, CS35, C40, C50. Bodies available.
2617 S. WABASH. Cal. 5781. Open Sun.

B. & W. SPECIALS.
FORD, CHEV. AND DIAMOND T DUMPS.
30 OTHERS TO CHOOSE FROM.
B. & W. FORD. 907 W. 35TH-ST.

DODGE—'38 ½ ton panel; used little; like new; sacrifice for $495; guar.; trade.
933 WASHINGTON-BLVD.

CHEV. '35 1½ ton cab and chassis, dual equip. Also '36 Chev. 1½ Chgo. stake. Priced to sell.
KROLL DODGE, 7215 S. HALSTED.

DODGE—1938 ½ ton panel; like new..$449.
STATE LICENSE FREE.
$69 down. $5.35 weekly.
DODGE DEALER. 1930 MILWAUKEE.

PRICED TO SELL.
1936 Federal dump 5 yard body.
Federal Le Moon, 849 N. Kedzie-av.

DODGE—'36 1½ ton panel sides; good cond. $350. Friends of the Abraham Lincoln Brigade. Dea. 6538. Mr. Havens.

REO—1937 2-3 ton tractor, 34x7 dual. Several others priced to sell.
REO SALES CORP., 23RD AND WABASH.

USED trucks—100 to choose from; all makes, all models; name your price.
3148 OGDEN-AVENUE.

TANK TRUCKS—INTERNATIONAL C 40, 1,200 gal., compl. with hose, reel and meter. Keller 3315 Archer. Laf. 2004.

CHEVROLET—1936 157; 3 yard hydraulic dump body; repnt., recond., o.k.'d. $135 dn. Southwest Chev., 9220 S. Ashland. Ced.3500

INTERNATIONAL CHEV., FORDS., G. M. C. All models. 140 S. Western-av. See. 8300. Perfect mtrs. 1230 S. Ashland. Can. 9767.

SAVE UP TO 30% ON USED TRUCKS.
GENERAL MOTORS USED TRUCKS.
1700 Pershing-road. Virginia 1700.

AUTOCAR—Light 9 ton 6 wheeler.
Chassis and cab. Virginia 0210.
AUTOCAR TRUCKS, 1716 W. PERSHING.

LARGE selection of fine reconditioned guar. trucks. Prices below cost. Save from $100-$200. 2647 W. Cermak-road.

FORD—'36 panel ½-ton; good cond. $185. Central Teaming, 412 N. Peoria. Mon. 2916.

DODGE—'35 1 ton panel....$175
DODGE DEALER. 5719 BROADWAY.

CHEV.—'36 1½ TON PANEL, PERFECT. $295; tms., tra. 8027 Cottage Gr.Rad.0212

DODGE—1935 ¾ ton panel truck perfect condition. Sacrif., $195. Merrimac 8212.

CHEVROLET—1932 sedan delivery; nice condition; good buy; $95. 6640 S. Western.

FORD—'36 ½ ton panels; 3 to pick from; $195 ea. Wright, 1101 N. Clark.

Truck Trailers.

1938 SNUB NOSE AUTOCAR.
With pract. new refrig. trailers. Hauling contract furnished if desired. Tractors for sale to pull company's trailers. '38-'39 cars taken in trade. See today. 2512 Archer.

Wanted.

WE HAVE 20 good jobs for men who own or are able to buy tractors. Late models with sleeper cabs required. Yearly contract; full co-operation from company. Apply 2-5 p. m. only or by letter to Monark Motor Freight System. 2299 S. Lumber.

REFRIG. body for 157 in. Chev. chassis. Must have back; side doors. Pens. 9600.

AUTOMOBILES WANTED.

HIGH CASH PRICES.
Bring car and title; take home cash.
ALSO 7 PASSENGERS.
2246 S. MICHIGAN.
OPEN EVES TILL 10 CAL. 4437

SPOT CASH FOR YOUR CAR
Notes paid up. Phone us for prices.
2247 Michigan. Victory 1268

MOST CASH FOR YOUR CAR.
IF YOU CAN'T COME IN—CALL US.
WE'LL COME OUT.
FAIRFAX 1426. 7557 STONY ISLAND.

SPOT CASH FOR YOUR CAR
Any make. Any model.
200 MADISON, OAK PARK. EUCLID 267.

WE NEED USED CARS AND WILL PAY top cash price for your car.
Braud Motors. Auth. Dlr. 6647 S. Western.

READY CASH—For your late models used, burned, or wrecked autos and trucks. Martin's, 2036 Southport. Diversey 2772.

WOULD LIKE TO BUY A GOOD USED CAR FROM PRIVATE PARTY; PAY ALL CASH. 3939 N. WESTERN. JUNIPER 4682.

CALIFORNIA BUYER WANTS 200 CARS—HIGHEST CASH PRICES '35'S TO '39'S. 2209 S. MICHIGAN. CAL. 2606.

PAY ALL CASH TO PRIVATE PARTY. Any make car; also pay off notes. 5928 N. WESTERN. LONGBEACH 1223.

SPOT CASH FOR YOUR CAR.
Quick service. Highest prices.
7405 STONY ISLAND. MID. 7405.

WESTERN BUYER wants 100 small cars at once. Phone Keystone 2767. 3838 N. Western-avenue. Open evenings.

MOST cash for your car. See Ben or will call. 6440 South Western. Rep. 3205.

CASH for late light car from private party. 3717 N. Western. Juniper 2350.

HAVE $50 cash for 1930-'31 Ford or Chevrolet. 4329 Addison. Palisade 2777.

PRIVATE party has $150-$500 cash for light car. 4024 N. Ashland. Apt. 107.

JUNKS AND CARS IN ANY CONDITION—'29-'38. WILL CALL. CRAWFORD 5077.

WE PAY $25 MORE FOR YOUR CAR! 7416 S. HALSTED. RADCLIFFE 3460.

PRIVATE PARTY has cash for 1933 to 1935 light car. Mulberry 0209.

HIGHEST CASH PRICES FOR WRECKED, JUNKED CARS, TRUCKS. ARM. 3500.

AUTOMOBILE LOANS.

CASH IN TEN MINUTES
ON YOUR AUTO OR TRUCK.
20 MONTHS TO PAY.
Deal Direct with Owners.
Private Consultation Rooms.
WINTER-HIRSCH
25 Years Same Location.
1842 S. MICHIGAN
CALUMET 4290.
WEST SIDE OFFICE,
4719 W. MADISON-ST.
AUSTIN 1243.
UNDER STATE SUPERVISION.
PLENTY OF FREE PARKING SPACE.

INLAND INVESTMENT PLAN.
224 S. MICHIGAN WABASH 2934

MOTOR BUSES FOR SALE.

1935 Chevrolet Bus
15 passenger; leather seats; dual wheels; tires like new. Barg. $345.
2235 Michigan-av.
VICTORY 0330. OPEN EVES.

BUILDING MATERIALS.

Lumber.

WANTED—PORCH COLUMNS. 4, 18' high. 18" base. Randolph 3193.

Miscellaneous.

WRECKING—Fancy residence and garage at 1222 Chestnut-av., Wilmette, Ill. Ideal boiler, oil burner, low radiators, beau. plbg., compl. pch. windows, paneled and mirror doors, windows, lt. fixtures, oak-maple floring; lumber of all kinds. Salesman on premises. United Lumber. Sag.8171.

SEWING MACHINES.

SINGER ELEC. CONS., $39.50; PORT. $19.50; drphds., $7 up; tms. 5444 Madison.

SINGER—Elec. consoles, like new. Guar. $28-$38. 6025 S. Halsted. Eng. 8485.

CASH PAID FOR USED SEWING machine; any make. Call KEDZIE 1300.

SPORTING GOODS.

CASH for guns, golf clubs, cameras, binoculars. KLEIN'S, 508 S. Halsted. Mon. 5129.

WE BUY used shotguns, rifles—Dave's Sport Stores, 11309 S. Michigan.

SCALES.

SCALES—Sold and repaired; guaranteed. Columbia Scale Co. 2439 N. Pulaski.

HOUSEHOLD APPLIANCES.

General.

GIANT LIQUIDATION SALE
MUST SACRIFICE COMPLETE STOCK OF HOME APPLIANCES BOUGHT BY US AT
AUCTION PRICES
from STANDARD UTILITIES, INC., now out of business. New samples, reconditioned, some in original crates.
REFRIGERATORS....$59
General Electric, Frigidaire, Norge, Crosley, Philco, Stewart-Warner, at big reductions. Only 22 brand new, nationally known 6 cu. ft. refrigerators... $59 while they last.
WASHERS....$19.95
Thor, Maytag, A.B.C., Easy; drastically reduced. Some in original crates. New SPECIAL washers, $19.95.
GAS RANGES....$19.95
Detroit, Jewel, Crown, Universal, Magic Chef, Norge, at big reductions.
Orbon Table Top....$19.95
RADIOS....$19.95
RCA, Philco, Zenith, Stewart-Warner, Emerson, Gen. Console 14 tube....$19.95
VACUUM CLEANERS....$5.95
Hoover, Electrolux, G. E., Apex, Federal, Air-Way and Premier drastically red. Eureka Vac. Cleaner. Reg. $5.95.
OIL HEATERS—Quaker, Sun Flame, Duo Therm, etc....$15
CASH OR TERMS.
201 N. LA SALLE
OPEN MON., TUES., THURS., SAT. 9 P.M. SUNDAY 10 A.M. TO 5 P.M. Dea. 3563.

Electric Ranges.

FINAL CLEARANCE—New Westinghouse, Hot Point, Crown, etc., $49. Edison's WAREHOUSE, 766 W. Jackson.

Electric Refrigerators.

EDISON'S WAREHOUSE.
FINAL MIDSUMMER CLEARANCE SALE. 200 new samples; some reposs., recon. Choose from Frigidaires, Westinghouse, G. E., Hotpoint, Norge, Kelvinator, Coldspot, etc. Never before at these low prices.
$39-$49-$59.
Cash or pay on light bill. Seeley 4141.
766 W. JACKSON-BLVD.

ELECTROLUX Refrig. Brand new....$78
NORGE ref., new, 6 cu. ft....$79
WESTINGHOUSE ref., new....$69
Discon. mods. OPEN eves. and Sunday.
SUNBEAM, 621 W. JACKSON.

22 ELECTROLUX, $25; Frigid., Kelv., Westinghouse, etc., $35. Renewed in our own factory. Closing out on other makes, as is. $17.50. 220 W. Huron-st. Open Sunday.

ELECTROLUX, $49; G. E., $30; Stewart-Warner, new, $74. All porc. Copeland, $39. Commonwealth, 775 W. Jackson. Hay.3949.

RENT A G. E. or Frig.; no hauling charge. Sundberg's. Mr. Ericson. Rad. 4100.

CLOSEOUTS—G. E., Frig., Kelv.; like new; guar.; $39; $1 wk. Op. ev., 4237 Lincoln-av.

Oil Burners and Stokers.

Home Owners, Attention!
We have 18 floor samples, nationally known oil heaters. Orig. price, $79.50; our price, $27.50. Macklan, 220 W. Huron-st. Op. Sun.

STOKERS—All sizes, new and used. Big discount if ordered now. Hyd. 0350.

USED Janitrol gas burner, Minneapolis thermostat; perfect cond. $60. Irv. 9022.

OIL HEATER—Garbage burner. Reasonable. 3419 McLean-av., 1st floor. Cap. 2589.

Stoves.

BRAND new Magic Chef Apt. Hse., $20; Brand new Norge table top, $34. Commonwealth, 775 W. Jackson. Open ev. Hay. 3949.

FINAL clear. Magic Chef, $19; Det. Jewl., $29; repos. and rec. rngs., $5, $10, and $15. Edison Whse., 766 W. Jackson. See 4141.

MAGIC Chef or Jewel table top ranges, $29. Sunbeam, 621 W. Jackson. Open eves., Sun.

15 Det Jewels, exc. cond., $3 each or best offer for all. 815 Wilson. Rav. 7629.

Washing Machines.

— RENT A NEW MAYTAG, 25C WEEK —
Apply rent on purchase if desired.
BEFORE YOU BUY—RENT AND TRY.
MERRIMAC 9000.

NEW SPECIAL LOW FACTORY PRICE. ALSO REPOSSESSED WASHERS, $20.

NEW 1939 MODELS
IN ORIGINAL CRATES, $22
New ABC, EASY, MAYTAGS, ON DISPLAY. Edison's Whse., 766 Jackson. Seeley 4141.

25C WEEK, CALL REP. 2269
ALL MAKES WASHER, IRONER.
Free city wide del. Rent applied if you buy. USE OUR PLAN. TRY BEFORE YOU BUY.

LARGEST SELECTION IN TOWN—50c wk.; guar. Easy, $16; Taylor, $19; Thor, [illegible] ABC, $24; Mayfair, $26; New washer, [illegible]
3931 Madison. Van B. 4800.

-RENT A THOR WASHER OR IRONER—
25C A WEEK—FREE DELIVERY.
PHONE ALBANY 0140.

THOR washer—All white, new, $29; terms. Sunbeam. Open eves., Sun. 621 W. Jackson.

RENT Maytag ironer or washer, 25 cents per week. Phone Graceland 5178.

THOR—Cylinder type, steel washing machine. $7. Large size. Irving 5170.

25 GUARANTEED WASHERS IRONERS. $5-$10-$15. 3448 W. North. Alb. 0141.

BOATS, YACHTS, ETC.

2 OUTBOARD motors, $35; each 16 ft. boat; best offer; 3733 New England-av. betw. 6-8 p. m. or Sunday afternoon.

SNIPE "GOON" for sale—Winner 4 trophies 1938. Excellent record 1939. Montrose Harbor. Sunday. Sheldrake 3052.

NEW and USED Boats and Motors at Maypole's, 5901 W. Madison. Col. 6626.

STEP. BT. $49. Boat, $45. 39 motor, $20. Terms; also Johns. Alt. 5111 Ogden.

WILL pay cash or trade your old outboard motor. S. Benson. 1339 S. Cicero-av.

LOANS on boats up to $5,000—Quick action. Phone Mr. Wolman. Victory 2211.

FOR SALE—Sloop Shamrock, 48'; good cruiser. J. P. O'Rourke, Board of Trade Bldg.

CAMERAS AND OPTICAL GOODS.

CAMERA BARGAINS AT ALL TIMES.
Buy on budget plan. No red tape.
Open. Tues., Thurs., Sat. to 9; Sunday to 3.
Bolotin Camera, 729 W. Roosevelt-road.

PAY 25c—$1 wk. on new used cameras, eqp. No fin. co. Open every eve. till 10 p. m. GENERAL, 2308 W. DEVON. HOL. 6200.

CONTAX 3; excellent cond.; 2 filters and carrying case; F.2 lens; $170. Laf. 4884.

CONTIFLEX 1.5 lens—with case; fine condition. $175. State 7967.

SPOT CASH FOR YOUR CAMERA.
CHICAGO CAMERA CO. 2324 S. Michigan.

CLOTHING, FURS, ETC.

SLIGHTLY USED GENUINE EASTERN mink coat taken in trade; original price $1,250; now $250; real barg. Open eves. MILLER FUR CO., 166 N. Michigan-av.

HIGHEST cash paid for men's used clothing, ladies' fur coats. We call. Abbott Resale. 4086 Broadway. Lake View 6820.

OUT-of-pawn fur coats, scarfs, jackets. $5 up. Uncle Max, 675 N. Clark-street.

CASH for men's used clothing, fur coats. 2624 N. Clark-street. Div. 2794. We call.

MACHINERY AND EQUIPMENT.

A. C. and D. C. Motors and Generators bought, sold, repaired, exch. Mon. 7410. Arthur Wagner Co., 701 W. Washington.

FOR SALE—5 T Whiting yard crane with motor. Cheap. Abrasive. 1624 S. Western.

FOR SALE—Home shop machy. Priv. Call 7-9 p. m. or Sun. 3500 N. Freem't, apt. 39.

SCREW press, scale wanted.
ADDRESS T A 473, TRIBUNE.

COLLECTIONS.

COLLECTION everywhere—No collections no charge. United Mercantile. Rm 208. 140 N. Dearborn. Phone Central 8466.

TERMS OF SUBSCRIPTION OF THE TRIBUNE

Order for mail subscription must be accompanied by remittance to cover.

Rates in Illinois [outside Chicago], Indiana, Iowa, Michigan, and Wisconsin:

Daily, without Sunday, one year, $5.00; six months, $2.50; three months, $1.25; two months, $1.00; one month, 50 cents.

Daily, with Sunday, one year, $12.50; six months, $6.25; three months, $3.15.

Sunday only, one year, $7.50; one month, $1.00.

Rates of subscription in postal zones 3 and 4 [measured from Chicago], outside of Illinois, Indiana, Iowa, Michigan, and Wisconsin:

Daily, without Sunday, one year, $7.50; one month, $1.00

Daily and Sunday, one year, $15.00; one month, $2.00.

Rates of subscription in zones 5, 6, 7, and 8 [measured from Chicago], Canada, and Mexico:

Daily, without Sunday, one year, $12.00; one month, $1.50.

Sunday only, one year $7.50; one month, $1.00.

Daily and Sunday, one year, $19.50; one month, $2.50.

Foreign: Daily Tribune only, $25.00 per year; with Sunday, $42.00 per year.

Give postoffice address in full, including county and state. Remit in express money order, draft, or in registered letter at our risk to The Tribune company, publishers, Tribune square, Chicago.

We cannot be responsible for currency sent through the mail.

Persons wishing to take The Tribune by carrier may order it by postal card or telephone Superior 0100. When delivery is irregular make complaint.

All unsolicited manuscripts, articles, letters, and pictures sent to The Tribune are sent at the owner's risk, and The Tribune company expressly repudiates any liability or responsibility for their safe custody or return.

MEMBER OF THE ASSOCIATED PRESS.

The Associated Press is exclusively entitled to the use for publication of all news dispatches credited to it or not otherwise credited to this paper, and also to the local news published herein.

All rights of republication of special dispatches herein also are reserved.

New York Greets "Miss Britain" as She Arrives on Way to Chicagoland Festival—Pick Contest Winners

[Associated Press Wirephoto.]

G. W. Baldock, British representative, hands flowers to Miss Marjorie Farrage, "Miss Britain," as she arrives in New York on Clipper plane to sing in Chicagoland Music festival. At the left is Miss Marcia Winn of the Tribune. *(Story on page 1.)*

Audrey Corley of Chicago, one of winners in baton twirling contest of the Chicagoland Music festival.

[TRIBUNE Photo.] *(Story on page 7.)*

[TRIBUNE Photo.]

Mrs. Sidney Horn in Felony court to testify against three held to grand jury for robbing her home. *(Story on page 9.)*

[TRIBUNE Photo.]

What a million dollars looks like. Earl A. Bauby is at the federal reserve bank with a pile of 100,000 bills, the value of which is exactly $1,000,000. The picture is interesting in view of current discussions of monetary matters. *(Story on page 7.)*

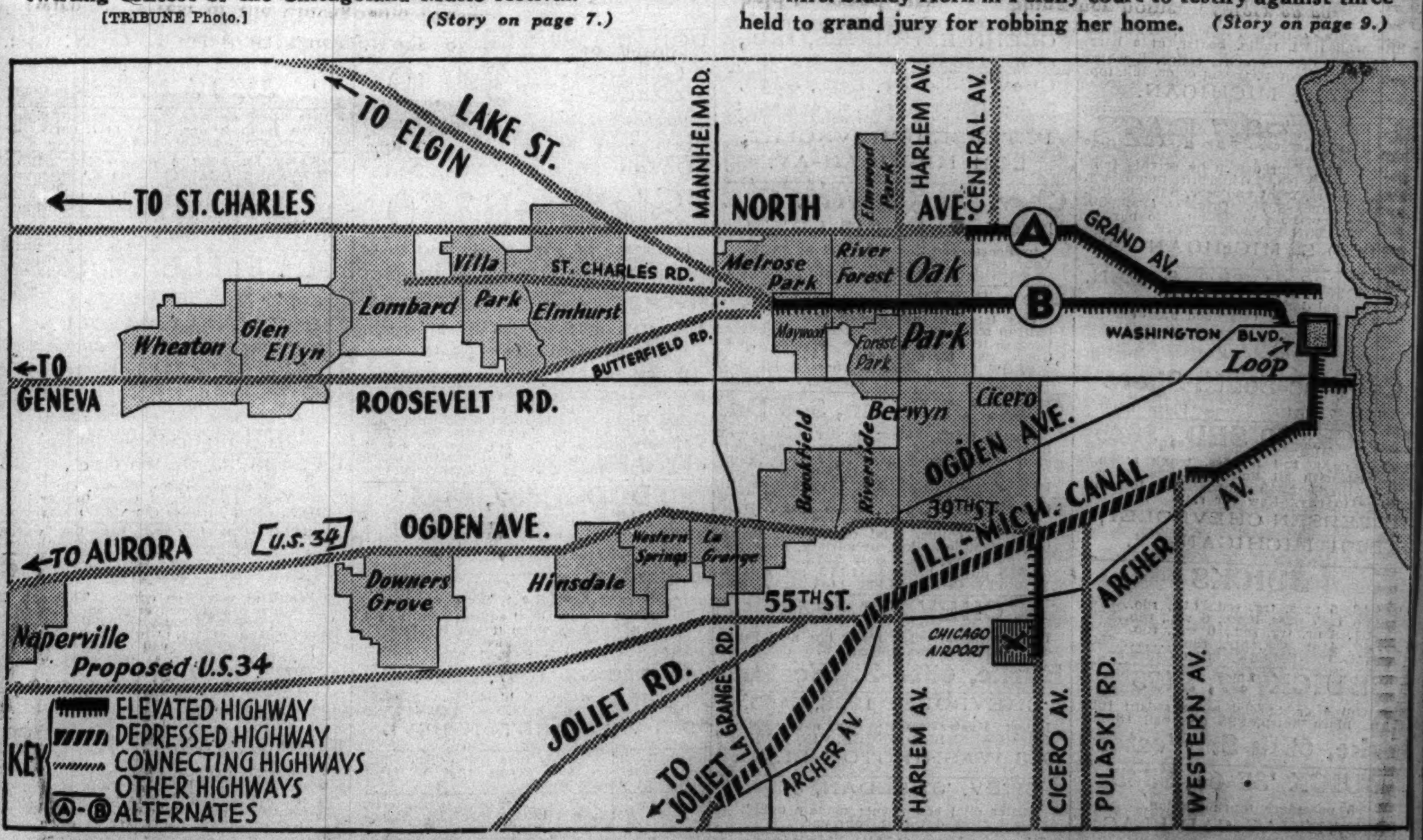

Map of suggested locations for superhighways to the west, northwest, and southwest sides of Chicago and adjoining suburbs prepared by the Chicago Motor Club. Officials of western suburbs yesterday adopted a resolution covering their ideas about the type of construction desired. *(Story on page 12.)*

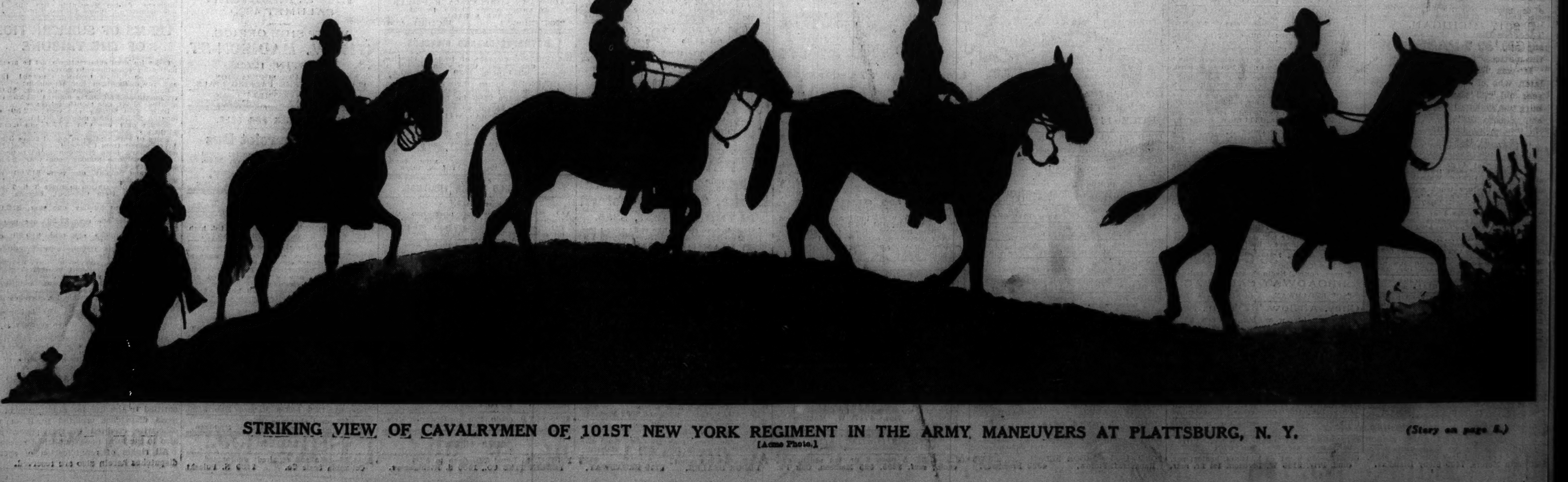

STRIKING VIEW OF CAVALRYMEN OF 101ST NEW YORK REGIMENT IN THE ARMY MANEUVERS AT PLATTSBURG, N. Y. *(Story on page 5.)*

[Acme Photo.]